Average net paid Circulation of THE CHICAGO TRIBUNE for September, 1922:
Daily . . . 529,929
Sunday . . 807,885

Chicago Daily Tribune

THE WORLD'S GREATEST NEWSPAPER

FINAL EDITION

VOLUME LXXXI—NO. 258 C

[COPYRIGHT 1922 BY THE CHICAGO TRIBUNE]

SATURDAY, OCTOBER 28, 1922.—26 PAGES THIS PAPER CONSISTS OF TWO SECTIONS—SECTION ONE. ** PRICE TWO CENTS IN CHICAGO AND SUBURBS; ELSEWHERE THREE CENTS

FASCISTI MARCH ON ROME

School Grab Now $1,469,000; Dig Farther

TIGER-MAROON GRID TILT SETS CHICAGO AFIRE

32,000 Lucky Fans in Stagg Field Today.

FACTS ABOUT GAME

Contestants—Chicago and Princeton.
Place—Stagg field, 57th street and University avenue.
Time of game—2:30 p. m. Gates open at 12:30 p. m.
Probable attendance—32,000.
Tickets—All seats sold. No standing room available.
Weather—Fair.

BY HUGH FULLERTON.

(Pictures on back page)

Chicago ceases to be a city today and becomes the arena of the greatest football struggle of the year.

The solid banks of maroon are striped with the black and orange of Princeton. Ten thousand Princeton rooters, more than 1,000 of the old grads and heroes are gathered to make their last stand of the east against the swelling football pretenses of the west.

For the first time in football history one of the Big Three teams plays in Chicago—and probably it is the last time that the colors of any of the big eastern schools will flaunt defiance to the claims of the west.

Stagg Field the Magnet.

Today all roads lead to Stagg field. Before noon today all auto traffic in the vicinity of the University of Chicago will cease. No autos will be permitted at or near the field—and the fans of the Maroon will bank in solid ranks against the massed striped section in which the Tiger rooters will march defiance and growl the old battle growl of Nassau.

Thirty-two thousand of the lucky ones will see the battle—but all Chicago, all the country, will focus eyes and ears upon the battle which will settle the claims of supremacy of east and west on the football field.

Maroons the Favorite.

Chicago is the favorite, but the great bulk of the wagering on the game, wagering which grew lively when the hosts of Princeton gathered yesterday from all sections of the United States, was at evens. Some of the betting was at 11 to 10 and a few wagers were laid at 5 to 4 with the Maroons favorites.

As the rush of Princeton and the Tiger growl swept through Chicago, so the fighting spirit of old Nassau's men rose with the gathering of their heroes past and present, even money looked better. Not that the confidence of the Maroon supporters waned, but the fact that Princeton poured out its money, the Princeton grads swarmed from all sections of the country to back the team, changed the odds.

"Beat Chicago."

Princeton's team and the special train which bore the hosts of the eastern hero into Chicago was just the beginning of the rally. From all sections came old grads, heroes of past days. For Princeton, usually content to call any game with a western team an exhibition, had changed.

Knowing that this was the first time they ever had ventured into the west, knowing that in all probability no other Princeton team will meet a conference eleven, the cry of "Beat Yale" or "Beat Harvard" changed to "Beat Chicago."

Old grads, old heroes of the past who have fought under Princeton's goal posts against the Blue and the Crimson, declared they would rather beat Chicago than either eastern rival.

Princeton has "pointed" at last for a western team and came determined to wipe out the disgrace of last year's overthrow at the hands of Stagg.

Old Tiger Heroes on Hand.

The greatest gathering of Princeton men ever held outside of the shaded walls of Nassau responded to the rally-cry of the Tiger. A great collection of old heroes gathered at the Auditorium hotel yesterday afternoon, and last night more than six hundred of the rooters, hailing from forty sections of the country, gathered at the banquet of the National Alumni Association of Princeton.

Led by President John Greer Hibben and Coach Bill Roper, the old grads stood and cheered as they sang and paraded with the Tiger youngsters in the orange and white lipped, wait the battle today to win and restore the prestige of the east in football.

The heroes of the past were there. John Finney, '84, who ripped them up when Princeton was a smal college kid who, as one of the leaders at Johns Hopkins, still rips 'em, led the veterans. John Maynard Harlan, veteran of the long teams, pleaded for a victory. Big Bill Edwards had not come, but was

(Continued on page 11, column 5.)

NEWS SUMMARY

FOREIGN.

Fascisti seize several cities in Italy as they begin march on Rome, intent on taking over government.

German marks go up to 4,000 for a dollar on Bonar Law's announcement of policy and some small sales of United States money.

Prime Minister Bonar Law discovers that his party will have not more than 300 members in the new commons — a minority—and he seeks deal with Lloyd George.

LOCAL.

Audit of books of just one division of school board bares shortage of $1,469,025.

Newly completed home of B. E. Sunny of Illinois Telephone company damaged by labor bomb, which nearly starts panic in Kimbark avenue neighborhood when many other windows crash.

Ticket agent wrests gun from bandits, slays one and wounds the other, thus foiling attempted holdup.

Chicago mother recovers kidnaped child after she tracks girl through Florida everglades and recovers her, near starvation, in Negro hut where she had been abandoned.

Maj. Rufus W. Putnam, resident United States engineer, announces after hearing that he anticipates making a favorable report to war department on Calumet industrial harbor project.

Mrs. Tillie Klimek confesses she gave husband poison because she was "tired of his fooling around" with other women, but fails to clear up deaths of two former husbands.

Congressman Britten urges great air force as national peace surety and pays high tribute to Rear Admiral Moffett at banquet for Great Lakes commandant.

Despite vigorous opposition council committee adopts ordinance creating two heads for fire department.

Judge Frank S. Righeimer, Republican candidate for reelection, pledges Chicago that "no man or power except voter will determine results" of spring mayoralty election.

City hall machine offered to aid Democratic ticket and was spurned, County Chairman Martin O'Brien says.

DOMESTIC.

Rev. Leonard Jacob Christler, noted minister of Havre, Mont., and known as "the bishop of all outdoors" because of his immense "parish," was shot and killed in his home by Mrs. Marguerite Carleton, wife of former district judge, who then, according to Mrs. Christler, committed suicide.

John D. Rockefeller Jr. issues new statement denouncing twelve hour day and seven day week for labor.

Elbert H. Gary, head of United States Steel corporation, urges gathering of nations at Washington to settle financial, industrial, and commercial questions.

Mrs. Mills dragged from bushes where she had hidden and slain over body of rector, Mrs. Gibson declares.

WASHINGTON.

Republican national campaign committees file official campaign fund report, showing total contributions to date of $721,359.

Secretary Mellon on recommendation of Secretary Hughes orders release of British schooner Emerald, seized by prohibition agents outside three mile limit.

SPORTING.

Princeton and Chicago teams on edge for intersectional battle on Stagg field today. Crowd of 32,000 ticketholders to attend, with thousands of football fans from all sections here unable to get tickets.

Yale-Army game at New Haven to attract record crowd of 76,000.

Six day bicycle races ready to open with special sprint and match races at Coliseum tonight.

Illinois and Michigan teams both crippled for game today in Ann Arbor. Iowa heavy favorites over Purdue; Minnesotal hopes to hold Ohio State.

Twenty thousand southern fans back Georgia Tech to beat Notre Dame at Atlanta today.

EDITORIALS.

Tactics of U. S. Defense; Advice to Negro Leaders; Big Tim's Ennui Is Mutual; No Standees in Busses.

MARKETS.

Recovery marks movement in markets, stocks registering irregular advance, while rise is also scored in foreign exchange.

Fair department store to offer public $6,000,000 preferred stock next week, it being first time a big Chicago department store has invited public to become stockholders.

Good export business in hard winter wheats results in price advance, wheat moving up 1⅛@3c, corn ⅞@1⅛c higher, oats up ⅝@⅞c, and rye ⅞@1⅛c higher.

AUDIT OF ONLY ONE FUND BARES VAST SUM GONE

Police to Round Up Lundin, Newmark.

Board of education boodle of grafters, allied to the Lundin-Thompson machine, as shown by a preliminary and by no means complete audit of the board's books on order of State's Attorney Crowe, totals $1,469,025.50, the special grand jury was told yesterday by the United States Auditing company which is trying to disentangle the board's chaotic accounts.

The discovery of the enormous shortage lent zest to the special grand jury's search for the plunder and the plunderers.

Developments of the Day.

The day's developments included the following:

1 Trustee Hart Hanson's charge that Lundin-Thompson trustees have spent $10,000 of the taxpayers' money, appropriated to educate the school children, in an attempt to keep themselves from going to jail, and that unless their plans are frustrated they will spend thousands of dollars more for the same purpose.

2 A promise by Chief of Police Fitzmorris to Special Prosecutor Greenacre that the entire police force —6,100 men—will be used to hunt down the four men who are now blocking the special grand jury's probe. These "hideouts" are Fred Lundin, Mortimer B. Flynn, J. Roy Trautman, and Ben Newmark.

3 Attempts of Ald. Edward R. Armitage, Lundin-Thompson "yes man" in the city council, to thwart public demand for the ouster of Trustees Edwin S. Davis and Albert H. Severinghaus, under indictment in the school scandal, by refusing to call up a resolution in the council schools committee urging their ouster.

4 Testimony of Charles McDonough, employed by the Ready & Callaghan Coal company, that in order to collect a coal bill of $2,131 from the Lundin-Thompson school board, it was necessary to pay a $900 retainer fee to Attorney Charles E. Ward, recently indicted and one-time secretary to ex-Senator William Lorimer.

Audit Report Leads Interest.

But by far the most startling of the day's disclosures was the audit company's report contained in a letter to Assistant State's Attorney George E. Gorman and turned over to the special grand jury. The auditors itemized the shortage, second only to the grab of the city hall real estate and building experts, as follows:

Labor, material, and burden charges which cannot be traced	$ 456,248.74
No cost sheets produced	79,909.39
Funds unaccounted for in "work in process" account	470,707.09
Further shortage auditor's cost sheets, labor, and material substitute sheets will reveal	100,000.00
Checkup on material reveals shortage of	362,160.28
Total shortage	$1,469,025.50

Asset Shrinks $1,186,820.

Almost as shocking as the shortage tabulation is another set of figures on the building and repair fund. One item listed as an "asset" of $2,186,820 in the board's published statements will be reduced to less than $1,000,000, "even if data supplied to the auditors be accepted as correct," according to the auditing company's preliminary report.

"General repairs," the item under which some of the board's most outrageous expenditures were cloaked, was also shown up by the report.

"The amount expended for general repairs on buildings from the building fund in 1921 will show not $1,841,963.09 [as previously reported], an increase of 100 per cent over the year 1919, but an amount nearly 200 per cent greater than was needed in 1919 to take care of the board's general repairs on buildings and equipment, notwithstanding the almost general reduction in material prices shown by 1921 as against 1919," the report reads.

How Repair Bills Soar.

In addition to that statement the auditors tell the story of the zooming repair expenditures in the following set of figures: 1919, $920,013.34; 1920, $1,477,619.75; 1921, $3,153,169.32.

These figures are exclusive of what the auditors refer to as "an apparent material shortage at June 30, 1922, of $362,160.28" and the failure of the board's auditors to charge properly $320,000 in February, March and April pay rolls.

But the figures do not tell the whole

(Continued on page 3, column 2.)

WHEN EAST MEETS WEST

[Copyright: 1922: By The Chicago Tribune.]

BANDIT IS SLAIN, 1 SHOT BY AGENT

Wrests Gun from Robbers; Foils Holdup.

(Picture on back page)

Wresting a revolver away from one of two holdup men who attempted to rob the station till, Herbert Elliot, ticket agent for the Chicago and Western Indiana railroad at 47th street and Stewart avenue, last night shot one of the men dead and seriously wounded the other.

The wounded man escaped and fled into the railroad yards, where he was sought late last night by a squad under the command of Lieut. Samuel Rank of the stockyards station.

From cards found in the dead man's pockets the police believe he was James Ryan of 836 West Adams street.

Elliot Also Injured.

Elliot was taken to St. Bernard's hospital suffering from a scalp wound inflicted either by a bullet while grappling with the men or by aluminum knuckles.

Elliot, who lives at 5735 Indiana avenue, was alone in the station when the two men entered shortly after 7 o'clock. The strangers announced they were railroad men and inquired if there was any mail for them.

The ticket agent evidently was impressed by the men's story, for he opened the gate and allowed them to come behind the counter, which is against the rules of the company.

Elliott Gives Battle.

Suddenly one of the men whipped out a revolver and ordered him to hold up his hands. Instead of complying Elliot lunged forward and attempted to wrest the weapon from him. The second man came to his assistance and during the struggle the revolver was discharged. The weapon dropped from the robber's hand and both fled as Elliot picked it up and fired one shot at each of them at close range.

According to Elliott, there was only $236 in cash in the station safe and $10,000 in checks payable to the railroad.

Mundelein to Get Red Hat in December, Rome Report

ROME, Oct. 27.—[By the Associated Press.]—Two new American cardinals, Archbishop Mundelein of Chicago and Archbishop Hayes of New York, may be appointed at the first consistory of the pontificate of Pope Pius, according to authoritative Vatican reports. The consistory, which will have world-wide importance, as the pope will deliver his first encyclical, containing the program of his pontificate, is declared to have been set for the first fortnight of December.

THE WEATHER

SATURDAY, OCTOBER 28, 1922.

Sunrise, 6:18. Sunset, 4:50. Moon sets at 12:35 a. m. Sunday.

Chicago and vicinity—Fair Saturday; Sunday increasing cloudiness; not much change in temperature; moderate shifting winds.

Illinois—Fair Saturday; Sunday increasing cloudiness; continued mild.

TRIBUNE BAROMETER.

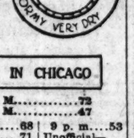

TEMPERATURES IN CHICAGO

MAXIMUM, 3 P. M. 72
MINIMUM, 6 A. M. 47

4 a. m.	48	1 p. m.	68	9 p. m.	53
5 a. m.	49	2 p. m.	71	Unofficial—	
6 a. m.	47	3 p. m.	72	10 p. m.	53
7 a. m.	48	4 p. m.	63	11 p. m.	53
8 a. m.	49	5 p. m.	59	Midnight	52
9 a. m.	55	6 p. m.	57	1 a. m.	52
10 a. m.	60	7 p. m.	56	2 a. m.	51
11 a. m.	62	8 p. m.	54	3 a. m.	51
Noon	66				

Mean temperature for 24 hours to 7 o'clock last night, 60; normal for the day, 50; excess since Jan. 1, 543 degrees.
Precipitation to 7 p. m., none; deficiency since Jan. 1, 1.10 inches.
Highest wind velocity, 22 miles an hour, from the south, at 1:20 a. m.

GOTHAM COFFEE MERCHANT DROPS DEAD IN HOTEL

Entering his room at La Salle hotel last night, where friends he had invited to dinner were awaiting him, George Braudling, 64 years old, a coffee merchant of 611 158th street, New York, who, with his wife, was on a visit here, complained of feeling unwell, and a moment later dropped dead. Dr. Lewis McClenathan, house physician, believes death was the result of heart disease.

Mr. Braudling was about to dine with Mrs. Annette P. Crowley, 1129 Holly court, Oak Park, and Mr. and Mrs. Edward Mohr, 2024 Lemoyne street, when the attack came upon him. It is said that he has for some time suffered from a high blood pressure.

NICOTINE POISON REPORT STARTS QUIZ INTO DEATH

Investigation by the coroner's office into the death of Mrs. Hattie McEwen, 47 years old, 2549 Neva avenue, was begun yesterday following rumors that she had died from poisoning instead of heart disease.

When the death was reported Thursday, Dr. H. G. W. Reinhardt was instructed to make the customary post mortem. Neighbors told him of rumors that Mrs. McEwen had been given nicotine. He decided to make a full investigation. The viscera was removed.

W. D. McNally, coroner's chemist, will analyze the contents for traces of poison. Mrs. McEwen's husband died a year ago from heart disease.

BOMB DAMAGES B. E. SUNNY HOME

Labor Blast Also Breaks Neighbors' Windows.

(Picture on back page)

A bomb said to have been thrown by labor terrorists, last night damaged the new home of Bernard E. Sunny, chairman of the board of directors of the Illinois Telephone company, at 4918 Kimbark avenue. With the exception of a watchman, the house was unoccupied and there were no casualties.

BERNARD E. SUNNY [Moffett Photo.]

The explosion, occurring just as many of the families of other prominent Chicagoans living in the neighborhood were leaving their dinner tables, almost caused a panic. Windows in nearby homes were broken, while in the residence of Jacob M. Loeb, former school board trustee, across the street, his daughter-in-law, Mrs. Hamilton Loeb, was thrown from a piano stool.

Built at Cost of $100,000.

The structure, of colonial architecture, had just been completed by Mr. Sunny at an estimated cost of $100,000 for his invalid wife, who is now in Italy. The residence was built under the Landis award, Mr. Sunny being a member of the citizens' committee to enforce it.

According to the police, it was remarkable that the house was not demolished or at least greatly damaged by the bomb. From the condition of one of the windows, directly above where the explosion occurred, the police believe that the vandals attempted to throw the bomb through the glass, but instead it hit the sash and fell to the sidewalk. When the bomb exploded it only broke a window, a glass door, and cracked the cement steps and sidewalk.

Other Homes Damaged.

The home of J. S. Llewellyn, 4922 Kimbark avenue, and more than 100 feet from the explosion, suffered more damage than the Sunny residence, two big plate glass windows in the parlor being blown out.

The next house south of the Sunny home, occupied by A. W. Harris of the Harris Trust and Savings bank, was not damaged, but the home south of that, owned by N. B. Higbie, an official of Swift & Co., lost a number of windows.

Woman Slays Noted Rector and Herself

Havre, Mont., Oct. 27.—The deaths of the Rev. Leonard Jacob Christler, known throughout Montana and the west as the "Bishop of All Outdoors," and Mrs. Marguerite Carleton in the Christler home early today were so plainly a case of murder and suicide by the woman that no inquest probably will be held, the coroner and sheriff's office announced tonight.

The tragedy took place in a small hall of the Christler home. Mrs. Carleton, who had been visiting the rector and his wife, had arisen to take her departure. The preacher accompanied her to the hall leading to the front door, Mrs. Christler remaining in the living room.

Finds Bodies in Hall.

Suddenly, according to the widow, two shots were fired in the vestibule. Hurrying there, Mrs. Christler said she found the bodies of the two, Mrs. Carleton's lying half across the rector's form.

Mrs. Christler immediately telephoned to Chief of Police Moran, Dr. D. O. Mackenzie, and Dr. A. B. Foss, friends of the dead man. They came at once and took charge of the bodies.

The pistol with which the two were killed was still clasped in Mrs. Carleton's hand and her finger was still on the trigger when he arrived, Dr. MacKenzie told the coroner. This revolver was a huge affair of large calibre. The owner of the weapon has not been found.

Who Owned Big Revolver?

Mrs. Carleton, according to Chief Moran, possessed a small caliber pistol, because she had shown it to him when he met her on the street early Thursday evening. She had told him she was carrying it to defend herself from any chance holdups.

Neither the murdered preacher nor his wife owned the large pistol found in the vestibule, according to Mrs. Christler. And the smaller weapon seen by Moran was not on Mrs. Carleton's body, nor has it been found.

According to friends, Bishop Faber of Montana, more than a year ago, investigated gossip linking the names of Dr. Christler and Mrs. Carleton and reported such gossip was untrue.

Unless relatives of the minister, who was rector of St. Mark's Church of the Incarnation, or of Mrs. Carleton, who was the wife of a former Montana District judge, insist on an inquest none will be held, it was announced.

Unable to Find a Motive.

After a day spent in hunting for a motive that would have induced Mrs. Carleton to kill the clergyman and herself, officers declared that they were unable to find one. It was generally believed that Mrs. Carleton must have been suffering from temporary insanity when she fired the two shots.

Investigation disclosed that before she went to the Christler home late last night Mrs. Carleton had partially destroyed a number of letters and other papers in her room in a local hotel. All fragments of these that could be deciphered, however, indicated that they were from her mother, daughter and husband, who now is in Los Angeles, Cal. The letter from her husband informed her he was sending her a sum of money.

Mrs. Christler's Story.

The first story told to the authorities by Mrs. Christler was repeated at different times during the day. Substantially, her account of the tragedy is as follows:

The Rev. Mr. Christler held services at the church last night. These were attended by a visiting minister. Afterwards Mrs. Christler suggested that the two ministers, several men who had attended the services, and herself go to a restaurant and have supper.

She then left for the Christler

(Continued on page 4, column 4.)

TAKE CREMONA, FLORENCE, PISA, MILAN; 6 SHOT

Movement Is "Not Against King."

LONDON, Saturday, Oct. 28.—[By the Associated Press.]—The Times prints a "message from Italy," without naming the source, saying: "The fascisti at 11:30 (Friday night) began a concerted action on several towns. They are now masters of some of the chief towns like Florence, Pisa, and Cremona. Communications between north, south, and central Italy have been interrupted.

"Everywhere in these towns they deposed the state authorities and assumed command. It seems there was no resistance and no conflict, except in Cremona, where six fascisti were shot. Everything is quiet in Milan, where there is a great display of troops. There is no news from other centers."

"To Give Italy Full Liberty."

Benito Mussolini, head of the fascisti, remained in Milan throughout all of yesterday and had numerous conferences with fascisti leaders and also a talk with a local prefect. A circular which the fascisti have distributed in Pisa and other places says:

"Officers, soldiers, citizens: The fascisti movement is neither against the country nor against the king. We want his majesty to be really king of Italy and not to submit himself to state actions which are cowardly imposed on him by his present weak ministers.

"We march on to Rome to give Italy her full liberty; to give the Italian people, an Italy as was dreamed of the half million dead in the great war, and by our own dead who continued at war during peace.

"Marching with the sincere desire of peace and love, our greatest shout shall always be 'Long live the army; long live the king, and long live Italy.'"

FACTA OFFERS FAIL

BY V. DE SANTO.

[Chicago Tribune Foreign News Service.]
[Copyright: 1922: By The Chicago Tribune.]

ROME, Oct. 27.—Premier Facta and his cabinet formally handed their resignations to King Victor Emmanuel today. This is supposed to indicate that Sig. Facta's appeal to Benito Mussolini, chief of the Fascisti, for a rapprochement has failed.

The crash of the cabinet came after former Premier Orlando's interview with former Premier Giolitti at Cavour, near Turin, after which he telegraphed Premier Facta late last night asserting that Sig. Giolitti was willing to form a cabinet without the Fascisti.

Minister of Public Works Ricci, who already has joined the Fascisti, induced certain other ministers to join him in precipitating a collapse of the government, which he further accelerated by resigning. Sig. Ricci hoped by his activities to prevent Sig. Giolittti from forming a cabinet without the Fascisti.

King to See Leaders.

ROME, Oct. 27.—[By the Associated Press.]—King Victor Emmanuel arrived in Rome today. He has a desire to consult tomorrow on the situation with former Premier Giolitti.

King Victor Emmanuel has requested Premier Facta and his colleagues in the ministry to continue their routine work until a new government has been constituted.

The police and military at Pisa, Siena and other places in Tuscany have adopted precautionary measures in view of the mobilization of the Fascisti in that region. There have been no disorders there.

The opinion prevailing in political circles is that the Fascisti are masters of the situation and that a new cabinet can be formed only by them, or with their consent or participation.

All observers of the political situation agree that the ministerial crisis came in consequence of Dr. Mussolini's determined attitude on Thursday, when he called together all the military leaders of his organization and ordered the 800,000 workers now members of the Fascisti to be in readiness for cooperation with the military sections. This action by Mussolini was considered as showing that he was preparing to keep his oath, taken at Naples, that the Fascisti would assume the reins of government either legally or by force.

In an interview in the Giornale d'Italia, Michele Bianchi, secretary of the Fascisti organization in Rome, said that if logic, common sense, and constitutional customs were to be followed, only Sig. Mussolini could be entrusted with the formation of a new cabinet. The meeting of the Fascisti

at Naples and the speech delivered here by Mussolini has caused the present crisis, Sig. Bianchi pointed out, and therefore it was Sig. Mussolini who had overthrown the cabinet and must form the new administration.

The secretary refused to admit the possibility of any other solution of the crisis, but, if for the sake of discussion, another course should be contemplated, the Fascisti, he considered, should ask a larger participation in the new cabinet than that mentioned by Sig. Mussolini in his Naples speech, when he said he had demanded for the Fascisti the portfolios of foreign affairs, war, navy, labor, and public works. He should also demand the portfolio of the interior, Sig. Bianchi thought.

PARIS EXPECTS WAR

BY HENRY WALES.

[Chicago Tribune Foreign News Service.]

Copyright: 1922: By The Chicago Tribune.

PARIS, Oct. 27.—The gravest and most apprehensive views are taken in diplomatic circles here over the situation in Italy. If the Fascisti maintain their chauvinistic and bellicose program after attaining power, an Italian clash with Jugo-Slavia is regarded as certain.

The blackshirts, military organization of the Fascisti, have warned the Italian government that they will not make further concessions on the Adriatic and that Fascisti recognition means that they will never permit the Rapallo accord with Jugo-Slavia to become operative.

The Serbs have long threatened to take forceful measures if the Rome government does not fulfill the terms of the Rapallo pact, which is regarded as highly favorable to Italy.

Allies Desert Serbs.

Premier Benes of Czecho-Slovakia told the Serbs at Marienbad last August that his nation could not mix in any trouble between the Jugo-Slavs and Italians over the Adriatic question, which he said was quite foreign to the Prague government. He pointed out that the little entente—Czecho-Slovakia, Jugo-Slavia and Roumania—was primarily aimed against the restoration of the Hapsburgs in Hungary and Austria.

Premier Benes has just returned to Prague from Italy, where he conferred with Foreign Minister Schanzer. It is understood that he informed Italy that Czecho-Slovakia would remain neutral in any altercation. Mr. Benes is reported to have demonstrated to Sig. Schanzer the necessity of Italy's carrying out the Rapallo agreement, as the Jugo-Slavs made the most extreme concessions to settle the problem.

The Roumanian course is never to side against its ally, Italy, regardless of any other alliance, leaving the Jugo-Slavs alone and worried especially as there are internal differences between the Croats and Serbs.

Want Larger Navy.

The Fascisti's foreign policy is aimed at establishing Italy as a great power, equal in rank to the United States, Great Britain and France, and one of the first acts scheduled on their program is the reopening of the naval question which was accepted at Washington. The Fascisti claim that Italy's needs are not properly safeguarded, as they have two great sea fronts, the Adriatic and the Mediterranean.

Fascisti success also insures a row at the near east conference over the Dodecanese islands which the British wish to allocate to the Greeks.

A sharp change in the Italian policy towards Turkey is expected to develop as Fascisti organs and statesmen already are asking, "What are we getting by boosting Turkish sovereignty in Constantinople and elsewhere which means the abandonment of our commercial interests there."

MRS. LETTS WAS MOVING 10 MILES AN HOUR TOO FAST

Mrs. Frederick C. Letts Jr., Lake Forest's premier woman golfer, was overtaken in Winnetka yesterday by Motorcycle Policeman John Hanselman.

"Why so fast?" inquired he.

"Moving," said she.

"I'll say you were moving—about ten miles an hour too fast."

"I mean I'm moving from Lake Forest to ??? Lake Shore drive, Chicago, for the winter. That's why I was hurrying."

"From the looks of today winter ain't coming that fast," commented Hanselman, presenting her with a card which will necessitate her appearance in Winnetka's court Monday morning on a speeding charge.

OCEAN STEAMSHIP MOVEMENTS.

Arrived.	Port.
ROTTERDAM	New York
MINNEKAHDA	Hamburg
BERGENSFJORD	Bergen
PRESIDENT PIERCE	Shanghai
Sailed.	**Port.**
GIUSEPPE VERDI	New York
GERMANIA	Queenstown
BRAGA	Marseilles
CRETIC	Almaria
PRESIDENT GRANT	Kobe
PRESIDENT LINCOLN	Kobe

BRITTEN URGES GREAT AIR FORCE AS PEACE SURETY

Pays High Tribute to Admiral Moffett.

REAR ADMIRAL W. A. MOFFETT. [Moffett Photo.]

Under the Washington agreement the United States navy is permitted to develop to the fullest extent its aviation and submarine branches, and this should be done, Congressman Fred A. Britten, head of the naval affairs committee, declared last night at the Navy day banquet given for Rear Admiral William A. Moffett, chief of the bureau of aeronautics, at the Hotel La Salle.

"The 5-5-3 agreement says nothing about aviation," he said. "We should be ingenious and go ahead. We have a commerce to protect. There is trouble all over the world. Great nations are backing down and running away. England backed up because the Turks had the punch.

High Tribute to Moffett.

"The great right arm of our national defense is going to be aviation. Admiral Moffett, you may be called upon to save this country. You put across Great Lakes in defiance of Daniels. You and Palmer of the bureau of navigation saw, what he could not see, that the merchant ships and the convoy system would require a great body of trained men. You violated the orders of your chief and spent money like water out here. I don't think Daniels knew what was going on at Great Lakes. And the result justified your vision. The boys from Great Lakes were the best men in the navy."

The banquet was arranged by Admiral Moffett's former Great Lakes service men. Packey Schwartz, ex-Great Lakes cook, was the leader in the affair. Mayor Thompson was on the program to head the speakers, but he did not appear and no one was presented as representing him.

Judge Hugo Pam and Lieut. Charles G. Scheck, state commander of the American Legion, spoke. Capt. E. A. Evers was toastmaster and made an appeal for the naval reserve. Men are needed for this service, he said, and it offers opportunity for those who want to stay at home and at the same time get navy training.

Nation Dependent on Navy.

Admiral Moffett told a few sea yarns and said that the idea he had when building the Great Lakes station was that "if we did not have any navy we would not have any country." His dream was to make it a training place for 100,000 men and to keep the station there. There were 87,000 under training there at one time.

The present navy, he said, has 86,000 men and needs 120,000. It is not what it should be, because most of the men enlisted after the war. Great Britain, he said, exceeds us in ships and men available for war now serving in her merchant marine. He said that he always got what he wanted from Secretary Daniels, but it sometimes took a long time to get it.

Gives Up $25,000 a Year to Teach at $5,000 Pay

Ann Arbor, Mich., Oct. 27.—[Special.]—John S. Worley of New York was today appointed professor of transportation railroad engineering in the University of Michigan. This is a chair created today by the board of regents. Mr. Worley is giving up a $25,000 a year job to accept this position at less than $5,000. He does this, it is announced, because he believes in service, and the offer from Michigan appealed to him as affording opportunity for a great and permanent service.

Chicago Daily Tribune.
THE WORLD'S GREATEST NEWSPAPER

Vol. LXXXI. Saturday, Oct. 28. No. 258.

Published daily at No. 7 South Dearborn street, Chicago, Illinois.
Mail subscriptions — Price, except Postal zones 5, 6, 7, and 8—Daily with Sunday, one year, $15.00.
MAIL SUBSCRIPTION PRICE.
Zones 1 to 4 inclusive—Daily—$7.50 per year
Zones 5 to 8 inclusive—Daily $12.00 per year
Entered as second class matter, June 3, 1905, at the postoffice at Chicago, Illinois, under act of March 3, 1879.

A NOTABLE FOURSOME

Left to right: Former Judge Kenesaw Mountain Landis, "Chick" Evans, famous amateur player, Ralph Morgan, and Frank Bucon, the star of "Lightnin'," on the links of the Edgewater Country club. [TRIBUNE Photo.]

U. S. ENGINEER FAVORS CALUMET HARBOR SCHEME

Ground May Be Broken Next Spring.

Backers of the proposed new Lake Calumet industrial harbor considered the project a step nearer realization yesterday upon indication by Maj. Rufus W. Putnam, resident United States engineer, that he anticipated making a favorable report to the war department. Maj. Putnam's announcement followed a public hearing in his office attended by representatives of various organizations which have been active in behalf of the improvement.

"My recommendation will carry one proviso, however," asserted Maj. Putnam. "At least two miles of water front must be reserved by the city for municipal dock purposes until such time as better facilities are procured."

Seen as District Asset.

Favorable action by Washington, it is understood, will remove the last technical barrier to actual beginning of work on the harbor, which, its sponsors say, will prove an asset of incalculable value to the Calumet district.

If no unforeseen hitch develops, it is thought likely that ground may be broken by next spring. The cost of dredge work necessary will total $3,500,000, according to estimate. A city ordinance provides $100,000 as a nucleus. The balance will have to be procured from sale of riparian rights to industries.

All speakers at yesterday's hearing boosted the project. Ald. Ross A. Woodhull, chairman of the council committee on harbors, wharves, and bridges, outlined in detail the harbor plan as designed by Attorney Arend Van Vlissingen.

Organizations at Hearing.

Organizations represented at the hearing included the Chicago Real Estate board, the Cook County Real Estate board, the Association of Commerce, the Western Society of Engineers, and many civic organizations of the Calumet district. Benton F. Kleeman, assistant corporation counsel, appeared for Mayor Thompson.

CHILD BURNED AT BONFIRE.

Jerome Cavanaugh, 7 years old, 1312 West 64th street, sustained burns in a bonfire yesterday which may cause his death.

A MARRIED STAR

FAIRE BINNEY.
[Campbell Studio Photo.]

New York, Oct. 27.—Frederica Gertrude Binney, better known as Faire Binney, screen and stage leading lady, was married at the home of her mother today to David Carleton Sloane of Philadelphia, son of Lieut. Com. John D. Sloane, U. S. N., retired. The bride was attended by her sister, Constance Binney, stage and motion picture star.

Rich Man Gets 45 Days for Driving When Tipsy

Kalamazoo, Mich., Oct. 27.—[Special.]—A sentence of forty-five days in jail was pronounced late this evening on Merrill B. King, president of the Rex Paper company, following conviction on a charge of driving while intoxicated. King was taken at once to the millionaires' cell, which had been occupied by John Duval Dodge of Detroit last spring at the time he was arrested on a similar charge.

2 WOMEN VALUE HERO AT $10,000 AND FIVE CENTS

Detroit, Mich., Oct. 27.—[Special.]—Her war hero husband asked her to set a price on him, saying another woman was willing to "buy her off," Mrs. Agnes Thompson of Dearborn sets forth in her suit asking divorce from Clyde Thompson, according to the papers filed today.

Mrs. Thompson, it is alleged, was asked by her husband how much she would take for him. They both laughed about it at the time, and the wife jokingly told him he was worth $10,000 to her, one arm and other disabilities included, her attorney said. But Thompson grew serious and asked her what price she would take if another woman wanted him. The other woman is said to be Mrs. Dora Peltier, Thompson's former wife.

"Not satisfied in ruining her own hapiness," Mrs. Peltier said, "Mrs. Thompson has been trying to ruin mine as well by calling my husband on the telephone and telling him that I am trying to take Thompson away from her. It's utter bosh. I wouldn't give a nickel for both of them put together."

VOLIVA CALLS ON 20 TO JUSTIFY EPITHET, "RAM"

Wilbur Glenn Voliva, overseer of Zion City, on trial charged with criminal libel in Judge Edwards' court in Waukegan, yesterday called twenty witnesses in his effort to prove that when he dubbed the Rev. Thomas H. Nelson "a tomcat, an old ram, an old blatherskite," and other things he was actuated by "truth and good motives."

Testimony that made witnesses blush and spectators titter filled the record when court adjourned. Time and again Judge Edwards admonished women spectators to quit laughing under penalty of being ejected.

"This is not a bedroom farce," he asserted.

The Rev. Mr. Nelson, pastor of the Grace Missionary church of Zion City, must have his little joke, it appeared from the testimony, and he was fond of making it at the expense of a bride and a groom, Mr. and Mrs. Glenn Sparrow.

TURMOIL RUSHING OVER OCEAN FOR AGED MILLIONAIRE

Wife and Alleged Affinity Nearing New York.

Muskegon, Mich., Oct. 27.—[Special.]—While Eugene Meurer, millionaire Muskegon paper manufacturer, bends over his cook stove preparing a specially improvised diet which a chronic malady demands, his former housekeeper, Margaret Wasserman, who was spirited out of the country and sent back to Germany at the behest of indignant relatives, is reported to be rushing back across the Atlantic to supply him again with the diet he says means life or death to him.

On the same boat, the steamship Reliance, or perhaps on a liner following, is the aged millionaire's wife, who left him twelve years ago and who is returning now only to combat divorce proceedings which he instituted on Oct. 15. At the Hotel Belmont in New York are his daughter, Mrs. Walter Voith, and her husband, referred to here because of his imperial and pin point mustachios as "Young Ludendorf," waiting to intercept the returning housekeeper and pack her off a second time across the ocean.

Same Sleuths on Both Sides.

The case may find its way before the immigration authorities there and various international questions may be involved if Mrs. Voith continues her fight to keep Miss Wasserman out of the country. Already the German consul at Chicago and a private detective agency have figured in the aged manufacturer's battle to keep his housekeeper.

Mrs. Voith started the trouble in September when she learned her father had presented Miss Wasserman with $40,000 worth of Liberty bonds. Charging that the housekeeper had matrimonial designs with a view to obtaining a large share of his wealth, she appealed to the German consul in Chicago to have the girl deported. When the consul refused to act, she employed a Chicago detective agency whose operatives spirited Miss Wasserman to South Bend and later to Germany.

Meurer is then said to have employed the same agency to bring her back.

"I do not think a man was ever treated more cruelly by his wife and children," said the old man as he fussed over the meal in the home in which he lives alone. "They have thought and said bad, miserable things about me. My wife left me twelve years ago. She complained continually of asthma. I built a home for her at Spring Lake and another in the north country near Traverse City where I was told asthma does not exist. Both places have rotted and decayed.

Will Made to Stay, He Says.

"I will not receive my daughter home again and if my wife comes she must live on one floor and I on another. There will be no reconciliation But I would give $100,000 if necessary to have Miss Wasserman back. Why not? She has been the only one who was good to me. I am suffering from a chronic trouble for which I must have a special diet and it was Margaret who prepared that diet as no other could. That is something money cannot buy."

And he rushed back to the stove where his meal was sizzling.

Peggy Marsh Resumes Her Old Name—Peggy Greene

New York, Oct. 27.—[Special.]—Peggy Marsh has decided to revert to her maiden name. She will henceforth be known as Peggy Greene. Her husband, Buster Johnson, is recuperating from his recent gunshot wound, and will follow his wife overseas in three weeks' time, she stated.

Always sold from Dainty Ribboned Baskets

Fannie May
Home made Candies

IF you're having a Hallowe'en party at your house or going to one elsewhere you'll naturally want some of Fannie May's delicious home-made Candies.

Get a box today for Hallowe'en and make the party a jolly one!

They're fresh today—and every day

Seventy cents a pound

ought to be $1.50

There's a Fannie May Candy Shop near you!

414 S. Wabash Ave. Opp. Auditorium Bldg.
30 W. Randolph St. Bet. State and Dearborn
71 East Adams Street Near Michigan Blvd.
29 E. Jackson Blvd. Bet. State and Wabash
32 W. Monroe Street Bet. State and Dearborn
1010 Wilson Avenue Just West of Sheridan
11 N. La Salle Street Opp. Hotel La Salle
115 W. Jackson Blvd. Western Union Bldg.

433 Main Street, Peoria, Ill.

Open evenings till 11 p. m.
Sundays, 1 to 9 p. m.

The Tablet that drives out the 'Hoarse!'

5 Flavors

HELP the cheer leaders cheer, but be sure to take with you

15c PINE BROS Genuine GLYCERINE TABLETS

Soothe your throat—stop the tickle—relieve your cough. Try the Honey or Vanilla.

Get them today at all Drug or Confectionery stores.

PINE BROS., Inc.
PHILADELPHIA, PA.

A National Institution — *From Coast to Coast*

Browning King & Co.

Exceptional Shirt Values, $2.50

Imported and Domestic Satin Stripe Madras and Russian Cords in a wide range of patterns. Strictly tailored garments; regular $3 and $3.50 values.

Imported Knitted Neckwear, 85c

A great range of cross bar and stripe effects that are sure to please. Buy now for Christmas. The value will not be repeated. Regular $2.00 value.

Glove Sale, $1.85

Heavy stock Cape and Kid Gloves in tan and gray. Only 300 pairs.

Browning King & Co.
12 W. Washington St.
C. W. Hendrickson, Mgr.

43

HOMESITES
Will Be Sold On
Sunday, Nov. 5th

These Are 43 of the Choicest Homesites Ever Offered!

This Sale Is of the Most Vital Importance to Homeseekers and Investors! Write for Advance Information!

FRANK A. VANNERSTROM
DEPARTMENT
A. T. McINTOSH & CO.
100 NORTH LA SALLE STREET

Burr-Blend Stetsons*

A TINGE of brown with green—gray with green; beautiful blended Burr shades. You'll like these new fall hat colors; they're very new and stylish.

$7

*Reg. trade mark

Maurice L Rothschild

Money cheerfully refunded
Southwest corner Jackson and State
Chicago Minneapolis St. Paul

Princeton -- Chicago Tonight
HALLOWEEN
TUESDAY NIGHT
Congress Hotel and Annex
PAUL WHITEMAN
Presents
CLYDE DOERR
AND HIS
Famous Orchestra
Formerly of
CLUB ROYAL, NEW YORK
Especial attention is called to the Sunday Concerts by Mr. Doerr and his Orchestra from 6 till 9
CONGRESS HOTEL AND ANNEX
'Where Food and Music Are Supreme'

Treat your bird to KAEMPFER'S Canary Highball

Every Canary Loves It

The finest food and tonic in the world; contains ALL the elements that Canaries search for when they are free.

Keeps them healthy and singing

Ask for Kaempfer's Bird Seed and Birdolene—All Dept., Drug and Grocery Stores.

KAEMPFER'S, INC., Chicago

For 65 Years—Best for Birds

Subscribe for The Tribune.

Ribboned

Moay
ndies

g a Hal-
at your
one else-
rally want
lay's deli-
Candies.

or Hallow-
e party a

nd every day

cents
nd

50

May Candy
you!

V. Randolph St.
State and Dearborn
. Jackson Blvd.
State and Wabash
Wilson Avenue
t West of Sheridan
W. Jackson Blvd.
estern Union Bldg.
oria, Ill.

p. m.
m.

5 Flavors

ELP the cheer lead-
lers cheer, but be
sure to take with you

E BROS
Genuine
RINE TABLETS
our throat—stop the tickle—
your cough. Try the Honey
Vanilla.
Get them today at all
g or Confectionery stores.

PINE BROS., Inc.
PHILADELPHIA, PA.

reat your bird
KAEMPFER'S
nary Highball

y
ary
s It
finest food
tonic in the
ld; contains
L the ele-
nts that
ries search for when
are free.

Keeps them healthy
and singing

for Kaempfer's Bird Seed,
Birdolene—All Dept., Drug
Grocery Stores.
EMPFER'S, INC., Chicago

SAYS SINGER WAS DRAGGED TO BODY OF HALL; SLAIN

Hunted Down in Bushes, Mrs. Gibson Declares.

New Brunswick, N. J., Oct. 27.—[Special.]—Three dramatic new features came to light tonight in reports of Mrs. Jane Gibson's eyewitness story of the murder of the Rev. Edward Wheeler Hall and Mrs. Eleanor R. Mills, his choir singer, at the Phillips farm on the night of Sept. 14.

The first development was that Mrs. Gibson had told the authorities that Mrs. Mills had run away from the murderers after Hall was shot and killed and that she had hid in the bushes between the crabapple trees and the abandoned Phillips farm house for a long period, while the murders hunted for her with a flashlight.

When they finally caught the choir singer, according to the statement reported to have been made by Mrs. Gibson, they dragged her, screaming and calling for mercy, for twenty-five or thirty yards over the rough ground to the spot where the rector lay dead under the tree. Then they shot and killed her by his side.

Woman Demands Explanation.

Previous to this Mrs. Gibson had told the authorities that she heard the woman in the gray coat, whom she ahd seen with a man companion in the glare of an automobile headlight a few minutes before, demand of Dr. Hall and Mrs. Mills:

"How do you explain these notes?"

The reference was undoubtedly to the ten love letters from Mrs. Mills to Dr. Hall which the murderers left between the bodies after shooting Hall and Mrs. Mills and cutting the woman's throat. It was after Mrs. Gibson heard the question about the notes that the first shot was fired.

Found Woman Praying.

The third dramatic disclosure made by the woman eyewitness, it was learned tonight, was that she returned to the scene of the morder, compelled by curiosity, at 1 o'clock in the morning, when the moon was shining, and found the same woman in the gray coat kneeling by the rector's side, weeping and sobbing.

Unobserved by the woman she spied upon, Mrs. Gibson says, she was able to get very close to her in the bushes which spread from the rear of the farm house to the field of goldenrod beside the crabapple tree, and to get a good look at the woman at close range. At this time, she says, neither the man she had seen with the woman before nor any automobile was to be seen in the vicinity.

Information of these developments came from official sources, but in no case would the informants permit their names to be used. Neither Deputy Attorney Wilbur A. Mott nor his chief investigator, Lieut. James F. Mason of Somerset county, could be reached for comment on these statements.

Believes Woman's Story.

The deputy attorney general and Detective Mason questioned Mrs. Gibson for three-quarters of an hour today. When he talked to reporters afterward Mr. Mott refused to make public any details of her story, but announced he was satisfied she was telling the truth.

Mr. Mott refused to say whether his investigation supported or disproved Henry Stevens' account of his movements on the night of the murder. To reporters who asked if he did not think it ought to clear Henry Stevens' name from suspicion if the latter's alibi was supported, Mr. Mott gave the advice not to worry about justice to "Henry Stevens, Mrs. Hall, or anybody else." He announced he had evidence detailing Mrs. Hall's movements "for a considerable period before 2 a. m." on the night of the murder, although Mrs. Hall's own statement is that she was at home until about 2:30 a. m., when she went out to look for her husband.

Case Not a Mystery.

The deputy attorney general also assured reporters that while the murder case is complex, he does not consider it a mystery. He repeated his statement of the previous day that he had enough evidence for an arrest, but was seeking further corroboration. It was reported tonight that Mr. Mott may lay the case before the Somerset county grand jury Monday.

Mr. and Mrs. Henry Stevens, when told at their home in Lavellette, N. J., of the trend of events, declared they would welcome the action of the authorities if they put Mr. Stevens under arrest.

Henry then repeated his alibi, declaring again his fishing with friends, his return home at 10:30 o'clock the night of the murder. He gave the name of ten persons he said could testify in corroboration.

Ralph V. M. Gorsline, vestryman and choir singer at Hall's church, the Protestant-Episcopal Church of St. John the Evangelist, denied tonight that he was the "corroborating witness" referred to by Mr. Mott and denied rumors that he was the man who had found Mrs. Mills' love letters to Hall and taken them to some one else.

CASTLE LUNDIN, ITS DEFENSES AND GARRISON

This is the Lundin home, "Sunset farm," at Fox Lake, Ill., where the Chicago boss announced he would be at home this week. Inquiries at the residence have failed to reveal his presence, however. Precautions have been taken that no one shall approach too closely to the sacred precincts. [TRIBUNE Photo.]

BARE $1,469,000 SHORTAGE IN ONE SCHOOL DIVISION

Audit Reveals Vast Material Loss.

(Continued from first page.)

story. Here, in summarized form, are a few of the conclusions of the auditors who have been trying to make "head or tail" of the board's accounts for more than four months:

That "both records and files are in a chaotic condition."

No Source of Entry.

That in many cases expenditures of large sums have been "merely charged to a job number" and show no source of entry, "not even the year or month when posted."

That many cost sheets have been lost, making an accurate audit difficult.

That the auditors are asked in many cases to accept explanations of expenditures without "supporting data" to prove the truth of the explanations.

That "burden percentages" charged directly to labor by board accountants were "absurdly excessive."

That accountants of the board admit that certain methods used in arriving at entries were "arbitrary and absolutely without foundation."

That no reconciliation of certain "chaotic accounts" has been attempted by board accountants since 1920.

That attempts to reconcile certain discrepancies show that "nothing seems to have been left undone to make the figures irreconcilable."

That the board's auditors and the factory accountants admit that they are unable to identify certain items.

Only One Division Covered.

The first paragraph of the auditors' letter to Mr. Gorman shows that thus far only one division of the board's books has been covered. It reads:

"We herewith submit a synopsis of our work so far done on the factory division accounts of the board of education, showing in tentative form what has been developed and what is likely to be further developed on the completion of the work."

$10,000 TO FIGHT JAIL

Most of the $10,000 of the public funds expended by school board trustees in attempts to evade consequences of their contempt of Judge Kickham Scanlan's ruling in 1919 has gone to ex-Judge Jesse Holdom, who was defeated on the Lundin-Thompson 1921 judicial ticket, Trustee Hanson charged.

"I will take action at Monday's board meeting to block further expenditures of this kind," Mr. Hanson said. "I have information that the trustees who have not paid their fines or served their jail sentences are planning to throw thousands of dollars more after the first $10,000."

Mr. Hanson declared the time has come when the board must "stop squandering the public money in what amounts to a personal endeavor of William A. Bither, Albert H. Severinghaus and one or two others to keep out of a cell."

Mr. Hanson, who served three days in the county jail and paid a $300 fine for his acceptance of legal advice of Attorney Bither, former attorney for the board and now under indictment, said he will go more deeply into his charges against Bither at a luncheon today in the tea room of Marshall Field & Co.

CHIEF AGREES TO AID

Chief Fitzmorris' promise to coöperate with the state's attorney's office in the hunt for Lundin, Flynn, Troutman, and Newmark came as the chief emerged from a session with the regular grand jury.

Special Prosecutor Greenacre told the chief that deputy sheriffs and the state's attorney's police have done their best to find the "hideouts." They have failed and asked for police help.

"The police department is glad to coöperate," the chief replied. "I know Lundin, Flynn, and Newmark, but who is Troutman?" he asked.

Mr. Greenacre explained that an attachment has been issued for Troutman, who is secretary of the Pottinger-Flynn Coal company and who twice defied the jury in refusing to produce the company's books wanted to show school board coal deals.

Armitage Aids Trustees.

Ald. Edward R. Armitage of the Twenty-seventh ward trampled on the public demand, voiced repeatedly and emphatically that Davis and Severinghaus, indicted trustees, be ousted, when he refused to call up for action in council schools committee a resolution of Ald. James F. Kovarik asking Mayor Thompson to demand the trustees' resignations.

Armitage is one of the group of aldermen under the thumb of Ald. Louis B. Anderson, the mayor's colored floor leader. He said he didn't call up the resolution because members of his committee were "too tired from working on other matters to take it up." He even refused to call a meeting so that the resolution can be considered before the council meeting next Wednesday. This would delay council action at least two weeks, thus saving Davis and Severinghaus from council wrath for that period.

"I'll introduce a new resolution at Wednesday's council meeting and demand action on it at once," Ald. Kovarik declared. "I'm not taking orders from Louie Anderson or anybody else."

Corporation Counsel Samuel Ettelson yesterday disclaimed responsibility for clips delivered to his office by Sidney-Morris & Co. for the Apex company, as revealed to the grand jury. He said the clips came to him through the city purchasing agent.

Caretaker Murphy of the Lundin garrison and his assistant, a German police dog. They form the reception committee that greets persons who make inquiries for Fred. [TRIBUNE Photo.]

Dogs Guard Lundin

Detectives, deputy sheriffs, grand jurors, or, in fact, any one interested in the whereabouts of Fred Lundin, city hall boss, had better not venture too close to the Sunset farm, Antioch, Mr. Lundin's summer home.

Of course if Caretaker Murphy and Mr. Lundin's famous German police dogs are not on the alert one may venture close to the grounds and gaze upon one of the most beautiful summer homes in the Fox lake region. If "Murf" and the dogs are uptown this daring feat may be accomplished. Otherwise life is too short to be taking such desperate chances.

Approaching the Lundin farm on the east shore of Fox lake, one gets the impression that there may be a buried treasure hidden within the foursquare white house that stands beyond. A huge chain stretched across the roadway, a "no trespassing allowed" sign, issuing its challenge to the stranger, are the first setback the uninvited visitor receives. Then, dashing down the roadway from the house within, yelling at the top of his voice "Get de hell out of that," came Caretaker Murphy, half dragged by those leaping, man eating police dogs of Mr. Lundin's.

"Naw, the boss [even Mr. Murphy calls him boss] is not here, and what's more, he won't be here," came his answer to the interrogative, "Mr. Murphy, is Mr. Lundin at home?"

"I suppose you're one of those smart reporters. Well, if it's any news to you, nobody is allowed to enter these grounds," chirped Mr. Lundin's faithful ground guardian.

"Don't come too close to that chain, me lad; these dogs won't stand for it," and Murphy pulled at the chain, which helped pacify those faithful animals, that were fairly licking their chops and waiting the word "action" from the lips of their master.

CONVICT BRYANT OF THREATS TO MRS. SHOTWELL

Eugene Bryant was found guilty late last night of extortion by threat, the legal description of his sending more than 200 letters to Mrs. Alfred H. Shotwell, 223 East Delaware place, but was found to be insane during the commission of the crime and to be still insane. The verdict of the jury which heard the case before Judge Marcus Kavanagh sends Bryant to a state asylum until such time as he shall be judged recovered from his insanity by a court.

$1,000 in U. S. Coin and Talk by Bonar Law Boosts Mark

BY SIGRID SCHULTZ.
[Chicago Tribune Foreign News Service.]
[Copyright: 1922: By The Chicago Tribune.]

BERLIN, Oct. 27.—The mark regained 300 points in its fight with the dollar today, reaching 4,000 this afternoon after having fallen to 4,500. Prime Minister Bonar Law of Great Britain was responsible for this new surge of optimism in Berlin through his "speech of common sense," as the Germans termed his address at Glasgow. It has increased Germany's hopes for a moratorium and an understanding with France.

Herr Hergt, chairman of the most radical group of nationalists, which is holding a convention at Gorlitz, announced today in a sensational speech:

"The day for an agreement between German and French economic interests which are willing to work with Germany has come. We must not allow any consideration for England or America to prevent us from coming to an understanding. We demand that the foreign armies of occupation be withdrawn before reaching an agreement. We recognize France's right to demand securities.

"France's Best Guarantee."

"The German plants are working at full power, the willingness of the entire nation to collaborate and the inner political guarantees for greater production will prove better guarantees for France than the strongest army of occupation."

In the same speech Herr Hergt announced his party recognized the German republican constitution and was willing to collaborate with the other German parties.

This unexpected statement from the leader of the conservative party in the reichstag greatly contributed to the improvement of the mark. The government's announcement that the law against speculation would be altered to the advantage of business men also helped it. It brought a part of the foreign currency hoarded by speculators to the exchange where the sale of $1,000 was sufficient to allow the mark to increase 100 points.

Ask Foreign Experts' Help.

Meanwhile unusual activity is being shown by the German government in calling a conference of international financial experts and conferences of bankers and politicians.

This creates the impression among allied diplomats in Berlin that official Germany is preparing for the final act in reparations discussions. They believe that Chancellor Wirth officially hopes for a moratorium, for which he would even submit to interallied financial control until the Brussels conference, provided that the control is not too obvious.

Most important of all is that Premier Theunis of Belgium and the German representative, Herr Landsberg, are carrying on a conference at Brussels at present, and it is hoped that this will lead to a new compromise.

CHARGE FORGERY TO TREASURER OF MASONIC CLUB

George Granville Baker, 7244 Lafayette avenue, treasurer of the "Little Twelve" club, a subsidiary of a south side Masonic lodge, of which Joseph H. Birney, 7146 Michigan avenue, is president, arrested yesterday in Cincinnati, O., is charged with forgery and operating a confidence game.

He was trailed to the Oxford hotel in Cincinnati by operatives from the Pinkerton Detective Agency, who followed his wife. Warrants for his arrest were taken out in Chicago yesterday by John F. Haley of the Illinois Trust and Savings bank, who said that withdrawal checks amounting to about $2,000 are involved. Birney's name was forged to them.

Sergts. Payne and Burch of the detective bureau left last night for Cincinnati to bring Baker back to answer the charges. Baker was registered at the Oxford as "Mr. Grandville."

I. C. TO RESTORE PENSIONS LOST IN 1911 STRIKE

There was rejoicing in the home of James Walpole, 66 years old, 1355 East 75 street, last night. Mr. Walpole, among a large number of other "old timers" in the shop service of the Illinois Central railroad, was notified that he will not lose his pension.

Through action of the railroad announced yesterday, all shop employés who went on strike in 1911, but who remained faithful to the road during last summer's strike, are to have their seniority rights restored. This means that many employés are immediately entitled to pensions. The Illinois Central, so far as is known, is the only road involved in the 1911 strike to take this step.

Besides Mr. Walpole, William Jeffrey, 7203 South Lincoln street, is immediately eligible for a pension on account of the ruling.

BOSTON STORE
STATE MADISON AND DEARBORN STS.
Billiken
Back to Nature
SHOES
—Fourth Floor—State Street

Back to nature—that's the idea that has made Billiken the recognized peer of Children's Shoes throughout the country. The last is a perfect double of the human foot.

To introduce nails or tacks into such a shoe would have upset the whole idea—for the makers were striving for perfection—so you'll find not a stem of a nail or a tack in Billiken footwear.

Shoemaking of the finest type, the best leathers, the most brilliant designing talent unite in Billiken shoes; there are none finer. Won't you let your children wear them?

Billiken shoes, style 2378, are the economical, sensible, natural shoes for girls and misses of the "teen" age—made not only to remedy foot ills but to PREVENT them—as flexible as a hand turned sole, yet durable as a welt; as comfortable as a stocking.

Noiseless, because all "shoe" and carefully, skillfully balanced. No nails. No tacks.

True nature shape. The illustration shows the high cut pattern. Finished with Flintstone oak leather soles. Sizes 12 to 2; at

4.98

Billiken shoes, style 2369, for little boys and girls whose active little feet demand shoes that protect when they play, bring glad activity and joyous health. Billiken make the toes grow straight; make each tiny muscle perform its full duty in gradually bearing the burden of increasing weight.

And wear! Billikens, because made of only the best leather, sans tacks, sans nails, assembled with the perfect precision of master craftsmanship, wear and wear.

Look through our X-ray machine—see how Billikens do their work—a few minutes spent now will pay dividends of foot health in later years, such as every parent is in duty bound to insure to the next generation. Sizes 8½ to 11½, at

4.48

Vogelsangs
Restaurant

NOTHING less than the genuine goodness of the food served here at all times could have made this famous restaurant so genuinely popular with Chicagoans. The same high standards of quality and service are maintained in our new location.

Special Sunday Dinner!
$1.25
Served from Noon till 9 p. m.

186
West Randolph Street
(Briggs House)
Telephone Main 3303

Some new oxfords for $8

WE'VE crowded lots of value into these oxfords; fine calfskins, expert workmanship, new styles and lasts. You never got more for
$8

Maurice L Rothschild
Money cheerfully refunded
Southwest corner Jackson and State
Chicago Minneapolis St. Paul

—the little old price tag—
HAS come back into favor—
Just watch people—
As they walk through stores—
Reading price tags—
That's proof that you and I—
Are looking for value!—
Which clearly explains—
Why Martha Washington Candies are so popular—
At 60c the full pound.

CHOCOLATE BON-BONS CARAMELS
60c THE POUND
STORES
51 East Adams Street (Opposite Revell's)
31 W. Washington St. (Near Dearborn St.)
180 W. Jackson Blvd. (Opp. Insurance Bldg.)
1016 Wilson Ave. (Box. Kenmore and Sheridan)
844 E. Sixty-third St. (East of Drexel)
3823 Broadway (Main Shop and Kitchen) (Between Grace and Sheridan)
We Send Candies by Parcel Post Everywhere

Otto Stock
Martha Washington Candies

Remember a box of Marthas for Hallowe'en

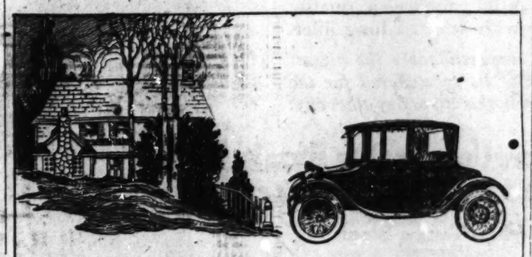

Buy a Milburn Light Electric Automobile and you will then know what absolute comfort and economy in transportation mean.

Just 'phone us, we'll tell you more.

FASHION AUTOMOBILE STATION, INC.
Distributor of the Milburn Light Electric
740 East Fifty-First Street Telephone Oakland 1316

Our bargains are listed in the classified section of this paper.

WIFE CONFESSES GIVING POISON TO HER HUSBAND

Mrs. Klimek "Tired of His Philandering."

(Pictures on back page.)

Mrs. Tilly Klimek, 1463 Tell place, yesterday confessed that she attempted to poison her husband, Joseph, who is now dangerously ill at the West Side hospital of arsenic. Breaking down after hours of questioning, she admitted to Lieut. Malone and Assistant State's Attorneys Lyons and Sharbare that she had sprinkled some "white powder" on his food.

Jealousy and not the fact that he had recently taken out life insurance policies in her favor prompted the act, she says. She was tired of the way he was "fooling around" with other women, and "wanted to get rid of him."

Other Deaths Unexplained.

The confession, while partially cleaning up the mystery, does not explain the demise of at least two previous husbands, and while the police and the state's attorney were checking up on the story, Coroner Peter M. Hoffman was making preparations to exhume the bodies for evidences of poisoning.

In her confession Mrs. Klimek stated that she had obtained the "white powder," which the police have since determined contained large quantities of arsenic, from a neighbor, Mrs. Nellie Kulek, and Mrs. Kulek, who was immediately arrested, confirmed this.

Tired of Her Mate.

Mrs. Klimek, according to Mrs. Kulek's story, visited her several weeks ago and told her that she was tired of her husband. Mrs. Kulek suggested that she get a divorce, but the other woman is reported to have said that she knew of a better way and then asked for some poison.

"I told her that all I had was some rat poison," Mrs. Kulek said, "and she told me to give her some. She didn't say what she was going to do with it, however, and I had no idea that she intended to poison her husband. I have no information about any of her previous husbands."

CHIEF DEFENDS HIS MEN AGAINST BEATING CHARGE

Chief of Police Fitzmorris appeared before the grand jury investigating alleged beating of prisoners by police officers yesterday in response to a subpoena. Before entering the jury room he said he was prepared to stand behind his officers and stated that Judge Marcus Kavanagh, who ordered the inquiry, has said repeatedly that criminals have been too much coddled.

"I believe the majority of charges against the police are unwarranted," said the chief. "There may be a few scattered cases. The case of Lieut. Grady is one in point. Though charged with beating a prisoner, it appeared in court the prisoner had tried to take the lieutenant's gun from him. Force was necessary."

"Bishop of All Outdoors" Slain

THE REV. LEONARD JACOB CHRISTLER.

EX-CHUM GIVES GORY DETAILS OF HAMMER SLAYING

Forced to Wipe Blood from Victim's Face.

BY EDWARD DOHERTY.

Los Angeles, Cal., Oct. 27.—[Special.]—Clara Phillips, charged with hammering Mrs. Alberta Meadows to death, lost her stoic poise today for the first time, and gave way to nerves.

Her chum of chorus girl days, Mrs. Peggy Caffee, was on the stand, telling the story by which the state hopes to hang the defendant.

She had described a shopping tour in the down-town district the day before the murder, had named the articles purchased, and had included among them a hammer.

At mention of the hammer a physical change came over the defendant. She seemed to lunge up from her chair. Her voice was hoarse, like the growling of an animal. "Tell the truth, Peggy," she said. "You bought that hammer.

Peggy looked at Clara and shuddered. There was terror in her voice as she answered Clara: "Clara Phillips purchased the hammer herself."

Forced Her to Put on Gloves.

Peggy told how, after the murder, Clara made her wipe away the blood that covered Clara's face.

"She made me do it. She gave me her handkerchief, and I did it."

The incident of the gloves:

"Clara's hands were bloody. Her gloves were dripping blood. She rolled up her gloves and dropped them into her purse. She made me give her my gloves—made me put them on her. She kept one hand on the wheel while I put the glove on the other."

The recital of the murder of itself—simple, horrible, vastly effective:

"Clara got out first and then Alberta, and I got out last. Clara said: 'My husband purchased you this car and those tires.' Alberta denied it. Clara said 'He did,' and struck her. She hit Alberta with the hammer on the right side of the forehead. Alberta's hat fell off. She ran down the hill, screaming. I ran up the hill, crying for help.

Was Herself Threatened.

"Then I heard voices and I started back. Clara and Alberta were coming toward me, arm in arm. As they got to the auto Clara said: 'He bought you a wrist watch, too.' Alberta said she bought it herself. Clara hit her again with the hammer.

"I stepped forward to take Clara away, to put my arms around her and pull her away. Alberta put her hands to her forehead and Clara swung on me and said, 'Damn you, I'll kill you, too.'

"I ran down the hill, screaming, until I couldn't run any more. I turned and saw Clara kneeling over Alberta's body. Her arm rose and fell, rose and fell. Her arm was red. It held a hammer. The hammer rose and fell, rose and fell. I guess I fainted. I don't remember any more except I was picking myself up and brushing off my skirt and Clara was right near me, tooting the horn of the machine. She told me to get in. I did. She said she would kill me if I told anybody. Her eyes were on fire. I was afraid of her."

Attorney Bert Herrington, counsel for Mrs. Phillips, questioned the little showgirl for hours, but did not shake her story in any particular.

Dairy Proprietors Fined in Pure Milk Crusade

Health Commissioner Bundesen's clean milk campaign bore fruits yesterday in the shape of four fines, running from $5 and costs to $100 and costs, levied by Municipal court judges on dairy proprietors. A. Griessemer, 1930 North Tripp avenue; Peter Bauer, 315 South Keeler avenue, and the North Shore Dairy company, 1822 Howe street, were fined for selling low grade milk and Alfred Nelson, 8931 Houston avenue, drew a fine for improperly capping his milk bottles.

WOMAN SLAYS "BISHOP OF ALL OUTDOORS," SELF

Wife, in Next Room, Hears Shots from Pistol.

(Continued from first page.)

home, one of the most impressive residences in Havre, to secure some keys. Approaching her home, Mrs. Christler said she saw the house lighted, and going in discovered Mrs. Carleton tearing up a number of photographs of the Rev. Mr. Christler and burning them.

Says Woman Talked Vaguely.

Mrs. Christler said Mrs. Carleton gave no explanation, but talked in an incoherent manner. After a while, according to the minister's wife, both women left the home together, Mrs. Christler joining her husband and friends and remaining in the restaurant until nearly midnight.

Returning to the Christler home with his wife, Dr. Christler commented that he smelled smoke. Mrs. Christler declared she did not tell her husband of Mrs. Carleton's visit, because they had discussed Mrs. Carleton in the past and she did not want to bring up the matter again.

The Christlers had been in the house only a short time when Mrs. Carleton entered, according to the minister's wife. The three engaged in an ordinary conversation for some time, said Mrs. Christler.

Pastor Goes to His Death.

When Mrs. Carleton arose to leave the house, Dr. Christler accompanied her into a small hall off from the room in which they had been sitting. Dr. Christler closed the door behind him. A moment later two shots rang out, according to Mrs. Christler.

The minister's wife said she opened the door and found the bodies. Mrs. Carleton's body had fallen across that of the minister.

Examination of the minister's body disclosed that a bullet had entered his right side and had pierced an artery. The bullet which caused Mrs. Carleton's death had pierced her heart. Neither the minister nor Mrs. Carleton spoke a word after the shooting, Mrs. Christler said, adding that she immediately telephoned Chief Moran.

Mrs. Carleton was regarded as one of the prettiest women in Montana. She was of miniature size, being scarcely more than 5 feet in height. She was a member of Mr. Christler's congregation and herself a public speaker.

Dr. Christler was a close friend of the Carleton family. His friends declare his interest was based upon his desire to aid the Carletons as a minister.

Later in the day Mrs. Christler sent telegrams concerning the shooting to relatives of her husband and of Mrs. Carleton.

Mrs. Christler also ordered the bodies taken over by a local undertaker and announced that burial of her husband would be in his old home in Cayuga county, New York, and that burial of Mrs. Carleton would be wherever relatives desired, Mrs. Christler assuming all financial arrangements in connection with both funerals.

Widow Is Niece of Senator.

Mrs. Christler is the daughter of the late David Wadsworth, wealthy manufacturer of Auburn, N. Y. She is the niece of United States Senator James W. Wadsworth Jr., of New York state. Mr. and Mrs. Christler were married in 1914.

Mrs. Carleton is the daughter of Don Davenport, formerly of Helena, Mont., now living in the Imperial Valley in California. Mrs. Carleton has a grown daughter by a former marriage.

Mrs. Christler is wealthy and contributed widely to charity during Dr. Christler's work in Northern Montana.

Dr. Christler was 46 years old. Graduating at St. Andrews seminary, Syracuse, N. Y., in 1896, he was four years rector of Calvary Episcopal church, Homer, N. J. He served as curate of the St. Peters church of Auburn, N. Y., from 1900 to 1907, coming to Havre in the latter year as missionary of the Milk River Valley.

A Giant of the Open Spaces.

The Rev. Mr. Christler was one of the picturesque figures of Montana churchdom. Standing 6 feet 1 inch in his stocking feet, built in proportion, and with a mass of brown curly hair, his oratory carried beyond the pulpit, and as a member of the Montana legislature his frequent rhetorical flights brought him the title in newspapers of the west of the "orator magnificent."

Covering a church area of several hundred square miles, from the Canadian border south to the Missouri river, which in Montana flows from west to east, he frequently traveled over a part of the country which has retained much of its rugged frontier aspects.

Speaking often in the open and hiking across country in leggings and khaki in pursuit of funds for the construction of a church edifice, he came to be known as "the bishop of all outdoors," for he claimed when on such financial errands that his parish territory was limited only by his ability to obtain transportation.

Through his efforts an imposing church was built at Havre and churches were established at Glasgow, Gilford and Malta, Montana. Dr. Christler and his work have been made the subject of many articles by magazines and other publications.

"BIG 4" UNION'S BANK WILL START WITHIN 90 DAYS

The Brotherhood of Locomotive Engineers expects to establish a bank in New York City within ninety days, Warren S. Stone, grand chief of the engineers, asserted in an address here yesterday before the third annual congress of the Coöperative league. "We are going down in among the powers that be," he added, "and we are going to play the game with them."

Mr. Stone advocated control of credit by workers and farmers through organization of coöperative banks which, he said, would in time secure control of the basic industries and the railroads for the people. He predicted that ten more congressmen and senators will be added to the farmers' bloc at the next election, and asserted that twenty-nine directors of twelve interlocking financial systems control the railroads of the country.

MARSHALL FIELD & COMPANY

Continuing a Series of Lectures in Our BOOK SECTION *on*

Parliamentary Procedure

By Mrs. Mary Redfield Plummer

Author of "Practical Lessons in Parliamentary Procedure," etc. Official Parliamentarian of Illinois Federation of Women's Clubs. Chicago Woman's Club.

SECOND LECTURE
Saturday morning, October 28th—11 o'clock
Common Errors in Parliamentary Practice

THIRD LECTURE
Saturday morning, November 4th—11 o'clock
Know the Rules if You Would Play the Game

You are cordially invited to attend these extremely informative and timely lectures.

Book Section Third Floor, North, Wabash

EXTRA QUALITY DUNLAP & Co. N Y

To the Dunlap reputation for quality has been added a new laurel for style

The Dunlap Metropolitan $7.00

DUNLAP & CO.
22 South Michigan Ave.

La Verger
LONG FILLED
5¢
CIGARS
mild!

UNITED has blazed the trail back to 5c cigars—to good 5c cigars.

The La Verger is a fine, big, rich, mild smoke—a quality cigar with selected long filler.

It is unquestionably the biggest value of its type offered for the money in this city or any other city.

Four more Unbeatable 5¢ values a type to suit every taste~~

Raphael Tampa Blunts (Havana)
Isabela Royals (Manila)
La Tunita Brevas (Porto Rican)
Palma de Cuba Londres (Blended Havana Filler)

Cigars always fresh—full natural aroma

Proving again that the Best Cigar Values are sold wherever you see the sign—

CIGARS UNITED

UNITED CIGAR STORES

Be Sure to Visit Our Exhibit of Mechanical Models—Monday, 4th Floor

The Store of To-day and To-morrow
THE FAIR
Established 1875 by E. J. Lehmann
State, Adams and Dearborn Streets

Models Exhibited by Chicago's Association of Engineers

Watch the Papers!!

3 Great Events

begin
Monday Oct 30th 8:30 a.m

Annual Coat Week
Including Startling Features of Coats for Women-Misses-Children-Infants

Chicago's Greatest Doll Sale

Annual Sale Cedar Chests

DON'T FAIL TO ATTEND THESE EVENTS

Sunday's Dinner Menu

Combines the choice food specials with the excellent cooking which has made our chef famous in Chicago.

People who came here some ten years ago are still returning—because it is the same quality food and the same chef.

Then, too, the prices are small by comparison.

MENU

Served from 1 to 8 P. M.

Smoked Sugar Cured Ham, Cider Sauce, Spinach, 35c
Veal Cutlet, Breaded, Tomato Sauce, 25c
Milkfed Chicken, Fried in Butter; Breast, 50c; Leg, 45c
Ribs of Prime Beef, Pan Gravy, 25c
T Bone Steak to order, 50c
Tenderloin Steak, 55c
Pork Chop, grilled toast, 25c
Roast Milkfed Chicken, Giblet Sauce, Breast, 50c; Leg, 45c
Fresh Shrimps, Creole Style, 30c

Planters Cafeteria
11 N. Clark St.

Wit and wisdom

The Freeman's sustained reputation for wisdom, brilliance and satire is based on scholarship, experience and fundamental thinking. Read it for entertainment & enlightenment.

The Freeman
WEEKLY—15c—AT ALL STANDS
SAMPLE FREE: THE FREEMAN, NEW YORK

"An enthralling romance . . . Mr. Beach makes every chapter thrill with action." — The Boston Herald.

FLOWING GOLD
By REX BEACH

"Beach is a good story teller. The oil fields of Texas are full of latent romance and it remained for the writer who put the Yukon into libraries to take the glamour, the fighting, the wild struggling and romance of the Texas oil fields and weave it all into a novel."—Cleveland Plain-Dealer.

Wherever Books Are Sold, $2.00
HARPER & BROTHERS
Established 1817 New York

For Lasting Fragrance Use Cuticura Talcum

There is nothing better than Cuticura Talcum for powdering and perfuming the skin. It appeals to the most fastidious because of its fine, smooth texture and delicate fragrance.

Sample Each Free by Mail. Address: "Cuticura, Dept. X, Malden, Mass." Absolutely nothing else. Soap 25c. Ointment 25 and 50c. Talcum 25c. Cuticura Soap shaves without mug.

POMPEIAN OLIVE OIL
Sold Everywhere

The Tribune has the largest morning daily circulation in America.

MOTHER TRACI
KIDNAPED GIRL
FLORIDA SWA

Finds Abandoned
Near Starvation

Mother love that urged a Chicago wife to fight her way through trackless, swampy Florida, until she at last found abandoned 2 year old daughter and half starved, in a Negro hut in the everglades, brought its of happiness yesterday to Mrs. Christ Travis, 4249 Greenwood.

Clasping the object of her s her arms, the happy mother at the hardships which she dured in her long hunt for t sled.

Deserted Six Months Ag

It was about six months a Mack Travis, her husband, her. He always had been mor of a no'er-do-well. Even when working most of his pay went own amusement. He loved hi ter in those moments when not troublesome. He was a fat er husband father.

Shortly before he disappe met a woman named Florence After that he spent less and l at home. Then one night they out together, taking little Hel them. It was said to have b Penson woman's urging that l to take the child.

Police sent out the usual describing missing persons, kep search for a day or two, a dropped the matter in the rush routine.

But Mrs. Travis did not After searching for weeks sh where the Penson woman lived. Daily she visited the hope that some letter or messa come that would set her on t track.

Tracks Child Into Everg

Finally she was rewarded. ffer received a message from son woman asking that her ma warded to a place in Florid Travis caught the next tra found her husband had tire Penson woman and fled, le child with her. The Penson and baby also had disappeared

From place to place Mrs. tracked the pair. Finally she the Penson woman was travelli Back Mrs. Travis went over route and finally learned the been carried into the ev Thither she followed.

She traveled alone through fested swamps, slept in deserte and walked miles over jung through which not even a flivv thread its way. Five days found the girl in a remote sha with an old Negro couple, w Penson woman had given a wa for the girl's care.

"But a few weeks of wholes and she'll be the same little girl she was six months a mother prophesied happily.

GOTHAM'S 300, CLUB WOMEN ON LONG S

New York, Oct. 27.—[Speci New York City Federation en's clubs, representing 300,00 today opposed the long adopted this resolution:

"As designers and dressm women's apparel are now in garments whose edges very quite sweep the ground, and clothes bring germ laden dir home, thereby exposing to ger its hygiene and sanita federation protests against tations and urges all women terest of health and safety that their garments, includ eries and panels, be not m ground than seven inches a such manner and with suffi terial to permit of perfect f all parts of the body."

BISHO

There is a defin sense of satisfaction wearing a hat that faultless in every spect.

Such is the satisfacti given by a "Bishop." The "Corwin" is w worth trying on tod —it's a rough hat—m tures in Pearl, Heath Brown, Tan and Faw welted brim; satin lin Price

$5

Other Bishop Ha $4, $5, $6, $8

Headquarters Mallory, Knapp-F Mossant, Borsal Schoble, and Stet Hats.

BISH
the old reliable ha
At Our New Ad
Randolph at W
On the Southeas

Sunday's Dinner Menu

Combines the choice food specials with the excellent cooking which has made our chef famous in Chicago.

People who came here some ten years ago are still returning — because it is the same quality food and the same chef.

Then, too, the prices are small by comparison.

MENU

Served from 1 to 8 P. M.

Smoked Sugar Cured Ham, Cider Sauce, Spinach, 35c
Veal Cutlet, Breaded, Tomato Sauce 25c
Milkfed Chicken, Fried in Butter; Breast 50c
Leg 45c
Ribs of Prime Beef, Pan Gravy 28c
T Bone Steak to order, 50c
Tenderloin Steak 55c
Pork Chop, grilled toast 25c
Roast Milkfed Chicken, Giblet Sauce, Breast, 50c
Leg 40c
Fresh Shrimps, Creole Style 30c

Planters Cafeteria
11 N. Clark St.

and wisdom

he Freeman's
stained reputa-
on for wisdom,
illiance and
tire is based on
cholarship,
xperience and
ndamental
inking. Read it,
r entertainment
enlightenment.

he Freeman
EEKLY—15c—AT ALL STANDS
PRES: THE FREEMAN, NEW YORK

An enthralling romance
. . Mr. Beach makes
ry chapter thrill with
ion." — The Boston
rald.

LOWING GOLD
REX BEACH
Beach is a good story
er. The oil fields of
as are full of latent
nance and it remained
the writer who put the
con into libraries to take
glamour, the fighting,
wild struggling and
dance of the Texas oil
ds and weave it all into
ovel."—Cleveland Plain-
ler.
rever Books Are Sold, $2.00
ARPER & BROTHERS
blished 1817 New York

r Lasting Fragrance
se Cuticura Talcum
here is nothing better than
icura Talcum for powder-
and perfuming the skin. It
eals to the most fastidious
use of its fine, smooth tex-
and delicate fragrance.
Each Free by Mail. Address: "Cuticura Lab-
ratories, Dept. 24B, Malden, Mass." Sold every-
here. Soap 25c. Ointment 25 and 50c. Talcum 25c.
Cuticura Soap shaves without mug.

OMPEIAN LIVE OIL
Sold Everywhere

The Tribune has the largest morning daily circulation in America.

MOTHER TRACKS KIDNAPED GIRL TO FLORIDA SWAMP

Finds Abandoned Child Near Starvation.

Mother love that urged a deserted Chicago wife to fight her way alone through trackless, swampy wilds of Florida until she at last found her abandoned 2 year old daughter, ragged and half starved, in a Negro hut deep in the everglades, brought its reward of happiness yesterday to Mrs. Harriet Travis, 4348 Greenwood avenue.

Clasping the object of her search in her arms, the happy mother laughed at the hardships which she had endured in her long hunt for the little girl.

Deserted Six Months Ago.

It was about six months ago that Mack Travis, her husband, deserted her. He always had been more or less of a ne'er-do-well. Even when he was working most of his pay went for his own amusement. He loved his daughter in those moments when she was not troublesome. He was a fair weather husband father.

Shortly before he disappeared he met a woman named Florence Penson. After that he spent less and less time at home. Then one night they skipped out together, taking little Helen with them. It was said to have been the Penson woman's urging that led them to take the child.

Police sent out the usual circulars describing missing persons, kept up the search for a day or two, and then dropped the matter in the rush of other routine.

But Mrs. Travis did not drop it. After searching for weeks she found where the Penson woman had last lived. Daily she visited the janitor in hope that some letter or message might come that would set her on the right track.

Tracks Child Into Everglades.

Finally she was rewarded. The janitor received a message from the Penson woman asking that her mail be forwarded to a place in Florida. Mrs. Travis caught the next train. She found her husband had tired of the Penson woman and fled, leaving the child with her. The Penson woman and baby also had disappeared.

From place to place Mrs. Travis tracked the pair. Finally she learned the Penson woman was traveling alone. Back Mrs. Travis went over the old route and finally learned the child had been carried into the everglades. Thither she followed.

She traveled alone through reptile infested swamps, slept in deserted cabins, and walked miles over jungle paths through which not even a flivver could thread its way. Five days ago she found the girl in a remote shack living with an old Negro couple, whom the Penson woman had given a dollar or so for the girl's care.

"But a few weeks of wholesome food and she'll be the same little dimpled girl she was six months ago," the mother prophesied happily.

GOTHAM'S 300,000 CLUB WOMEN WAR ON LONG SKIRT

New York, Oct. 27.—[Special.]—The New York City Federation of Women's clubs, representing 300,000 women, today opposed the long skirt. It adopted this resolution:

"As designers and dressmakers of women's apparel are now introducing garments whose edges very nearly or quite sweep the ground, and as such clothes bring germ laden dirt into the home, thereby exposing to great danger its hygiene and sanitation, the federation protests against such dictations and urges all women in the interest of health and safety to insist that their garments, including draperies and panels, be not nearer the ground than seven inches and cut in such manner and with sufficient material to permit of perfect freedom of all parts of the body."

LOVE TRIUMPHANT

Love led Mrs. Harriet Travis from Chicago alone into the dismal Florida everglades in quest of her kidnaped child (shown with her mother) whom she found abandoned deep in the almost trackless swamp.
[TRIBUNE Photo.]

G. O. P. NATIONAL CAMPAIGN FUND $721,359 TO DATE

Washington, D. C., Oct. 27.—Three Republican campaign committees—the national, senatorial, and congressional—filed preliminary reports with the clerk of the house of representatives today showing that $721,359 had been contributed to help elect Republican senators and representatives, of which amount $645,451 has been expended.

Heading the list of all contributors was R. B. Mellon of Pittsburgh, brother of the secretary of the treasury, who gave $25,000 through the Republican national committee. John D. Rockefeller was second with $15,000, and John D. Rockefeller Jr. gave $10,000. The Rockefellers, father and son, contributed also $750 each through the Republican congressional committee.

All told, there were seven $10,000 contributions, aside from one for that amount by John D. Rockefeller Jr. They came from Fred Upham, as treasurer, to the senatorial, in behalf of the national committee; William Wrigley Jr., Chicago; Dr. S. G. Kennedy, Tulsa, Okla.; the New Jersey state central committee; Frederick W. Allen, New York; D. A. Reed, Pittsburgh, and Henry F. Lippitt, former senator from Rhode Island.

The senatorial committee contributors from the $5,000 class were: William Wrigley Jr., Chicago; Samuel Insull, Chicago; J. A. Patten, Evanston; S. R. Guggenheim, New York; H. L. Doherty, New York; Otto Kahn, New York; Payne Whitney, New York.

E. F. Carry, Chicago, gave $2,000.

Among Chicagoans who contributed $1,000 each were Mrs. G. A. Sowden, R. W. Stewart, Julius Rosenwald, John A. Spoor, and R. P. Lamont.

3 DIE, 2 HURT IN DAY'S TOLL OF AUTO MISHAPS

Mary Machiana, 6 years old, 700 North Tripp avenue, was killed instantly yesterday when she was struck by a motor truck at 3046 Ellis avenue. Kenneth Henderson, 3406 Ellis avenue, driver of the truck, was held.

Samuel Passero, 9 years old, 3026 South Wells street, died of injuries received in an auto accident a month ago. William Hoffmann, 5 years old, 1248 North Kedzie avenue, was fatally injured when he was struck by a truck in front of his home. Edward Hermann, 3555 Dixon avenue, driver, is in police custody.

Among those injured yesterday in auto disasters were Anna Michaleo, 8 years old, 1857 North Robey street, struck by a truck, and Abraham Rubin, 2907 Flournoy street, who was hurt when a north bound State street car collided with a south bound motor.

POLITICAL NEWS

At the third annual smoker of the Second Division association at the Hotel La Salle last night Probate Judge Henry Horner spoke warmly in favor of the Illinois bonus for ex-service men which is submitted to the voters on a referendum on Nov. 7.

Mrs. George W. Reinecke, chairman, announced that 943 women, many of them leaders in social, political and industrial activities, have accepted membership on a campaign committee working for Charles Ringer, Republican nominee for county treasurer.

Upon the motion of Dean Mary Ross Potter of Northwestern university, the Chicago branch of the American Association of University Women, a non-political organization, voted to support Miss Helen Bennett, nominee for the county board.

James M. Dailey's press agent's announcement that the Dailey candidacy for sheriff had been indorsed by the Maywood Twentieth Century club is denied by Mrs. Frederick C. Hermann, president of that organization.

The recent appeal of the Municipal Voters' league for an early start toward the selection of good aldermen next spring is responsible for a meeting of Fortieth ward voters at the Monor house in Ravenswood Manor tonight. A nonpartisan association will be formed.

The World War Veterans have indorsed Henry A. Zender, Democratic nominee for Probate clerk, and John H. Lyle, Republican, for municipal judge.

Brunell Settles Suit of Mrs. Kalleen Out of Court

Admission that a "substantial settlement" had been arranged out of court led to dismissal yesterday of Mrs. Beatrice Kalleen's $50,000 heart balm suit against Frank H. Brunell, formerly publisher of Racing Form, by Judge Harry Lewis.

INDIANA G. O. P. WEARS SMILE OF CONFIDENCE

Counts on Beveridge Victory in Senate Race.

BY E. O. PHILLIPS.

Indianapolis, Ind., Oct. 27.—[Special.]—Albert J. Beveridge is picked by most of the Indiana political experts to be returned an easy winner for the United States senatorship, one week from Tuesday. An average of the obtainable forecasts from men who ought to know what is going on places the Beveridge majority over former Gov. Samuel M. Ralston at a shade better than 30,000.

The inner councils of the Beveridge campaign will listen to nothing short of a 100,000 to the good for "Bev"—as he is now hailed by Hoosierdom—and hope for a lead that will be sufficiently spectacular and impressive to convey to the nation generally the impression that Indiana agrees with Mr. Beveridge that he is foreordained to the Republican presidential nomination within the next six years.

The Beveridge enthusiasm of course is not shared by the Democrats, but there is a visible lack of pep in the claims made in behalf of Mr. Ralston. If the former governor takes down the prize, as the situation now seems to stack up, there will be some pleasantly surprised Democratic state leaders.

No G. O. P. Defection.

Some Republicans—very few however—are pessimistic over the Beveridge prospects. These come from the old stand pat crowd that has not become reconciled to the defeat of Senator New by "Bev" in the direct primaries, and the wish is father to the thought.

There is not the slightest symptom of an organized Republican defection such, for instance, as is occurring in Iowa, where the dissenting Republicans are out in the open working for the Democratic senatorial nominee.

The converse of the Iowa condition seems to exist in Indiana, and Beveridge probably is profiting by a disposition of certain classes of rural Democrats to decline to vote for Ralston. This Democratic element is figured sufficiently large to offset the loss of a big block of the organized labor vote, which Beveridge knows he is going to lose. Labor is reputed to be "off" Beveridge because he has no hesitancy whatever in smashing away at the Adamson law, and the railroad employés have marked him for slaughter.

Democrats Call for Cox.

Beveridge is in the open attacking the league of nations, and this, the Republicans claim, is of material assistance in Indiana, which is claimed to be thoroughly anti-league. Former Gov. James M. Cox is being imported from Ohio for the big closing Democratic speech, the first he had made outside of his home territory. All concerned are watchfully waiting to see whether Gov. Cox will step out for the league and the Wilsonian policies generally.

Incidentally there is some quiet criticism among Republicans, who say the Harding administration is not wearing itself into ribbons in Beveridge's behalf, particularly because, as the assertion goes, of the presidential possibilities that flit about Mr. Beveridge. As far as it can be judged, however, the Harding administration is doing as much for Beveridge as it is for most of the Republican senatorial and congressional candidates through the middle west, except possibly in Ohio.

SPURNED TIEUP WITH CITY HALL, DEMOCRATS SAY

Offered Machine Aid, O'Brien Announces.

BY PARKE BROWN.

In a statement centering about the charge that Republican forces are dodging real issues of the campaign, Martin J. O'Brien, chairman of the Democratic county managing committee, announced that city hall aid was offered their organization in return for silence concerning offenses of the Lundin-Thompson machine.

"We were told from the beginning of our campaign," he said, "through grapevine channels which usually carry that sort of information, that if we were good, or, in other words, if we would forget about the evils heaped upon the people of Chicago by Thompson and Lundin, they would support our ticket.

"We preferred that they go precisely to the place that is now their political home—to the headquarters of the campaign committee of the Republican organization."

First Admission of Proposal.

This was the first time any Democratic leader has admitted publicly that early rumors of a possible alliance between the hall and Democrats had some foundation. O'Brien's statement went on to make it clear that no such alliance is in effect today.

"The Republican headquarters," he said, "is running the campaign for Righeimer with a blare of horns. With due condescension, the city hall has permitted leaders of other factions to march with them under the black flag of graft and plunder. They are all of one mind about the necessity of reëlecting Righeimer, notwithstanding his success would be the equivalent of reincarnating Thompson as a formidable candidate to succeed himself as mayor.

"They have refused to meet this issue that is being thrown at their heads daily by the grand jury. They are distributing and posting lithographs and literature that come from presses of the Severinghaus Printing company.

Attack G. O. P. Slogan.

"In their distraction they have put forth the ancient and honorable full dinner pail, which sprang from the brain of Mark Hanna twenty-six years ago, as their outstanding slogan. We shall leave the question whether that is a pertinent issue to the millions of workers who, during the last two years under Republican auspices, have had their wages slashed to the bone and now find themselves facing mounting living costs which leave them the alternative of cutting down food supplies or going into debt.

"It seems to us that a more potent issue in this campaign is the full garbage pail. For three years households of Chicago have had to bear the disastrous consequences of failure on the part of the city administration."

FRATS CLASH WITH NONFRAT MEN ON N. U. CAMPUS

Rivalry between Greek letter students and nonfraternity and nonsorority students over the domination of social activities at Northwestern university came to the surface yesterday when Miss Dorothy Kruger of the Alpha Omega Pi sorority, chairman of the sophomore social committee, announced the membership of that committee. All were members of Greek letter societies.

RIGHEIMER GIVES PLEDGE TO CITY ON MAYOR RACE

In a typewritten statement sent to the newspapers County Judge Frank S. Righeimer yesterday made a "pledge to the people of Chicago."

"I want every voter, irrespective of party, faction or affiliation," he said, "to know that if I am reelected county judge no man, no influence, no corporation, or no power except the qualified voter of Chicago will determine the results of the election next spring, and that this, my pledge, is made to the people of Chicago, to political foe and friend alike."

This promise was included in an attack on newspaper advertisements published by his opponent, Edmund K. Jarecki.

Better cheer prevailed at the Republican county headquarters during the day, and it was emphasized in a statement by County Chairman Homer K. Galpin.

"We are swinging into the last week of the campaign," he said, "with the prospects for our entire ticket growing brighter every minute. During the last week the whole city has awakened to the situation. The Republicans have conducted a clean, dignified campaign. They will continue to do so. There has been no mudslinging by our candidates and speakers, and there will be none. Voters, especially Republicans, resent vilification and personal abuse in campaigns.

"On the other hand, from the outset, the Democratic contest has been based on just that sort of thing."

Quickly Extinguish Blaze in Hospital

Fire, discovered in a molding near a chimney on the sixth floor of the West Side hospital at 1844 West Harrison street last night, was quickly extinguished by one of the internes. None of the patients even knew of the fire and the damage, hospital officials said, was only a few dollars.

HENRY C. LYTTON & SONS

They Lead Chicago in Value

Lytton Special Fall Hats

$4 and $5

The name Lytton Special in a Hat assures you the most value for your money. But you get more than value—you get smartest styles and newest colorings as well. Heathertones, Willow Greens, Tans, Grays and Browns.

THE LYTTON WAY
Henry C. Lytton & Sons
STATE at JACKSON—on the N. E. Corner

Instant Quaker Oats
Cooks to perfection in 3 to 5 minutes

Now there's a new reason for insisting on Quaker Oats. Our experts have perfected a quick-cooking Quaker which cooks in 3 to 5 minutes. So it means an oat dish almost ready to serve.

It has our super-flavor. All Quaker Oats are flaked from queen grains only. We get but ten pounds from a bushel.

But in *Instant* Quaker the oats are cut before flaking. They are rolled very thin and partly cooked. So the flakes are smaller and thinner—that is all. And those small thin flakes cook quickly.

Your grocer has both styles. Both offer incomparable flavor. *Instant* offers the quickest-cooking oats in the world. Say which you want.

Big Four Route

Restoration of Trains
Effective Sunday, October 29, 1922

Trains 34 and 43, between Chicago and Cincinnati, will be restored to service, leaving Chicago 8:25 p. m. daily; arrive Chicago from Cincinnati 6:50 a. m. daily.

Chicago-Jacksonville, Fla., Through Sleeping Car—"Royal Palm" Train No. 30, leaving Chicago 9:00 p. m. daily.

"THE SYCAMORE"
Leave Chicago 5:00 p. m.
Arrive La Fayette 8:15 p. m.; Arrive Indianapolis 9:45 p. m.
Observation Parlor Car. Dining-Lounge Car

Other Indianapolis and Cincinnati Trains

Lv. Chicago	8:55 a. m.	1:00 p. m.	9:00 p. m.	11:40 p. m.
Ar. Indianapolis	2:55 p. m.	6:05 p. m.	2:35 a. m.	4:55 a. m.
Ar. Cincinnati	6:15 p. m.	9:00 p. m.	5:45 a. m.	7:55 a. m.

For tickets, reservations and detailed information, call or address
CITY TICKET OFFICE
161 Jackson Boulevard; Phone Wabash 4600
Central Station; Phone Harrison 7620
C. B. MUNYAN
1037 Webster Bldg. Phone Wabash 3662

BISHOP HATS

There is a definite sense of satisfaction in wearing a hat that is faultless in every respect.

Such is the satisfaction given by a "Bishop." The "Corwin" is well worth trying on today—it's a rough hat—mixtures in Pearl, Heather, Brown, Tan and Fawn; welted brim; satin lined. Price

$5

Other Bishop Hats, $4, $5, $6, $8

Headquarters for Mallory, Knapp-Felt, Mossant, Borsalino, Schoble, and Stetson Hats.

He is wearing the "Corwin"
$5

Bishop's famous fitting service with every hat.

BISHOP
the old reliable hatter and furrier
At Our New Address
Randolph at Wabash
On the Southeast Corner

Watch our Windows for Your Hat

We're a Wholesale Tailoring House

We do business from Maine to California. We have had returned to us through the express companies many high class suits and overcoats suitable for fall and winter wear.

In the past we usually sold our returns to dealers. This season's returns being of extremely fine quality we have decided to give the public a chance to save money.

Here Is the Way We Will Sell Them:

Suits, Overcoats, Ulsters
Originally Made to Order for

$75	NOW ON SALE AT	$40.00
$70	NOW ON SALE AT	$37.50
$60	NOW ON SALE AT	$32.50
$50	NOW ON SALE AT	$27.50
$45	NOW ON SALE AT	$25.00
$35	NOW ON SALE AT	$20.00

Special Sale of Boys' Two-Pants Knicker Suits
Finest All-Wool Materials. Values up to $30. Price... $8.00 to $12.50

Come to our wholesale house—avail yourself of this wonderful opportunity to save money

EDWARD E. STRAUSS & CO.
The Big Wholesale Merchant Tailors
404 SOUTH MARKET ST. ONE DOOR SOUTH OF VAN BUREN

QUALITY MERCHANDISE FAIRLY PRICED

Mandel Brothers' Subway Stores

October Month-End Sale Offers

Men's 2-Pants Suits, Winter Overcoats, Silk-Lined Gabardines and Top Coats

Two for $33

Your Choice of
2-Pants Worsted Suits
2-Pants Cassimere Suits
2-Pants Serge Suits
2-Pants Cheviot Suits
2-Pants Mixture Suits
Plaid Back Ulsterettes
Conservative Ulsters
Silk-Lined Top Coats
Silk-Lined Gabardines

All Sizes 33 to 46
Regulars and Stouts

Buy Two Yourself or Bring a Friend and Each Buy One

Upper Subway.

Chicago Daily Tribune.
THE WORLD'S GREATEST NEWSPAPER

FOUNDED JUNE 10, 1847

ENTERED AS SECOND CLASS MATTER JUNE 3, 1903, AT THE POSTOFFICE AT CHICAGO, ILL., UNDER ACT OF MARCH 2, 1879.

All unsolicited articles, manuscripts, letters and pictures sent to The Tribune are sent at the owner's risk, and The Tribune company expressly repudiates any liability or responsibility for their safe custody or return.

SATURDAY, OCTOBER 28, 1922.

THE TRIBUNE OFFICES.
CHICAGO—7 SOUTH DEARBORN STREET.
NEW YORK—512 FIFTH AVENUE.
WASHINGTON—40 WYATT BUILDING.
LOS ANGELES—406 HAAS BUILDING.
LONDON—138 FLEET STREET, E. C. 4.
PARIS—5 RUE LAMARTINE.
BERLIN—1 UNTER DEN LINDEN.
ROME—HOTEL EXCELSIOR.
DUBLIN—HOTEL SHELBURNE.
PEKING—GRAND HOTEL DES WAGONS-LITS.
MANILA—MANILA BULLETIN.

"Our Country! In her intercourse with foreign nations may she always be in the right; but our country, right or wrong."
—Stephen Decatur.

THE TRIBUNE'S PLATFORM FOR CHICAGO

1—*Build the Subway Now.*
2—*Abolish "Pittsburgh Plus."*
3—*Stop Reckless Driving.*

TACTICS OF U. S. DEFENSE.

President Harding reveals a knowledge of tactics which should justify his position as commander in chief of the United States army in his letter to Secretary of War Weeks opposing further reduction in the size of the army. The President anticipates another campaign in congress to reduce the army to 100,000 men or less. He displays good generalship when he moves up his batteries and begins the attack to break up the enemy before they can perfect organization.

The situation is correctly summed up in the statement that "the army is now as small as should be contemplated, unless there should be a decided change in military conditions throughout the world." Europe, Asia, and the orient are armed camps. International politics abroad are a constant incitement to war. As long as that situation exists there is danger of developments which may involve the United States. It would be sheer folly for us, on a mistaken theory of economy, to wreck our army organization in such circumstances.

Yet that is exactly what is contemplated by the "little army" advocates. They have succeeded already, through the sentimental appeals of pacifists, and distorted arguments for economies which might easily prove disastrously expensive, in reducing the army to 125,000 men, which is well below the minimum advised by our best military authorities. Further reduction would be madness.

The President's letter reveals appreciation of this fact. Recognizing that appropriations already are insufficient, and asserting that expenditure beyond these estimates should not be approved, he still declares that there are limits in reduction beyond which we cannot go. There is no question but that that is true.

Even an army of 125,000 men is in itself insufficient in any such major operations as modern warfare requires. It is valuable for a real emergency only in so far as it provides the framework upon which an efficient modern army can be built quickly. In this framework, officers and noncoms are of vital importance. They form the bones of the skeleton which in emergency must be vitalized into a living force, capable of all functions. If a single bone is missing, the creation upon that skeleton is correspondingly crippled.

In the reduction of army strength, first to 175,000 men, then to 150,000 and then to 125,000, the provisions for maintenance of noncommissioned officers have been correspondingly reduced. Some 1,500 senior noncommissioned officers are facing reduction in rank and pay which is likely to drive them from the army. These are the men upon whom the nation must depend largely to train and direct recruits. They must be provided for.

Secretary Weeks has proposed an amendment to the national defense act which would provide for the maintenance of these trained soldiers. Even the contention that present estimates or appropriations should not be increased should go by the board in such a situation. There are emergencies in which no ordinary rules can stand. President Harding has shown wisdom in beating the "little army" propagandists to the punch on proposed reductions. But there could be no more serious reduction than the elimination of these experienced noncoms from the service. He should, we believe, go a step further and see that this heavy blow is not struck against our national defense.

NO STANDEES IN BUSSES.

While the Illinois commerce commission is debating the question of allowing the Chicago Motor Bus company to give Chicago much needed modern street transportation we would like to emphasize again the one condition upon which the franchises should be granted. That should be a provision allowing no standees in busses. No bus should be allowed to operate without providing a seat for each passenger.

That is the system in operation in New York, and it works. It can be made to work in Chicago if franchises are made conditional upon the observance of such a rule.

It is natural for a public transportation company to crowd all the passengers it can into a vehicle. When every passenger means a dime, the profit on standees is greater than the profit upon the limited number who can be seated. Of course many persons would rather stand than walk. That is proved in the indecent crowding of street cars and "L" trains. If the carriers can pack them in they will do so, and run fewer cars, thus reducing expense without reducing income. Now is the time to prevent such a development in the proposed bus lines.

A single clause in the franchise will do it. The result will be comfort and speed for passengers, and the development of a thoroughly satisfactory service. Standing passengers check speed. Stops must be longer to allow a seated passenger to crowd his way through a packed aisle to the exit. Stops must be longer to allow extra passengers to crowd their way into an overcrowded bus. Stops must be more frequent to allow the extra passengers to board and leave the vehicle. The rule of "no standees" eliminates these delays as well as the discomfort to both seated and standing passengers due to overcrowding. Without standees a bus could run steadily until a passenger wished to alight. Its stop then would be brief, and it could continue steadily until another passenger wished to board it or leave it. It is the only logical method of running a bus line for the convenience of the public.

Profits to stockholders is an entirely separate matter, which can be taken care of under existing law through negotiations between the company and the commission. But the matter of public convenience is paramount, and should be safeguarded by an inflexible rule against standees.

ADVICE TO NEGRO LEADERS.

The Chicago Defender is one of the leading Negro publications in the country. On the first page of its issue of Oct. 28 appears a two column cut of a Paris demi-mondaine on whose bare arm is a silhouette of Siki, the Senegalese prize fighter. Under this cut are the following lines:

"Paris beauties not only carry Battling Siki, conqueror of the gorgeous Georges Carpentier, in their hearts, but wear him painted on their arms as well. These white women, living under the spirit of French belief in equality, liberty, and fraternity, are proud to honor their valorous countryman, although he is not white and is just a prize fighter. American chivalry is unable to rise to such heights of honest approbation."

We call attention to this matter because it illustrates a phase of the race problem as to which we think the colored people are being mischievously misled. Dr. Du Bois and others, black or white, who, in the so-called Niagara movement, and otherwise, have been propagandizing for the removal of social barriers between the whites and blacks, are sowing the wind. Whether the colored leaders like it or not, whether doctrinaires like Oswald Villard approve or not, there is and there will remain a profound instinct against race mixture. It is not a question of chivalry, it is a question of race self-preservation, and if the Negro leaders are willing to destroy their own race identity by intermarriage, white Americans are not. The social equality demanded by this branch of Negro leaders and sympathizers involves intermarriage and intermixture, which will not be tolerated in this country.

To encourage the colored people to seek and demand it is to invite disaster, not to the whites, but to the blacks. It is to foment a racial feeling which can have only a most tragic development, which will make any previous race violence seem paltry.

This ought to be realized by colored leaders, and is realized by some of them. But the preaching of social intercourse in the guise of social equality leads straight to destruction for the Negro in America.

"BIG TIM'S" ENNUI IS MUTUAL.

The nonchalance and ennui of "Big Tim" Murphy, under arrest at the detective bureau, smoking cigarets and ridiculing the methods of the law in a bored monotone, might be entertaining to one who did not know "Big Tim" and his record. Probably it is a delight and an inspiration to those of the underworld who admire and would imitate him. But the average Chicagoan, we believe, is becoming almost as much bored by the arrests and monologues of this notorious character as he himself could possibly be.

"Big Tim" gets arrested with such regularity and frequency that many persons are coming to believe with him that whenever the police or federal operatives cannot find the man they want they pinch him. Constant arrests, leading to nothing but publicity, seem to be making of "Big Tim" with reference to crime what a "carrier" is with reference to typhoid fever. He can spread the disease but he never succumbs to it.

The spectacle of a man constantly seized by the police, always sneering at the law as it touches him, and immediately justifying his contempt by appearing in his regular haunts, to be arrested again, is not good for public respect for law. It probably ceases to be even an irritation to the victim, and becomes an asset by making him an abused hero. It is such recurring illustration of the weakness of law enforcement as may convince many criminals that they can safely ply their trade.

"Big Tim" is under sentence to a federal prison in connection with a mail robbery. He belongs there, not in the detective bureau or in the headquarters of his bootblacks' union. If the authorities feel that "Big Tim" requires their attention they might put in the time now consumed in his arrests in an effort to get his appeal decided and to get him behind the bars for the crime proved against him.

Editorial of the Day

MURDERS AND EXECUTIONS.

[Columbus Daily Dispatch.]

Henry Barrett Chamberlin, head of the Chicago crime commission, addressed the American Prison association, at Detroit, Wednesday evening on "The Importance of Death Penalty for the Murderer." Ordinarily, at such meetings, one has come to expect little but opposition to severe penalties for crimes of any kind. To many the criminal seems to be primarily an unfortunate to whom our chief duty is to be kind.

Mr. Chamberlin, however, took a different tone. The murder rate is increasing in the United States, he says, and he is convinced from his study of the problem that at least one of the reasons for this increase is the misguided sentimentalism with regard to murderers which has led to a decrease in the resort to capital punishment. Experience shows, he holds, that the fear of capital punishment is a deterrent, and does reduce the number of murders.

The right of society to inflict that penalty, he says, does not spring from the gravity of the offense, but from the necessity of self protection. If the murderer is proved to be mentally irresponsible, he should not be allowed to remain at large for that reason, since society needs protection from the danger just the same, whether the person who causes it is responsible or not.

There has been a time in the past of most nations when penalties were severe beyond reason, but our extreme now is in the other direction. If we go much farther in the direction of penalties so light that the criminal classes think of them as insignificant, we shall reach the point where law abiding people will feel obliged to take their protection against crimes of violence into their own hands. Progress in civilization does not lie in that direction. Our attitude towards the legal repression of crime needs a decided stiffening up.

BLUFF.

Two beggar women met on the street the other day. "Fine coat you've got there. Where did you land it?" said the first one.

"Old Mrs. Gobsa Golde gave it to me," said the second beggar woman.

"Is that so? I've begged at Mrs. Gobsa Golde's a hundred times and she never gave me a cent. How did you work her?"

"Well, you see," said the first beggar woman, stroking her new coat complacently, "I didn't tell her I was begging for myself. I pretended I was begging for the heathen."—Pittsburgh Sun.

A LINE O' TYPE OR TWO

How to the Line, let the quips fall where they may.

BULLY FOR OLD NASSAU! Tigerish gentlemen, we greet you. You are splendid representatives of grand old Princeton. To you, to your president and his lady, to those who came with you, and to the old grads we give the right hand of friendship and fidelity and the keys of this great city. We bid you a thousand welcomes and we hope most piously and earnestly to mop you all up and down the Midway. But anyhow—BULLY FOR OLD NASSAU!

ADORATION.

Oh, let me worship down the years,
A smile is all I ask
To freeze my foolish foundless fears
Into a Benda mask.

Oh, let me worship down the years,
My complex all confused,
You need not kiss away my tears;
I love to feel abused!

SYLVIA LYON.

DOES A COLLEGE EDUCATION PAY!

Dear RHL: Let the self-made millionaires who still spell cat with a k and two t's sneer at a college education all they will! Does it pay? O she do, she do! A captain of industry and a malefactor of great wealth came out to the Midway to flaunt their gold in the face of some simple minded, poverty stricken student with a pale face, a hectic cough, and horn rimmed goggles and blackjack him out of his two tickets to the greatest football game ever pulled off east of the great divide. Heaven led 'em to me. They tried all the tricks of high finance, they sneered and they bluffed, but they finally came across with just exactly one hundred big, fat iron boys. Hoo lay, hoo loo, hoo roo! And besides I'll see the game anyhow because a janitor is going to let me and my girl sit on his roof for two dollars. SOCRATES II.

"AT YOUR FUNERAL."

Dear R. H. L.: What's a s. c. to the following antiquated expression which floats around our office every time you put on a dress you haven't worn for the last two weeks, "Say, where you gonna sing?" Oh fevvuns sake help. L. R.

TIGER, TIGER!

Tiger, tiger, burning bright,
Will you smack your lips tonight,
Will you eat these nice Maroons,
Eat 'em like you would stewed prunes?

Tiger, tiger, burning bright,
We are in an awful fright,
Gosh, but we're afraid of you,
Wondering what you're going to do!

Tiger, tiger, burning bright,
Would you put on us a blight,
With our lads will you play tag,
Will you wreck poor A. A. Stagg?

Tiger, tiger, burning bright,
How we dread your awful bite,
In your firm Presbyterian way,
Will you our young Baptists slay?

Tiger, tiger, burning bright,
We hope to chase you out of sight,
And before this day grows pale,
To tie a tin can to your tail.

UNCLE LLOYD GEORGE says that George Whitefield and John Wesley are going to take America by the hand and lead her through the golden portals of the League of Nations. You examine those golden portals of the League, again, Uncle Lloyd. If there is any gold in them you can bet it was borrowed from Uncle Sam.

Not If You Throw In the Kaiser and the Unter den Linden.

RHL: Am sending you sixteen carloads of German marks for one bleacher seat for Chicago-Princeton game. A. H. F.

WE COINCIDE OPPOSITE YOU.

Dear R. H. L.: Because "Daniels *differs with* Lane view on war cabinet" (headlines in Thursday's paper) causes me to *agree from* THE CHICAGO TRIBUNE'S claim of W. G. N. R. G. COBB.

But Our Line Differs FROM Harvard's.

Dear R. H. L.: Some eastern football writer says Princeton is going to use "Harvard's unbalanced line formation" in the Chicago game. Why not let Chicago use some of your stuff? TAX.

'TWAS THE NAKED TRUTH.

Dear Rshell: Before it's too late, we hasten to ask you to settle a grammatical point in dispute. Speaking of Isadora Duncan, my sister said, "I haven't seen her in anything." I contend that it should be, "I've seen her in nothing." Which is correct, Uncle Dick? GEMINA (½).

THE FASCISTI is said to be marching in Italy and converging on Rome. The Spaghetti is falling back as the Fascisti advances, and the Macaroni is mobilizing in the south. Quick, let us send food and troops. We don't know anything about it, but that needn't stop us. It never has.

AND PERHAPS NOT!

[Ad in the Columbia College Spokesman, Dubuque, Ia.]

DUBUQUE
NATIONAL BANK
DUBUQUE, IOWA.
We offer you a minimum of safety and security and efficiency in service.
Perhaps this is the bank for you.

FITZ.

AND SERVE HIM JOLLY RIGHT.

R. H. L.: When a man, after lighting his cigarette and puffing away for some moments, turns and says "You don't mind if I smoke, do you?" may we suggest the following cumback: "No, and I don't care if you burn." R. E. G.

SOLD!

My very dear R. H. L.: I do think the Wrigley building is an uneven trade for tickets for the Princeton game, but thought you'd be glad to know that I have one extra ticket for the great game. I will be standing on the corner of 57th and Ellis, will wear a red rose in my lapel and carry an umbrella. Will gladly trade with anyone for two closed Packards. YVEL.

NO, BUT THERE MUST BE SOMETHING THE MATTER WITH YOU.

Dear R. H. L.: You tell Zenobia I have been with her in her argument with Alonzo B. Gosh one hundred per cent. BUT if she wants to keep me with her she's got to lay off the Sheik. I sat up till three p. m. to finish that book, and I'll allow no one to malign it! "Glaring crudities" indeed—where does she get that stuff! I liked that story. To be quite honest with you, I didn't understand it all, but I liked it—and am I ignorant? Why I've made Doc Evans' column. So I ask you, am I ignorant? PWG.

HE MAY HAVE BEEN A PRINCETON GRAD.

Dear R. H. L.: I have admired many times in the Art institute a picture called "The Grief of the Pasha." It shows a pasha grieving over the beautiful, DEAD form of his favorite TIGER. To my mind this is a very lovely picture. Oh simply sublime. DELILAH.

How to Keep Well. By Dr. W. A. Evans.

Questions pertinent to hygiene, sanitation, and prevention of disease, of matters of general interest, will be answered in this column. Where space will not permit, or the subject is not suitable, letters will be personally answered, subject to proper limitations, and where a stamped, addressed envelope is inclosed. Dr. Evans will not make diagnosis or prescribe for individual diseases. Requests for such service cannot be answered.

[Copyright: 1922: By Dr. W. A. Evans.]

KIDS' WINTER BATHING.

THE weather having put the "old swimming hole" out of business, shall we go unwashed until spring? That is a more important question than "Whom Shall We Elect to Congress?"

There are people who, in the natural course of human events, will decide the question in the affirmative. For instance, the children who are sewed up for the winter, and there are many thousand such.

The schools recognize the fact that a great many children reach school age with the no-bath-in-winter-habit and, in consequence, many school buildings are equipped with showers and pools.

The commissioner of public baths in Baltimore, Dr. J. E. Gichner, says that school baths are not a success unless they are connected with a gymnasium, and their use is part of the gymnasium work, or unless there is a pool and there is opportunity for the sport of swimming, or unless bathing is a part of the course of instruction, and time is given for it as part of the school work, and bathing attendants are provided.

When school baths are installed and offered to the children as a privilege, and the matter is allowed to drop there, they are not used and they soon become an idle luxury and a waste of public funds.

When the bathing habit has not been formed prior to 7 years of age and when, on the other hand, the child is addicted to the winter-sewed-up-habit at 7 years of age, something more than the privilege of bathing must be offered.

Dr. Gichner would have each school equipped with an individual shower and a separate, small dressing room capable of holding two persons, connected with the shower and with a bathing supervisor and a bathing period during study hours, twice a week.

To my mind, that would be expensive and not in accord with the spirit of youth. To tie a shower up unused, while a boy is undressing and dressing, is a waste of public money. If you wish, have a locker for each boy's clothes, though in summer time practice no harm except an occasional "chew bacon" results from leaving one's clothes on the bank.

Babies like to bathe or be bathed; older children hate to bathe alone or be bathed alone. But a bath in company is a riot.

Open showers in a large room, where profuse splashing is permissible, will be almost as attractive as a pool.

It will be safer physically than a pool or safer morally than individual showers with a dressing room for two.

SALT AND SALTS.

Mrs. F. writes: "I am told a professor of a medical university recommends the following for constipation:

"Take a tumbler of water upon arising, followed by four tumblers more in which one tablespoonful of salt is dissolved. Delay breakfast until bowels have operated.

"Would this be effective?

"Would its continued practice be detrimental?"

REPLY.

A tablespoonful of salt a day would act somewhat as would a dose of salts.

It would be open to the same objections.

SCALE ON FOREHEAD.

Mrs. S. M. writes: "My mother has a small crust or scale on her forehead. The scale, sometimes like a small piece of skin, can be clipped off. Then I touch with iodine and use an ointment, but it still stays. Would you advise leaving it alone, or treating with ointment—sulphur or zinc?

"She is a woman of 65 and never had a blemish on her face. This is very small and no annoyance except that it is there."

REPLY.

Let it alone. Do not pick at it or apply iodine.

If it becomes inflamed or oozes have a physician remove by X-ray or radium or carbonic snow.

REDUCING THE ABDOMEN.

A. B. writes: "Please print an exercise for reducing the abdomen."

REPLY:

Bending. While standing bend forward and touch the floor with your hands. Do this forty times.

Or bend the trunk while lying down by lifting the legs to the vertical, or by holding the legs horizontal and lifting the body to the vertical.

Spading is even better. Had you thought about that?

Of course you must cut your diet way down.

A FRIGID DIET.

Mrs. J. J. F. writes: "Will you please tell me if ice is harmful to eat. Before my baby was born I craved ice, and I ate quite a bit all day and at night before going to bed. Now my baby is 5 months old and I can't break myself of the habit.

"I was told that it is bad for the stomach. Is this so?

"I have pains in the pit of my stomach and between my shoulders."

REPLY.

It chills and blanches the lining of the stomach, and that begets thirst when the reaction comes.

Beyond this it does no harm. Nevertheless, eating ice is not a good habit.

NO INHERITED CONSUMPTION.

Mrs. J. S. writes: "My son is now in a government hospital being treated for consumption. While in the hospital his wife became pregnant.

"Is there any danger of the baby inheriting that dreadful disease?"

REPLY.

There is no danger of the child's inheriting consumption.

However, there is very grave danger that he will catch it if he remains in association with his father.

FRIEND OF THE PEOPLE

Letters to this department must be signed with names and addresses of the writers.

LOOKING FOR BONUS.

Chicago, Oct. 24.—[Friend of the People.]—I would like to ask if you can tell me what state I should receive a bonus from, according to the following facts. I lived in Florida until 1914, when I left and went to school in Virginia. In 1917 I left school and went to Des Moines, Iowa where I enlisted and stayed in training at Camp Des Moines for four months, where I received my commission as first lieutenant. Am I due a bonus and from where? L. M. L.

Probably Iowa. It depends on the length of time you resided there immediately prior to your enlistment. The Iowa bonus law is not effective until confirmed at the coming November elections.

INTERFERING TENANTS.

Chicago, Oct. 24.—[To the Legal Friend of the People.]—I own an apartment building and have hired an experienced janitor. 1. Have the tenants a right to interfere with the janitor's work on the boiler of a building by putting on coal and wood and opening drafts, etc.?

2. Or should they put on excessive fuel to the extent that they damage the boilers? C. M. P.

No, to both questions.
TRIBUNE LAW DEPARTMENT.

SEEKS ANNULMENT FOR SON.

Chicago, Oct. 24.—[To the Legal Friend of the People.]—My son got married in Michigan in August, 1923, when he was only 19, but he said he was over 21. He is home now and I am wondering if I could have this marriage annulled. Where would I have to go and how should I go about it? A. M.

It does not appear to be a case for annulment. If the wife left him he will be entitled to a divorce in two years.
TRIBUNE LAW DEPARTMENT.

BAGGAGE IS STOLEN.

Chicago, Oct. 26.—[To the Legal Friend of the People.]—I checked a piece of baggage from a Chicago depot and signed their receipt wherein it stated the company would be liable only to the extent of $50. On the night of the day it arrived at its destination, the baggage room was broken into, and among other goods my baggage was stolen. Is the company responsible for my loss?

A provision limiting the carrier's liability to less than the value of the goods is generally regarded as invalid unless such limitation is in consideration of a reduced rate.
TRIBUNE LAW DEPARTMENT.

DEPENDS ON BIRTHPLACE.

Chicago, Oct. 24.—[Friend of the People.]—My father was a foreigner. He did not take out naturalization papers until after I became of age. Am I an American citizen or not? A. M. B.

If you were born in this country you are a United States citizen. If not, you did not become naturalized at the time your father did. In order to become a United States citizen you should apply for citizenship at the naturalization office, 776 Federal building, Chicago.

RENT RECEIPTS.

Chicago, Oct. 25.—[To the Legal Friend of the People.]—To settle a controversy will you please inform me who is correct, "A" or "B"?

"A" states a landlord does not have to give a receipt for rent if tenant has no lease. "B" states a landlord does have to give a receipt for rent or no rent money.

In this controversy I contend a landlord is not compelled under the law to issue a receipt, and if party does not pay rent he can give him notice to move. L. Z.

A is right. If the landlord refuses to give receipt the tenant should pay in presence of a witness or should pay by check or other instrument that will amount to a receipt.
TRIBUNE LAW DEPARTMENT.

CROOKS.

Chicago, Oct. 26.—[To the Legal Friend of the People.]—Before whom should I prefer charges against crooked promoters who are operating in El Dorado, Ark.? P. J. H.

If they are using the mails report facts to the postoffice authorities.
TRIBUNE LAW DEPARTMENT.

A LEGAL MARRIAGE.

Chicago, Oct. 26.—[To the Legal Friend of the People.]—A girl and man were married at the county building by Judge Pomeroy of the City court of Kewanee, Ill. There were no witnesses. Is this marriage legal, and, if not, is it necessary to have it annulled? P. J.

It is legal and cannot be annulled.
TRIBUNE LAW DEPARTMENT.

MEMORY TESTS

1. Who discovered Florida and by whom was it settled and when did it become a part of the United States? Ponce de Leon in 1513. Settled by the Spaniards in 1565. Ceded to the United States and organized as a territory in 1822.

2. Who was "Fournier the American"? He was a murderous creole who had lived in New Orleans and took part in many of the bloody deeds of the reign of terror in the French revolution. He led in the prison murders in September, 1792, and massacred a score of prisoners given him to convey from Orleans to Paris.

3. What did Pope Calixtus III. do to Halley's comet in 1456? He exorcised and excommunicated it.

4. Who was Xanthippe? The wife of Socrates (a Greek sage, philosopher, and teacher), whose peevish scolding and quarrelsome temper have become proverbial.

5. What are five synonyms for the word acerbity? Harshness, acridity, tartness, acidity, and bitterness.

50 YEARS AGO TODAY IN THE TRIBUNE (FACSIMILES)

ARIZONA.

Partial Settlement of the Indian Difficulties in the Territory.

SAN FRANCISCO, Oct. 27.—General Howard arrived from Arizona, and says his acts were strictly in accord with instructions. General Crook indorses his policy and plan of a vigorous war against the hostile Indians. He never gave Crook orders to suspend hostilities while he was in power. The Apaches are negotiating with Cochise, and requested Colonel Crittenden not to fire on the Indians.

FEMALE SUFFRAGE.

NORWALK, Conn., Oct. 26.—The Board of Selectmen to-day admitted to rights of elector Mrs. Sarah M. T. Huntington. She will vote for Presidential Electors. She is believed to be the first female voter thus admitted.

PERSONAL.

—Worth, the great Parisian man-milliner, is said to be bankrupt.

—De Chaulis will return from his Norwegian trip next month.

—Sirsume is engaged upon a book to be called "Reminiscences of America."

—Elinor Wright is a Liberal candidate for the Governor's Council in Massachusetts.

—James R. Partridge, of Baltimore, United States Minister to Brazil, is now in Paris.

—Disraeli is to be installed as Lord Rector of Glasgow University early in December.

—Gladstone's wife devotes some hours every day to visiting and improving the condition of the poor.

IN AND OUTA LUCK

VOICE OF THE PEOPLE

Writers should confine themselves to 200 or 300 words. Give full names and addresses. No manuscripts can be returned. Address Voice of the People, The Tribune.

WHY ARE THEATRICAL PRODUCERS IN DIFFICULTIES?

Chicago, Oct. 24.—I have read quite a little lately about the failure of some good shows to make their stay in Chicago of any duration.

I came more than the length of the state of Illinois to see some good shows. The ticket seller at the Apollo was very courteous. The others were not. They were not inclined to give out information. When they did it was in a "We have your money; gethell outa here" tone.

I went to another theater to get tickets. The box office was open, but I was called down hard again. "Not on sale yet," and with the last syllable was a dash of carbolic acid as an extra inducement to buy tickets.

Thinking I had presumed too much at the last place, I asked the next box office gentleman if the tickets were on sale. "Why most certainly," with some more carbolic acid.

I have reached the conclusion that your dramatic critic has been very kind to these shows in his writings. J. H.

LO, THE POOR INDIAN.

Chicago, Oct. 23.—While visiting the Glacier National park this summer I devoted some of my time in examining quite a number of children and adults of the Blackfeet tribe, whose reservation lies at the foot of the eastern part of the Rocky mountains. I found that practically all children were undernourished, anaemic and showed clinical manifestations of active tuberculosis. The medical survey seemed to be entirely inadequate and neglected. The rations which are supplied to the Indians do not contain enough caloric values to sustain them during the hard winter. The memoranda of my findings and suggestions for improvements were submitted to the Indian bureau at Washington. Any one who is familiar with the bureaucracy of the officialdom at Washington knows how slow and tedious the response will be.

The Glacier park, "the playground of the Blackfeet Indians," as one of our big railroads in its summer folder so proudly advertises, will be turned into a cemetery of the Blackfeet tribe before long.

The cry for help of these unfortunates rings every year into the ear of the Indian bureau, and yet this office remains deaf to their pleas.

DR. HANS NACHTIGALL.

"A CHANGING WORLD."

Chicago, Oct. 24.—Occasionally one human being can show another human where he is inconsistent. D. Davidson, writing on the race question in today's TRIBUNE, says: "Always there will be master and servant, leaders and followers, rulers and the ruled. . . . It is no small part of wisdom for one to know his place and keep it."

He seems ignorant of the fact recognized by all persons above the average of intelligence that this is "a changing world." Every individual in the world is constantly changing for better or worse. Many who are led develop into leaders. Many who attain leadership afterward fall back into the ranks of the followers. As it is with individuals, so it is with races and nations. They rise, they reach a zenith, they retrograde.

Mr. Davidson is biased in his reasoning because, like so many who are living under a cloud of race hatred, he wants natural laws to apply to Negroes that are different from the natural laws that apply to the rest of the so-called human race. We would like to know if Mr. Davidson knows his proper station and keeps it. Has he no ambition to reach a station higher than the one he now occupies? Hasn't every person of every color the right to aspire to a higher station in life? Hasn't also every race the same right? W. S. LOWERY.

TRUE; BUT THAT ISN'T ALL.

Cedar Rapids, Ia., Oct. 19.—The same old difficulty has arisen relative to the coal situation. During the spring, summer and early fall months all thought of getting a supply of coal for the coming winter is banished from the mind. The mines are idle; the cars are at a standstill; the miners have irregular work; the operators must keep the mines in condition at considerable expense; the consumer is the ultimate loser because of the consequent increase of price of coal.

Just before winter, and all at once, everybody orders coal for immediate delivery. Even though the mines could meet the demand, the transportation facilities of the country are inadequate to properly handle the situation. As a result, there is a coal shortage and a price boost due to the working of the economic law of supply and demand.

It would appear that if the public would obtain its coal during the dull summer months, the miners could be busy and earn steady money, the cars could be in use to the benefit of the railroads and their employés, the coal could be had, and the price would come down.

The writer suggests that an organized movement of operators, miners, retailers, and possibly the government as representing the public be conducted to educate the public, fully, as to necessities of the case, and urge and encourage it to stock up during the usual comparatively slack period of business for mines and railroads. F. H. KUERSTEN.

WE ARE TOLD IT WAS HAVING ITS FACE WASHED; OTHERS NEED THAT.

Saxton, Mo., Oct. 22.—I am writing to tell you that "William Wrigley" has perfect control of his "clock," which you so despise and dread. He is abundantly able to start and stop it at will, and has now willed that it shall start again with telling effect.

It will be exceedingly amusing and interesting to watch the traitorous politicians and the treasonable newspapers try to stop it.

Your swelling pride has stimulated you to arrogance, but "he who laughs last laughs best." You will not have long to wait to hear "William Wrigley's clock" strike the fatal hour. "The handwriting is on the wall." R. N. WILTSE.

PERMANENT REGISTRATION.

Chicago, Oct. 25.—They say the only way your tax bill can be cut down is to reduce the cost of government. Well, here's one way:

We have had three registration days and two revision days this year. It costs taxpayers $30 a day for each precinct. As there are 2,051 polling places in the city the registration and revision of voting lists costs us $307,650, plus the cost of printing, preparing, and handling paraphernalia in addition to this enormous cost of registration, and more than 10,000 voters have been disqualified.

The unreasonable imposition upon voters compels them to register on one of two days every two years, and costs the commonwealth loss of many votes. It should be substituted by a permanent registration with sufficient safeguards to protect the ballot.

Permanent registration has proved a success in other cities. There a person registers for voting purposes only once. When he first registers he gives a description of himself—height, weight, color of eyes and hair, and like particulars—and signs his name to a card on which this information is written.

When the voter moves from one precinct to another he makes application to have his card transferred to that precinct. Periodically there is a canvass to prevent fraud in voting and also opportunities for new voters to register.

CHARLES J. RYBENS.

THE BRUTE

[From the London Mail.]

Petulant Wife: "I cook for you all day and what do I get? Nothing!"
Husband: "You're lucky. I got indigestion!"

EOPLE

words. Give full names ddress Voice of the People.

BUT THAT ISN'T ALL.

ids, Ia., Oct. 19.—The same has arisen relative to the n. During the spring, sum- ly fall months all thought of upply of coal for the com- is banished from the mind. re idle; the cars are at a the miners have irregular erators must keep the mines at considerable expense; r is the ultimate loser be- consequent increase of price

winter, and all at once, ev- ers coal for immediate de- n though the mines could mand, the transportation fa- e country are inadequate to ndle the situation. As a re- a coal shortage and a price o the working of the eco- f supply and demand. appear that if the public n its coal during the dull nths, the miners could be arn steady money, the cars use to the benefit of the rail- heir employés, the coal could the price would come down. suggests that an organized of operators, miners, retail- ibly the government as rep- e public be conducted to edu- blic, fully, as to necessities and urge and encourage it to ring the usual comparatively l of business for mines and F. H. KUBIECEK.

OLD IT WAS HAVING ITS WASHED; OTHERS NEED THAT.

., Oct. 22.—I am writing to at "William Wrigley" has rol of his "clock," which you nd dread. He is abundantly and stop it at will, and has hat it shall start again with exceedingly amusing and in- watch the traitorous poli- the treasonable newspapers it. ing pride has stimulated you , but "he who laughs last " You will not have long to "William Wrigley's clock" tal hour. "The handwriting all." R. N. WILTES.

NENT REGISTRATION.

Oct. 25.—They say the only x bill can be cut down is to cost of government. Well, ay: had three registration days evision days this year. It ers $30 a day for each pre- here are 2,051 polling places he registration and revision s costs us $307,650, plus the ing, preparing, and handling ia in addition to this enor- registration, and more than have been disqualified. onable imposition upon vot- them to register on one of ery two years, and costs the lth loss of many votes. It ubstituted by a permanent with sufficient safeguards to ballot. registration has proved a ther cities. There a person voting purposes only once. st registers he gives a de- f himself—height, weight, and hair, and like particu- ms his name to a card on information is written. voter moves from one pre- ther he makes application to rd transferred to that pre- odically there is a canvass raud in voting and also op- for new voters to register. CHARLES J. RYBERG.

at do I get? Nothing!"

BONAR LAW FINDS LLOYD GEORGE HAS WHIP HAND

Offers Olive Branch in British Election.

BY JOHN STEELE.

[Chicago Tribune Foreign News Service.]
[Copyright: 1922: By The Chicago Tribune.]

LONDON, Oct. 27.—[By Tribune Wireless.]—A careful estimate of the strength of the various parties in the next parliament which has been made by Conservative managers is responsible for the olive branches now being held out in various parts of the country by Conservative organizations to Lloyd George candidates.

The Conservatives are convinced that they will only be able to govern the vote in parliament with the help of Mr. Lloyd George, who will have it in his power to turn them out at any time.

The new house of commons will consist of 615 members instead of 707, owing to the withdrawal of the Irish. The Conservatives expect to elect about 300 members and they estimate Mr. Lloyd George will have about 100 and Labor perhaps 150, leaving sixty-five to be divided among the Asquith Liberals and the Tory independent groups.

How Will Women Vote?

All this, of course, is based on the assumption that the women will vote like the men, but as this is the first general election in which they have taken part there may be some surprise.

Prime Minister Bonar Law returned from Glasgow this morning and began trying to complete his cabinet. He slipped into town almost unrecognized.

A couple of hours later Mr. Lloyd George left the same station en route to Glasgow, where he will speak tomorrow. He found a great crowd of his supporters at the station and all along the route crowds assembled wherever the train stopped, demanding speeches. He confined his speeches to a few words of thanks for the encouragement of his supporters.

Asquith Attacks Bonar Law.

PETERSBOROUGH, Eng., Oct. 27.—[By the Associated Press.]—Former Premier Asquith, speaking at Liberal meeting here today, said the independent Liberals still considered that the great need of the country was peace and retrenchment. He declared the final blow to the coalition was the mishandling of the near eastern crisis. Prime Minister Bonar Law's policy was largely negative, Mr. Asquith asserted, and when it was not negative it was gelatinous.

Lady Astor Sticks by Friends.

PLYMOUTH, Eng., Oct. 27.—[By the Associated Press.]—"Now that my late colleagues are down and out, I am not going to turn round and throw mud and insults at them," said Lady Astor, who tonight was unanimously chosen as the official candidate of the Conservative party for the Sutton division of Plymouth. "If you want me to join the people who are howling at Lloyd George, Balfour, and Chamberlain, who steered us through the war, who signed the Washington conference, don't come to me. The country owes a debt of gratitude to these men."

U. OF M. IS GIVEN GIANT TELESCOPE BY CHICAGO MAN

Ann Arbor, Mich., Oct. 27.—[Special.]—President M. L. Burton of the University of Michigan today announced a gift of $40,000 to the university by Robert P. Lamont of Chicago for the completion of a huge telescope and its mounting which will enable Prof. W. J. Hussey, director of the Detroit observatory, to complete astronomical work he commenced while he was at Lick observatory in California twenty years ago. He and Prof. Aiken of that station, working independently at first and afterward together, began a chart of the heavens.

The telescope gift of Mr. Lamont is intended primarily for the completion of the charting of the southern heavens, and it will be taken either to some place in South America or to Australia upon its completion.

The telescope, with its twenty-four inch refractory disk, will be the largest refracter in the United States, and Schott & Sons of Jena, Germany, from whom the disk is being obtained, may add three more inches to the size of the disk if it is found to be possible.

Has His Wife Fined; Then Has Sentence Suspended

After getting his wife, Mrs. Mary Krivenick, 34 years old, and Michael Horeckenna, 35 years old, 2468 Clybourn avenue, fined $200 and costs each for disorderly conduct yesterday. Albert Krivenick, 2315 Bosworth avenue, appealed to Judge Heap in her behalf, bringing a suspended sentence.

Delicious Raisin Bread

Phone your grocer or a neighborhood bake shop for a loaf of *real, full-fruited* raisin bread. Bakers everywhere are now making just the kind you like.

Generously filled with luscious fruit meats—at least eight tempting raisins to the slice.

Try it. See how good it is. First-class bakers make it with

Sun-Maid Seeded Raisins

the best raisins for bread, and all home cooking uses.

Had Your Iron Today?

Would Travel Alone

CARMEL MYERS.
[Loryea Photo.]

Los Angeles, Cal., Oct. 27.—A divorce action brought by Carmel Myers, motion picture actress, against Isadore B. Kornblum, attorney and song writer, charging desertion, was heard in the Superior court here today, decision being reserved.

TURKS AGREE TO PEACE PARLEY IN SWITZERLAND

[Chicago Tribune Foreign News Service.]

CONSTANTINOPLE, Oct. 27.—The Turkish nationalist government at Angora has officially accepted the allies' proposal fixing the near east peace conference for Nov. 13 at Lausanne, Switzerland.

Ismet Pasha Is Foreign Minister.

ANGORA, Oct. 27.—[By the Associated Press.]—The Nationalist assembly here has elected Gen. Ismet Pasha foreign minister in place of Yussuf Kemal Bey, whose resignation was announced yesterday. Ismet Pasha, who was the Turkish Nationalist negotiator with the allied generals at Mudania, will be a member of the Nationalist delegation to the peace conference at Lausanne.

Turk Gendarmes Reach Thrace.

ATHENS, Oct. 27.—Turkish nationalist gendarmerie officers arrived at Rodosto today.

FREE STATE BID TO ULSTER WILL GET QUICK NO

BY PAUL WILLIAMS.

[Chicago Tribune Foreign News Service.]
[Copyright: 1922: By The Chicago Tribune.]

DUBLIN, Oct. 27.—Two coming events of great importance in Ireland which already are accepted as facts are the approval of the Free State constitution and the decision of Ulster not to join the Free State. Plans are being made as if these had already happened. And the makers of them are more determined than cheerful. It was announced in Belfast tonight that Ulster will refuse to join the Free State when its parliament meets Dec. 12.

The executives of the six county government and the executives of the twenty-six county government see a long and hard winter ahead, which will be much more bitter than if they accepted the same administration building. The canny folk of Belfast will not erase their boundary until the Dublin Irish have proved conclusively that they can run the country.

Plan Early Election.

Meanwhile the provisional parliament here must enact the adult suffrage act so all citizens 21 years of age may vote very early in 1923, the first election under the Free State. The provisional government could continue for a year, but it has decided to hold an election as soon as the new and greatly enlarged voters' register is compiled.

Early in December President Cosgrave and the parliament will choose sixty men to compose the first senate. A considerable number of Protestants without a chance for election at the polls will be nominated for the upper house. Parliament will remain in session until dissolved for the election, passing the laws provided for by the constitution.

Ulster to Act Quickly.

BELFAST, Oct. 27.—[By the Associated Press.]—The Ulster parliament adjourned today until Dec. 12, when, Premier Craig announced, Ulster will "contract out" of the Irish Free State. He added the Ulster parliament is anxious to sit at the earliest time possible in order to prove to the world that it has no hesitation in the course it purposed taking.

HUNDREDS SEE GROUND BROKEN FOR NEW ZOO

(Picture on back page.)

Ground was broken yesterday for building the new 300 acre park and Chicago Zoölogical garden between the Des Plaines river and Salt creek, with hundreds of persons present at the formal ceremonies which marked the occasion.

John T. McCutcheon, president of the Chicago Zoölogical society, presided and among the speakers who outlined the history of the plan made possible by the gifts of Mrs. Edith Rockefeller McCormick were Charles H. Wacker, chairman of the Chicago Plan commission, and Daniel Ryan, president of the county board.

The zoo will be included in the county's forest preserve system and under control of the forest preserve board. Dr. George Frederic Morse, curator of the Boston Zoölogical gardens, recently chosen as first director of the local zoo, will assume his duties on Jan. 1, Mr. McCutcheon announced.

ST. LOUIS WOMAN SOUGHT HERE.

Search is being made in Chicago for Mrs. Gladys Burch, 27 years old, of St. Louis.

Mandel Brothers
The "Courtesy Store"

New tubular-chime clocks

with different chimes for each of seven days

The clocks have a 13-tube movement which changes the chime every day or which may be set to play the same chime for twenty-four hours, or until changed to another.

Extra specially priced, indeed, at $1,200

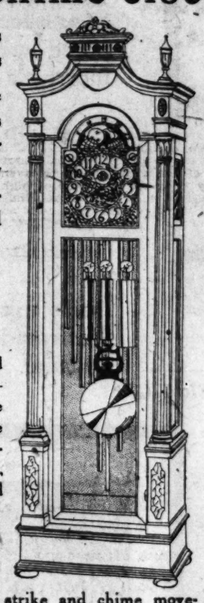

The massive case is of solid mahogany in antique finish—style sketched. We shall be pleased to demonstrate the chimes for you—the Westminster, Trinity, St. James, Notre Dame, St. Paul's, Auld Lang Syne, and Carillon.

Other hall clocks —a wide choice

—including hour, half hour strike and chime movements, and ranging in price from $100 to $500. 1st floor.

MARSHALL FIELD & COMPANY
THE STORE FOR MEN
A Separate Store in a Separate Building

Overcoats of the Finer Sort
Rich in Fabric, Distinguished in Design

STYLE, drape, color, richness of fabric—these are matters to which Men and Young Men are giving critical attention in selecting their Winter Overcoats.

The Store for Men welcomes this assertion of individual taste. Its great assortments, comprising the finest imported Overcoats, and Overcoats made here from the choicest fabrics obtainable abroad, as well as others embodying domestic woolens of exceptional quality, open up an exceedingly rich field for discriminating choice.

Meltons · Mohair Fleeces · Plaid Backed Montagnacs
Rainproofed Irish Tweeds · Vicunas · Camel's Hair
Undyed Alpaca · Fur and Fur-lined Coats

FOURTH FLOOR

PIGGLY WIGGLY

PIGGLY WIGGLY SAVES HOUSEKEEPERS MANY DOLLARS

Pillsbury and Gold Medal **FLOUR** 24½ Lbs. **75c**

FANCY SMOOTH IRISH **POTATOES** 15-lb. Peck **15c**

AMERICAN FAMILY **SOAP** Per Bar **5c**

All Flavors Campbell's **SOUPS** Can **8c**

Best Granulated **SUGAR** 1 lb. **7c** 10 lbs. **69c**

FRESH EGGS Dozen **39c**

TUB BUTTER The Finest You Ever Tasted Lb. **45c**

FANCY CAPE COD **CRANBERRIES** Pound or Quart **15c**

FRESH NEW CROP **COCOANUTS** Each **10c**

No. 1 Can Roman Gold Sliced **PEACHES** Can **15c**

DELMONTE BRAND TIPS **ASPARAGUS** No. 1 Tin **41c** Picnic Size Can **21c**

While It Lasts No. 2 Size Can Kenyon Brand **CORN** Can **9c**

No. ½ Tin Japanese **CRAB MEAT** Can **44c**

RED JACKET **LOBSTER** No. ¼ Can, **31c** No. ½ Can, **55c**

RIPE OLIVES 5-Oz. Delmonte, **15c** Pints Sylmar, **23c**

2-Lb. Carton SEASIDE **LIMA BEANS** Ea., **24c**

SNIDER'S CATSUP Small, **15c** Large, **24c**

Standard Canned **TOMATOES** No. 1 Can, **8c** No. 2 Can, **10c** No. 3 Can, **15c**

Join the Thrifty Thousands That Throng Our Stores Each Day

A pleasant Sunday with tomorrow's great COLOROTO MAGAZINE

THE COLOROTO MAGAZINE in The Sunday Tribune has become vastly more than just a section of the Sunday paper. It is the great magazine of the people in the five states known as the Chicago Territory. Lovers of fiction discuss the stories. Connoisseurs of art, printing and color reproduction watch eagerly for the magazine. Children clamor for the dolls and The Teenies. College men pin the pictures to their walls and others hang them in expensive frames. The list of noted writers and artists contributing to tomorrow's magazine includes:

Will Payne — *W. E. Hill*
Harold MacGrath — *Corinne Lowe*
Maude Martin Ellis — *Mae Tinee*
Penny Ross — *William Donahey*
Adrienne Thum

Don't miss this 32 page, beautifully color-illustrated magazine, free with tomorrow's Tribune.

The Man Eaters

ART

NEVER before have there been any newspaper color reproductions to compare with COLORoto. Two full page pictures stand out especially in tomorrow's issue: the cover, by Maude Martin Ellis, and a wonderful reproduction of a color etching of the Palace of Justice at Brussels.

PHOTOS

WHAT do you think of donkeys as polo ponies? Has the ex-kaiser picked a cathedral or a tiny chapel for his wedding? What do you think of Parkin, spectacular Hawkeye quarter back, in action? How does a lady tree climber in the Philippines look while emulating the apes? You'll find the answer in some of the fine photographs reproduced in rotogravure. Movie fans will be interested in a full page picture of Tom Meighan.

for the CHILDREN

ANY child who doesn't get The Teenie Weenies every Sunday is missing an important part of childhood. And "The Angel Family" colored paper dolls are adored by every small girl who sees them. Five hundred walking-talking dolls are to be given away for the best dressed dolls. The "Sub-Debs" appear tomorrow.

FICTION

"If a man takes the gate money," said the Boss; "he ought to play the game."

Will Payne's stories of crime have fascinated the whole English-speaking world, but none is more powerful than "The Boss' Bounty," which appears in tomorrow's Coloroto Magazine.

In "The World Outside," Harold MacGrath has written an incomparable serial of love and adventure. Read the synopsis of the story thus far, and get the big thrills coming in the remaining installments.

These Blue Ribbon stories by famous authors are written expressly for The Tribune's Coloroto Magazine.

W.E.HILL

THE DEAN of men at one of the big middle western universities says that he recognizes "The Only Son" at a glance. W. E. Hill, in his delightful comics, pictures "The Only Son" and the only son's equally interesting mother in two pages of rich humor and sarcasm. Don't miss this big laugh tomorrow.

FASHIONS

TWO OR THREE girdles to a gown will not be unusual this year, according to Corinne Lowe, whose interesting pages on fashions occur regularly in the Coloroto Magazine. No woman who watches this department ever needs to worry about what is proper in good clothes.

Nine dresses, beautifully illustrated in colors, are shown tomorrow—afternoon frocks, coat dresses and evening gowns. They will charm the imagination of every woman who ever talked about clothes.

You can get it only with The Sunday Tribune

CANADIAN BOAT SEIZED BY DRY NAVY RELEASED

Emerald Reloads 1,000 Cases of Whisky.

[BY A STAFF CORRESPONDENT.]

Washington, D. C., Oct. 27.—[Special.]—The Canadian schooner Emerald, recently seized about eight miles off the coast of New Jersey by prohibition officers, was ordered released today by the treasury department officials, whose action was based on recommendations from Secretary of State Hughes.

New York officials reported late today that the vessel had been turned over to her captain and was being loaded with her cargo of 1,000 cases of whisky, preparatory to sailing.

No Proof of Contact.

The exact finding of Secretary Hughes, giving his reasons why, from an international point of view, the seizure and holding of the Emerald was not in accordance with the laws of nations, was not made public. It was understood to be based on the broad general principle that the Emerald was not shown to have established contact through her own boats with the shore. This being the case, the vessel did not come within the territorial jurisdiction of the United States and therefore was not subject to the prohibition laws thereof.

This action closes an international incident which establishes an important precedent in the efforts to check liquor smuggling. If a vessel remains outside the three mile limit and does not establish contact through her own boats with the shore it would appear that all such vessels would be exempt from seizure.

U. S. Ships Dry World Over.

New York, Oct. 27.—[By the Associated Press.]—American steamships cannot carry or sell liquor in any part of the world, Federal Judge Hand held today, in a decision dismissing the suit of two American steamship companies to enjoin enforcement of the Daugherty prohibition ruling.

The ruling supplemented the one given Monday dismissing the application of foreign ship lines attacking the validity of the Daugherty ruling holding that no ship could enter or clear from an American port with liquor on board.

MENTAL PATIENT DISAPPEARS.

Police are searching for Rudolph Mianke, 36 years old, 1751 Lull place, alleged to be slightly demented, who disappeared yesterday from the Gibbs sanitarium, 4415 South Michigan avenue.

N. Y. COURT'S ACT SHAKES BANKS IN MEXICO CITY

Big Runs Are Laid to Decision.

BY JOHN CORNYN.

[Chicago Tribune Foreign News Service.]

[Copyright: 1922: By The Chicago Tribune.]

Mexico City, Oct. 27.—The failure of the Bank Eulalio Roman on Wednesday has caused a run on a dozen banks here and in Vera Cruz. The Lacoud brothers, upon whom the run was heaviest, opened the doors earlier than usual in order to give depositors a chance to withdraw their funds.

The seizure of funds of the Mexican government in New York undoubtedly has contributed to the uneasiness of the public. It is reported that five of the largest commercial houses in the capital are about to close their doors on account of the commercial depression.

Millions Are Withdrawn.

All these rumors caused the withdrawal of millions of dollars from banks in the capital yesterday and today.

A charge is made by one of the largest daily papers here that the government is about to attempt the establishment of a soviet government through a union of the municipal government and the suppression of participation of the states, as outlined in THE TRIBUNE a week ago.

HUGHES CALLS FOR ACTION

Washington, D. C., Oct. 27.—[Special.]—Secretary of State Hughes today wired to Gov. Miller of New York asking him promptly to secure an adjustment of the diplomatic incident which has arisen over the attachment declared by the New York Supreme court on the property of the Mexican consulate in New York City in connection with a claim against the government of Mexico.

On Wednesday Manual C. Tellez, chargé d'affaires of the embassy in Washington, sent a communication to the state department protesting against the action of the New York court on the ground that this violated international law.

Orders Consulate Closed.

Today Señor Tellez telegraphed instructions to Rafael Musquiz, the Mexican consul general in New York City, ordering him at once to close the offices of the consulate in view of the attachment served by the New York court, which is regarded at the Mexican embassy here as a violation of that country's sovereignty.

The origin of the incident of the attachment by the New York court, according to Señor Tellez, was a suit against the Mexican government by the Oliver American Trading company for a claim of $1,250,000.

ELMORE'S Villa Park Manor

Rear View of House Showing What Can Be Done on One of Our Parcels

CUT DOWN THE HIGH COST OF LIVING

Do you like eggs, chickens, fruit and vegetables? Do you like fresh air and clean, quiet, homelike surroundings? You may have all these and high schools, grade schools, churches and excellent transportation.

BEAUTIFUL VILLA PARK

"Chicago's Fastest Growing Suburb"

80 TRAINS DAILY

Large Homesites

110 x 173 **$825** Very Easy Terms

No interest the first year. Payments as low as $9.00 per month. Improved with water, trees, graded streets and sidewalks **paid for.**

COME OUT SUNDAY

Trains leave Wells St. station of Chicago, Aurora & Elgin R. R. at 9:15 A. M. and every 30 minutes thereafter. Our representative wears a Blue and Gold Elmore Badge. He has free transportation for you and your family.

AUTO ROUTE: WASHINGTON BOULEVARD AND ST. CHARLES ROAD DIRECT TO OUR OFFICE AT N. E. CORNER ST. CHARLES ROAD AND ARDMORE.

Please send me information about Elmore's Villa Park Manor. No obligation.

NAME .....

ADDRESS .....

PHONE .....

H. W. ELMORE & CO.

Room 348 29 South La Salle Street

Phone—State 4640

All of our salesmen are registered with the State of Illinois Department of Registration and Education

Crowding a lot of clothes value into $50

WE'RE giving you the finest woolens, expert needlework, silk linings and dignified style —you never got more for $50

Hart Schaffner & Marx overcoats
Silk lined or 2-trouser suits at

$50

Highland Dew London made overcoats $75

Hart Schaffner & Marx boys' suits; overcoats $25

Maurice L Rothschild

Money cheerfully refunded

Good clothes; nothing else

Southwest corner Jackson and State

Chicago Minneapolis St Paul

CHICAGO BOYS IN MATCH BIKE RACE PROGRAM TONIGHT

The three cornered match race for the professional championship of Chicago will be the feature of the sprint and match race meet at the Coliseum tonight, which will precede the six day bike race starting tomorrow night.

The match will bring together Ernest Kockler, Carl Stockholm, and Roy Mobeck, three of the best riders ever developed in this part of the country.

CARL STOCKHOLM.

The race will be run best two in three heats at one mile each.

Yanks-Belgians Match Race.

Freddie Hill and Eddie Madden will wear the red, white and blue in a special match race against Alphonse Speissens and Marcel Eyckman of Belgium. Each American will race each Belgian in one mile match races and then all four will clash in a team match race.

Another event will bring together Alfred Goullet, Alfred Grenda, Bobby Walthour Jr., and Orlando Piani, champion of Italy. There will be a half mile handicap and a ten mile open in which all of the thirty professionals will compete, and the local amateurs to the number of nearly 100 will meet in a half mile handicap and a two mile open. Twenty events are carded.

Riders Try Out Track.

All of the professionals were on the track yesterday and pronounced it the fastest they have ever ridden. The Hawthorne club has taken more than 4,000 tickets for tonight and tomorrow.

PURPLE FROSH HOLD VARSITY ELEVEN WELL

Northwestern's varsity eleven closed its first week of drill for Illinois yesterday afternoon by trouncing a picked freshman team, 14-0, in a loosely played game, featured by the unexpected manner in which the frosh backs tore through Coach Trafton's line. The yearling's carried the ball within a few yards of the varsity goal twice, but were prevented from scoring by fumbles. Wallace Banner, Carleton Johnson, Baldy McLean, and Chuck Bouschor comprised the freshmen back field.

Bob Wienecke and Chuck Palmer scored the two touchdowns for the varsity. Capt. Paterson place kicked both goals. Bob Blythe piloted the team through a variety of formations, centering chiefly in cross bucks, long end runs, and short forward passes. Substitutions were frequent in the line.

George Leffingwell and Otto Henry, freshmen tackles, broke through the varsity line frequently and threw the backs for losses. Paterson, Palmer, and Wienecke all came in for their share of humiliation.

GREB STOPS NEW ENGLAND CHAMP IN FOUR ROUNDS

Providence, R. I., Oct. 27.—Harry Greb, American lightheavyweight champion, knocked out Larry Williams, light heavyweight title holder of New England and challenger for the national crown, in the fourth round of a scheduled twelve round bout at Mariville tonight.

Williams took the count of nine after Greb's right swing to his chin and as he tried to rise Referee Joe Thomas stepped in and stopped the bout, declaring Greb the winner by a knockout. Greb weighed in at 166 and the challenger at 183 pounds.

Frager Battles to Draw with Logan Across Lake

Benton Harbor, Mich., Oct. 27.—Sammy Frager, Chicago, and Eddie Logan fought a fast eight round draw in the windup of the local Elks' boxing show tonight. Two knockouts developed in the prelims, Bud Bradley flattening Jack Ryan in two rounds and Young McCormick stopping Andy Anderson in the second.

Nine Horses in $25,000 Race at Laurel Track Today

Laurel, Md., Oct. 27.—Nine thoroughbreds are scheduled to face the starter in the $25,000 Washington handicap tomorrow. The race will be over the mile and a quarter route. Clear weather and a fast track are predicted.

LAUREY ROLLER WINNER.

Joe Laurey of Youngstown, O., won the two mile professional roller skating race at Riverview last night, finishing in 6:39 4-5, ten feet ahead of Al Krueger. In the half mile handicap, Kohler, who started from the seventy-five yard mark, was the winner, with Nack, scratch, second, in 1:28.

ST. VIATOR AT LAKE FOREST.

St. Viator's academy will journey to Lake Forest to meet the academy there. Last year St. Viators was defeated, 35 to 0. Lake Forest today will miss Marvin, 180 pound guard, who was taken to the hospital on Tuesday for an appendicitis operation. Rising and Lipe also are injured.

TIGERS TO PLAY GOPHERS.

The Trumbull Tigers, South Chicago's undefeated representative in the Midwest league, oppose the strong East Chicago Gophers Sunday afternoon at the latter's grounds.

GASOLINE ALLEY—YOU CAN SET YOUR WATCH BY SKEEZIX

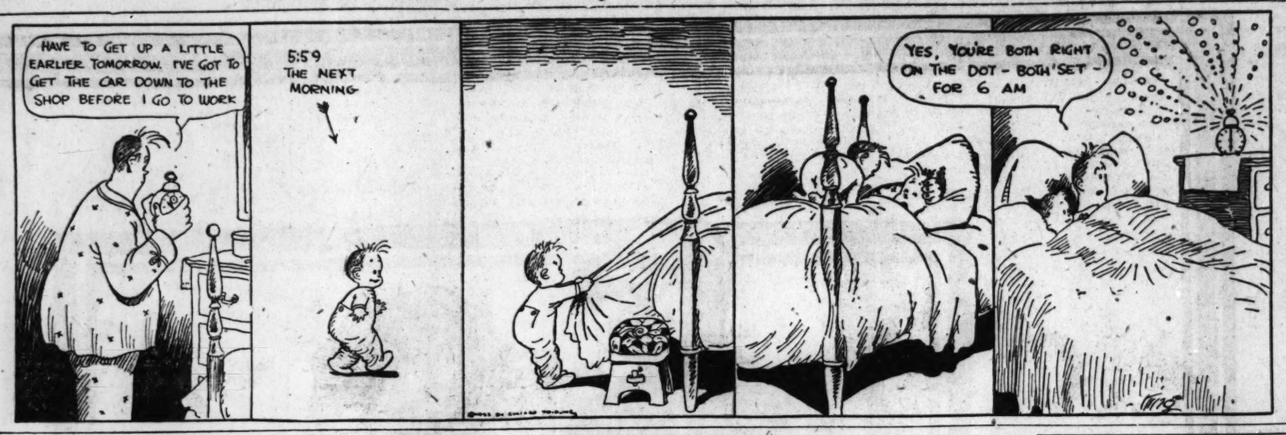

WOLFE HERE TO TRAIN FOR GO WITH MANDELL

TRIBUNE DECISIONS

Decisions of The Tribune boxing representatives are:

At Marieville, R. I.—Harry Greb knocked out Larry Williams [4].
At Milwaukee, Wis.—Frankie Garcia beat Stewart McLean [10]; Jack Schoendorf beat Bill Burns [8]. Art Schiere beat Billy Driscoll [6].
At Boston, Mass.—Gene Tunney beat Chuck Wiggins [10].
At Philadelphia—John Gardner knocked out Kid Holmes [1].
At Davenport, Ia.—Jimmy Delaney knocked out Harry Krohn [5]; Eddie Welch and Billy Jorkins, draw [6].
At Des Moines, Ia.—Eddie Defeau beat Roscoe Hall [6].
At New Orleans, La.—Basil Taliano knocked out Joe Marks [12]; Doug Lee beat Al Knowles [10].
At Detroit, Mich.—Sid Barbarian beat Ted Marchant [10]; Harry Raskin technically knocked out Ted Johnson [4].
At Denver, Colo.—Joe Burrick beat Dandy Dillon [12]. Saph McKenna beat Jack Doyle, foul [2].
At Fargo, N. D.—Homer Sheridan beat Silver Perry [10].
At Benton Harbor, Mich.—Sammy Frager and Eddie Logan, draw [8]; Bud Bradly knocked out Jack Ryan [2]; Doug Lee and Jimmy Shoemaker, draw [6]; Young McCormick stopped Andy Anderson [2].

Jack ["Kid"] Wolfe, who boxes Sammy Mandell at Kenosha Monday, arrived in Chicago yesterday and stepped four fast rounds at Ferretti's gymnasium. After spending over an hour on the gym floor the Cleveland man called it a day.

Mandell, who has been in training here for the last week, is fitting himself for the contest at the Arcade. Sammy boxed six fast rounds yesterday and will go the same amount today. Both men will take light workouts tomorrow afternoon.

Walter Liginger, chairman of the boxing commission, came to town yesterday and stamped the pair O. K.

Frankie Welsh, south side welterweight who meets Mickey Forkins in the eight round semi-windup, is finishing his training.

Bud Taylor, Terre Haute bantamweight, left yesterday for his home, where he is scheduled to box Batiling Chink of Cincinnati in a ten rounder. Taylor was here helping his stablemate, Sammy Mandell, prepare for his bout with Jack Wolfe at Kenosha.

Jim Mullen has matched Mike Dundee, Dick Curley's featherweight, and Frankie Schaefer to meet in the star bout of ten rounds at his opening show at Aurora Nov. 10.

RUSSIA TO SEE GEORGES IN ROLE OF DIPLOMAT

[Chicago Tribune Foreign News Service.]

LONDON, Oct. 27.—Georges Carpentier, former heavyweight boxing champion of France, passed through Berlin today en route to Russia on a special trade mission for his country. In an interview he admitted that he had hopes of being a second Herriot (M. Herriot is the Socialist mayor of Lyons who recently visited Russia, where he was reported to have accomplished much towards a rapproachement between the two nations).

ACQUIT O'ROURKE IN ASSAULT CASE

New York, Oct. 27.—[Special.]—Thomas F. O'Rourke, 70 years old, former deputy boxing commissioner and matchmaker for the Republic Athletic club, was acquitted today of an assault charge in the Court of Special Sessions, Brooklyn, brought against him by James E. Forbes, a sports writer employed by a Brooklyn newspaper.

Forkins and Welch Box Fast Draw at Davenport

Davenport, Ia., Oct. 27.—[Special.]—Billy Forkins of Chicago and Eddie Welch of South Bend boxed a snappy six round draw here tonight in the American Legion show. Jimmy Delaney of St. Paul stopped Harry Krohn of Cleveland in the fifth round of their scheduled ten round bout.

Tunney's Aggressiveness Defeats Chuck Wiggins

Boston, Mass., Oct. 27.—Gene Tunney, former American light heavy champion, on his aggressiveness, was awarded the decision over Chuck Wiggins of Indianapolis after ten rounds of slow fighting tonight.

SETS STAR PACE

RALPH GREENLEAF.

Philadelphia, Pa., Oct. 27.—Ralph Greenleaf of New York, national pocket billiard champion, outclassed Benny Allen of Kansas City in their second block of the challenge match for the title tonight, leading 310 to 124. Greenleaf made 152 points tonight and Allen 34. The high run was Greenleaf's, 38, ten of which, however, came from an unfinished run last night. Next high was the champion's 25 in the thirty-fifth inning.

STEFFANSON IN WIN IN CHICAGO BILLIARD LEAGUE

Steffanson of Reading's broke into the winning column in the Chicago Billiard league by defeating Charles Le Gros [50], 42 to 39, in 62 innings at the Casino room last night. Le Gros had high run of 7, Steffanson's best mark being 3. In the other match at Schilling's Bert Tredick of McGarry's room, making his first appearance, defeated Helberg at Schilling's, 47 to 42. Helberg having to play 46 points. The loser had a high run of 5.

A run of 10 by Forrey, state three cushion champion, marked his victory over Tom Shea, in the Bensinger room tournament at Mussey's Madison street tables. Forrey won, 50 to 24, in 54 innings. In the balk line tournament, Bob Campbell defeated Frank Lyons, 250 to 106, averaging 6¼.

In the class A three cushion tournament at Bensinger's Wabash avenue room, Kelly defeated Rehm, 50 to 47. In the class B tournament, Bevacco defeated Trunx, 40 to 22.

Maupome defeated G. Sunde, 50 to 37, in 65 inhings in their match at Mussey's Jackson street room. His high run was 5. Maupome will play Ed Fisher tonight.

L. Appleton defeated L. King, 75 to 27, and W. Levey beat F. Levey in last night's play in the handicap tournament at the Uptown Billiard hall.

A STARR BEST
Men's Shirts

$3.50
There are no better tailored men's shirts at any price. And the material is of fine quality
Woven Madras
Guaranteed fast color
Exceptional value at $3.50
Hand Made Pure Silk Neckwear in attractive stripes $1.50
A STARR BEST
Randolph and Wabash

E. ENGLER SLATED FOR GLEN VIEW PRESIDENT

Edward A. Engler, veteran member of the Glen View club, will be its next president, being at the head of the regular ticket which will be voted on at the annual meeting to night. There is no opposition. Mr. Engler was secretary of the Western Golf association in 1908, treasurer in 1909, and vice president in 1910. The other officers on the ticket are:

Vice president, John C. Slade; secretary, Vari R. Latham; treasurer, Edgar C. Rowe; directors for three years, Rufus C. Dawes, J. H. Fall Jr.

The Ridgemoor club will hold its annual meeting and election at the clubhouse tonight, the regular ticket, to which there is no opposition, being as follows:

President, Charles K. Anderson; vice president, D. E. Upton; secretary, E. B. Hoyt; treasurer, C. J. Swain; directors for two years, Frank B. Woltz, R. U. Simpson; one year, Judge R. E. Gentzel; holdover directors, E. A. Herrick, Judge Francis X. Busch.

John McElhatton, who has been professional at the club for several years, will leave at the end of the season to devote his time to the new Budlong Woods course, of which he is one of the promoters.

Olympia Fields Country club will hold its annual election of directors today from 12 to 6:30 p. m. at the clubhouse. The nominees on the regular ticket are Charles M. Smalley, Everett C. Brown, J. J. Pelley, A. Alonzo Stagg, Dr. A. F. Benning, Lee W. Barber, and William W. Harless.

Somebody dropped a shot in telling of the formation of the new Devonshire Country club. The club purchased 144 acres, 100 more than was stated in the story.

SENIORS WIN IN INTERCLASS MEET AT PURPLE GYM

With Stewart Crippen, captain of the varsity track team, setting the pace, Northwestern seniors romped away with the interclass track meet with 58 points at Patten gym last night. Sophomores, with 33, were second, and the juniors and freshmen, with 19½ and 9½ points, respectively, trailed to third and fourth places.

Crippen captured the mile, the pole vault, and the high jump for individual honors. Olie Dahl, senior, conference shotput champion, with a record of 42 feet, heaved the weight 41¼ feet for an easy first. A preponderance of varsity men made the senior victory easy.

FORMER OSWEGO MAYOR DIES AS SON CARRIES BALL

Oswego, Kas., Oct. 27.—Pabez Zink, former mayor of Oswego, died today during an exciting point in the Oswego and Cherryvale High school football game, just as his son, Curtis Zink, Oswego quarter back, carried the ball to a point near the opponents' goal in a spectacular run.

A. P. Veteran Dies.

Chattanooga, Tenn., Oct. 27.—Frank H. Lewis, veteran Associated Press operator, dropped dead here this afternoon while attending a high school football game. He is declared to be the man who installed the first telephone in China.

Walter Smith Rolls 280 Game at Crsytal Alleys

Walter W. Smith set a high score for the Columbia Circle bowling league last night when he hit the 280 mark in a game at the Crystal alleys. Smith had eleven strikes and his performance brings him a $10 prize offered for any score better than 250.

AT THE FOOTBALL CAMPS

AT WISCONSIN.

MADISON, Wis., Oct. 27.—[Special.]—The Badgers took a light workout today, saving the heavy scrimmage for tomorrow, when they will stage the first open practice in weeks in a contest with the "frosh" and "all-Americans." They were given practice in hard tackling. Coach Richards is still shooting new formations to the team, and a slight change in lineup can be expected tomorrow. The squad is being pointed for the Michigan clash.

AT INDIANA.

Bloomington, Ind., Oct. 27.—[Special.]—Indiana will face the Michigan Aggies tomorrow with a team of cripples. Five mainstays, who were knocked out in the Wisconsin game and are still nursing bruises, will be allowed to rest up for the Notre Dame scrap one week hence. The Aggies arrived this forenoon and held a workout on Jordan field. According to their coach, several men also are in the hospital list. Indiana's final workout was a light signal drill and kicking practice. Half Back Thomas is developing into a real too artist under the tutelage of Coach Murray.

AT HARVARD.

Cambridge, Mass., Oct. 27.—[Special.]—Another capacity crowd will look down from Harvard's stadium tomorrow, this time to watch the Crimson in the first football match it has played against Dartmouth since 1912. The Hanover eleven came down from New Hampshire today and is the huskiest aggregation Harvard has been called on to play against all season.

BIG TEN RULE BARS IOWA-NEBRASKA GAME

Omaha, Neb., Oct. 27.—Hopes for a post-season football game between Iowa and Nebraska have apparently been blasted. The proposal made by officials of the Ak-Sar-Ben was met with enthusiasm at Nebraska, but Coach Howard H. Jones of Iowa wired that a post-season game was impossible because of conference in prohibition. Last efforts are to be made, however, to obtain consent of Western conference schools.

In the past Nebraska and Iowa have met eighteen times, Nebraska winning twelves games and tying three.

Little Hope, says Jones.

Iowa City, Ia., Oct. 27.—Since there is an express rule against post-season games by Western conference teams, Coach Howard Jones of the University of Iowa said he did not see how the Hawkeye team can meet the Nebraska Dec. 9 at Omaha. He said Nebraska has a great team and that he would like to see the two teams play, but he could not see how the Big Ten could set the precedent.

KNOX GRID TEAM TO CLASH WITH BELOIT TODAY

Galesburg, Ill., Oct. 27.—The Beloit football team arrived today for its game with Knox as the feature of the eighty-seventh annual homecoming at Knox college tomorrow. Alumni are returning here and enthusiasm reached a peak last night when a crowd of more than 300 paraded the downtown district.

MICHIGAN GOLF TITLE TO WATROUS

Detroit, Mich., Oct. 27.—Al Watrous of the Redford Golf club today won the Michigan professional golfers' title with a 72 hole total of 300 strokes.

Davey Roberson, Country club, finished second with 302; Charles Hilgendorf, Lochmoor, third with 306, and Mike Brady fourth with 311.

PLAY FOR TITLE.

Forges Post and West Side Sportsmen meet in a baseball game for the West Side championship at the W. S. Sportsmen's park at 2 o'clock.

GOPHER AND BUCKEYE ELEVENS CLASH TODAY

THE LINEUP

MINNESOTA.		OHIO STATE.
R. E.	Schojoll [181]	Elgin [170]
R. T.	Gross [185]	Pauley [186]
R. G.	Larkin [187]	Pixley [242]
C.	Asa [194]	A. Klein [174]
L. G.	Gay [190]	Kutler [180]
L. T.	McDonald [185]	Peteoff [208]
L. E.	Ecklund [172]	Honcker [190]
Q. B.	Grose [160]	Workman [170]
R. H.	McCreery [175]	Klee [152]
L. H.	Martineau [162]	Isabel [175]
F. B.	Pederson [170]	Michaels [176]

Average weight line—Minnesota, 182; Ohio State, 194 2-7.

Average weight backs—Minnesota, 166¾; Ohio State, 168¾.

Average weight teams—Minnesota, 175 6-11; Ohio State, 183 10-11.

Minneapolis, Minn., Oct. 27.—[Special.]—Working at different times during the afternoon, the Minnesota and Ohio football elevens wound up their practice work on Northup field today with light signal drills for their battle here tomorrow.

HOGE WORKMAN. [TRIBUNE Photo.]

The Buckeyes became a 10 to 9 favorite today with the definite announcement that Minnesota's best linesmen, Coxand Abrahamson, would be unable to start tomorrow.

It was evident during the final signal drill of the Gophers that Pederson would start at full back, with Oster second choice. Ohio will use the same lineup that started the Michigan game, although there was a rumor today that Hoge Workman, Ohio's star, was suffering from indigestion and would not start. Coach Wilce denied this.

All available seats are sold. This means a crowd of 25,000, and 20,000 requests for tickets have been refused.

Cloudy, threatening weather is the forecast for tomorrow.

CARDS AND BEARS END DRILL TODAY FOR "PRO" GAMES

The Cardinals and Bears, Chicago's crack professional football teams, conclude training today for tomorrow's games, both of which are among the most important for each this season. The Cardinals meet the Columbus Panhandles at Comiskey field, while the Bears clash with the Canton Bulldogs, the oldest professional football eleven, at Cubs park.

New players will be seen in the lineup of the Cardinals, one of whom is Karsh, tackle, who starred at Ohio State. Stevenson, lineman, saw service at Notre Dame, and Krieger, end and full back, is a former captain at Ohio university.

Grid Teams Trample Girl Crossing High School Field

Nashauk, Minn., Oct. 27.—Miss Rose Cream, 14, was recovering tonight from injuries she received when, while crossing the high school football field, she was knocked down and trampled by the teams engaged in scrimmage. Her left arm was broken.

NO INJURY TO TILDEN.

Philadelphia, Pa., Oct. 27.—Physicians at the Germantown hospital, where William T. Tilden, national tennis champion, is being treated for an infected finger on his right hand, expressed the opinion today that the infection will leave no permanent injury.

MICHIGAN STARS OUT OF TODAY'S ILLINOIS BATTLE

THE LINEUP

MICHIGAN.		ILLINOIS.
R. E.	Goebel [Capt.] 191	Wilson [Capt.] 165
R. T.	Rosatti, 186	Angur, 177
R. G.	Steele, 175	McMillen, 194
C.	Biott, 185	Green, 182
L. G.	Johns, 172	Umans, 178
L. T.	Muhead, 177	Oakes, 178
L. E.	Kirk, 170	Kokenak, 166
Q. B.	Uberwitz, 148	Dawson, 174
R. H. B.	Kipke, Keefer, 157, 155	Happenny, 155
L. H. B.	Steger, 167	McIlwain, Durant, 171
F. B.	Cappon, 191	Woodward, 187

Average weight, line — Michigan, 181 2-7; Illinois, 176 5-7. Average weight, backs—Michigan, 165¾; Illinois, 171½. Average weight, teams—Michigan, 174 9-11; Illinois, 174 10-11.

Referee—Eckersall [Chicago]. Umpire—Haines [Yale]. Head Linesman—Nichols [Oberlin]. Field Judge—Young [Illinois-Wesleyan].

Ann Arbor, Mich., Oct. 27.—[Special.]—Michigan will present a patched up eleven when the Wolverines clash with Illinois at Ferry field tomorrow. There have been changes in both the line and back field, caused by the loss of regulars through illness and injury.

HERB STEGER. [TRIBUNE Photo.]

Vandervoort and Roby, who were injured in the Ohio State game, will be unable to play. Rosatti, who was slated to play at guard, has been shifted to Vandervoort's berth at right tackle, while Johns was lifted from right guard to Rosatti's position.

Herbert Steger, the Oak Park star, has been selected to fill Roby's vacancy at left half. Although Harry Kipke is recovering rapidly from his light attack of flu, he may be too weak to play and will be replaced by Keefer.

Coach Yost is likewise suffering from a severe cold and was unable to attend Friday's drill. There is a possibility that he will be unable to coach the team in Saturday's game.

The game will attract one of the big crowds of the year here, with all seats sold before game time.

ILLINI DRILL AT DETROIT

Detroit, Mich., Oct. 27.—Keyed and ready for Michigan, the Illini took a light workout in the University of Detroit's stadium here today. George Dawson will pilot the Illini, Rune Clark being out, and Richards will replace Rokusek at right end. Illinois worked on an aerial attack.

ROOTERS FOLLOW ILLINI

Urbana, Ill., Oct. 27.—[Special.]—Headed by Director Harding's Illinois band of 120 pieces, Illini rooters left for Ann Arbor by special train tonight. Orange and Blue partisans are confident that Zuppke's lads will put up a good fight against the powerful Wolverines, but the disability of Rune Clark and several others is regarded as a drawback.

CENTRE NOT TO PLAY ARIZONA

Danville, Ky., Oct. 27.—Announcement was made here today that Centre college football team would decline the invitation of the Phoenix chamber of commerce for a post-season football game with the University of Arizona eleven.

20,000 SOUTHERNERS TO SEE GEORGIA TECH BATTLE NOTRE DAME

Atlanta, Ga., Oct. 27.—[Special.]—Twenty thousand people are expected to attend the grid classic of the southern season when Notre Dame meets Georgia Tech tomorrow. Visitors from all sections of the south have congregated.

Preceded by the prestige of many successful years, Coach Rockne and thirty-four Notre Dame players arrived here at noon Friday and lingered up for an hour at Grant field.

Georgia's defeat by the Navy last week has not disturbed Tech supporters, who consider the Tornado invincible on its home field. No southern team has ever defeated Georgia Tech at Atlanta and the south calls on its men to uphold the tradition.

Red Barron and Paul Castner are conceded by local papers to be the stars of each eleven, and the duel between these men is regarded as the pointer to victory. The lineup:

Notre Dame.		Georgia Tech.
R. E.	Vergara	Al Staton
R. T.	Oberst	Johnson
R. G.	Degree	Davis
C.	Regan	Frye
L. G.	Brown	McIntyre
L. T.	Cotton	Lyman
L. E.	Carberry [Capt.]	W. Staton
Q. B.	Thomas	McDonough
R. H.	Miller	Barron [Capt.]
L. H.	Crowley	McWhorter
F. B.	Castner	Hunt

GREAT CROWD TO SEE YALE-CADETS BATTLE

New Haven, Conn., Oct. 27.—[Special.]—With West Point and Yale elevens gathered under the New Haven roof tonight, awaiting the referee's call for the football game which tomorrow may surpass all American attendance records, the effusive betting, the clamoring crowds lacking hotel accommodations, and the rah-rah chorus of undergraduates was lacking.

The city housed only a few hundred of the advance crowd, wagers were few, because Yale was timid and unwilling to advance odds. The ticket sale insures an attendance of approximately 80,000, with tickets never scarcer.

Both elevens practiced in the bowl this afternoon. Both ran through their signals, and both tried punting under the weird air currents that flitted over the subway field.

The West Point squad, headed by Maj. Charley Daly, afterward was whisked to Derby, where they will remain at the Hotel Clark until the game.

Yale awaits the stormiest test of its defense for forward passing which has been given it this fall, with Field General Smythe tossing the oval, and with such stellar receivers as Ends White and Storck.

NAVY FULL BACK OUT OF TODAY'S PENN CONTEST

Philadelphia, Pa., Oct. 27.—[Special.]—Skipper Folwell and a big delegation of navy notables were whisked in Broad street station at noon and immediately taxied to the Belleve. There Head Coach Folwell, looking grim for the first time in his career, announced that Steve Barchet, the flashy little full back, will not start tomorrow's game against Penn.

Barchet is said to have a bad ankle, but it is evident the Navy will hold back until the psychological moment. Hughes, a 145 pounder, will fill in for him. Still another change has been made in the Navy lineup, Walker replacing Shewell at right tackle.

TILDEN KICKERS WIN.

Tilden Tech defeated Parker at soccer yesterday, 1 to 0, at Sherman park.

Don't miss the Sisson Football Luncheon!
Chicago vs. Princeton Stagg Field 2:30 p. m.
Remember the terrible delays in traffic going out? Start early—enjoy the special Sisson Football Luncheon—it will be served from noon on—and the Sisson is only ten minutes from Stagg Field. Come out and get into the spirit of the game! Special table d'hote luncheon, one dollar per cover.
Tonight, and every Wednesday and Saturday night, there is a Sisson Dinner Dance. You'll find here unequalled music by the Sisson Society Syncopators and an atmosphere always delightful
Sisson
LAKE MICHIGAN AT FIFTY-THIRD STREET
FAIRFAX 1000

FOOTBALL via RADIO

Princeton—Chicago Returns Received Here
Come on over and listen in! Get the whole game, play by play. Special telephone connection with Station KYW gives you music, cheering, yells, songs, scores—even the signals! Final scores on all the big games—East and West.
Game Starts at 2:30 P. M.
Everything Free
COMMONWEALTH EDISON ELECTRIC SHOPS
72 West Adams Street
Federal Coupons Given with Radio Equipment

Woods and Waters by BOB BECKER

FROM A BEAR "BLIND."

Waiting for bear! Sounds mighty thrillin', and sometimes it is, but on evenings when there is nothing doing, when the bears aren't stirring and it's cold and wet, and you're tired and hungry, the bear game is not so thrilling, and the little log cabin with its roaring fire looks good. One evening while waiting at the mouth of a salmon stream for Mr. Bear to show up I amused myself by making the following notes on the bird life as observed from my waiting place.

Another eagle! Bet he wouldn't sit so close if he could see us behind this stump. Here comes a pair of mallards. What a double a fellow could make on them. They are looking for a place to spend the night. Splash! Down they go into that little pool to the left. Sounds like a woodpecker over there in the woods. Seven more mallards. As a bear blind, this seems to be a good place for ducks. Hear some geese honking—guess Henry must be coming with the boat. If the flock comes this way I'll give them a scare. I hear the whistling whir of surf ducks rising and flying. Zowie! but there must be a bunch of them. Here come some ducks. Teal, this time. Green wings, too. Man, O, man! What easy shots they would be! Wish I had the .20 gauge instead of this big cannon. Another eagle, and right over my head, the nervy cuss. No doubt about it being a bald eagle, either; his head is white as snow. The coho salmon in the stream are bringing the eagles around without doubt. Quack, quack, quack, say the mallards, about sixty yards from me. No bear tonight, I guess.

TIGER-MAROON MACHINES KEYED FOR BIG CLASSIC

THE LINEUP

PRINCETON.		CHICAGO.
R. E.	Tilson, 165 Stout, 180	Lampe, 178 L. E.
R. T.	Baker, 196	Fletcher, 178 L. T.
R. G.	Salveley, 184	Pondelik, 185 L. G.
C.	Alford, 196	King, 235 C.
L. G.	Dickenson, 196	Rohrke, 183 R. G.
L. T.	Trent, 186	Gowdy, 190 R. T.
L. E.	Gray, 167	Dickson, 181 R. E.
Q. B.	Gorman, 156	Strohm'r, 172½ Q. B.
R. H.	Crum, 175	Pyott, 169 L. H.
L. H.	Caldwell, 184 Emery, 180	H. Thomas, 175 R. H.
F. B.	Cleaves, 176	I. Thomas, 181 F. B.

Average weight, lines—Princeton, 184 2-7; Chicago, 190. Average weight, backs—Princeton, 172½; Chicago, 174¾. Average weight, teams—Princeton, 180 10-11; Chicago, 184 3-11.

Referee—Schwartz [Brown]. Umpire—Del Rockett [West Point]. Field judge—Larry Bankart [Dartmouth]. Head linesman—C. E. Eldridge [Michigan]. Time of periods—15 minutes.

BY WALTER ECKERSALL.
(Pictures on back page.)

"It will be a great game, with either team having a chance to win. Further than this I do not care to comment on the result."

JOHNNIE GORMAN. [Keystone Photo.]

This was the statement of Bill Roper, coach of the Princeton football team, which will meet Chicago today on Stagg field. From the tone of Bill's voice and the determination on the faces of his players, the game will be featured by aggressive football on the part of the Tigers.

The men from jungletown arrived at the Chicago Beach hotel shortly after noon. Their train was late, and after a hasty luncheon they repaired to Stagg field, where Roper sent them through formation drills and permitted Cleaves and Von Gerbig to do some punting. Forward passers and the receivers came in for attention, but most of the time was spent in getting acquainted with the surroundings and learning about the air currents which shoot through the many exits and channels around the field.

Bear Marks of Action.

The Tigers showed the effects of the hard struggles engaged in this year. Some carried colored eyes and others were patches on their noses. Some limped badly, but in general it is a good looking squad, evenly balanced in weight, with a few players over 6 feet tall. Although determined, the men were in a happy frame of mind despite the delay on arrival.

Needless to state there were many alumni of the Tiger institution on hand to greet Coach Roper, Trainer Lesse Fitzpatrick, and the squad.

Among those on hand to welcome the Tigers was A. A. Stagg, coach of the Maroons. The Midway mentor waited until Princeton arrived to see that the reservations were satisfactory and to ask Coach Roper if there was anything he wanted done at the field. Stagg also told the Princeton coach he could use the field for the entire afternoon.

Gorman to Pilot Team.

With the exception of two positions, right end and one of the back field berths, Coach Roper has practically decided upon the lineup for the first kickoff. Either Tillson or Stout will start at right end and either Caldwell or Emery at one of the back field positions. The Tiger mentor, however, asserted he will make many changes as the game wears on.

Gorman, a diminutive looking fellow who weighs 156 pounds, will pilot the team from the quarter back position. According to Don Lourie, last year's Princeton quarter back, Gorman has great possibilities and gets more drive out of the team than any of the other quarter backs. He also is a sure hander of punts.

Cleaves and Crum will be the other players in the Tiger back field in addition to the final selection between Caldwell and Emery. Cleaves is the man feared on the Midway for his punting and open field running. Von Gerbig, who did so well in the Chicago game a year ago, is sure to get into the battle at some stage.

Plan Running Attack.

Makeup of the Tiger back field indicates Coach Roper will use a powerful running attack. Formations may be started from back field shifts and behind unbalanced lines. The kicking game will be used whenever the oval rests dangerously in Tiger territory. Passes will be called into play only when in Chicago's field.

Princeton is bent on winning, but it will not show any of the formations which are being held under cover especially for Yale and Harvard. The team will use everything else it has been taught, including many plays especially for today's contest.

The last minute switch of Coach Stagg in placing Otto Strohmeier at quarter back will give Chicago more offensive strength. Strohmeier knows a lot of football, and his selection of plays should aid the Maroon attack greatly.

Maroons Excel in Plunging.

On the eve of battle neither eleven can be said to have a decided advantage. The Maroons may excel in line plunging, with John Thomas and Zorn, while the Tigers should have the best of the end running if any of the men are successful in skirting the Maroon flank players. In open play Chicago is sure to try all sorts of forward passes. They will be short and long.

Cleaves and Von Gerbig should have a slight advantage over Strohmeier, Pyott, or any other Chicago kicker. The accuracy with which these kicks are placed will determine in a large measure the yardage to be gained on exchanges, although the cleverness with which they are handled will have a great bearing also.

The field is in perfect shape. The turf is secure enough to insure firm footing. Coach Roper and his players were well pleased with the playing surface as they scampered over the sod.

Following an agreement between Stagg and Roper, ten central board on officials selected two from the east, while Prof. R. W. Aigler of Michigan, chairman of western conference coaches' committee on officials, named the other two.

THE GUMPS—LADIES, USE YOUR OWN JUDGMENT

IN the WAKE of the NEWS

MAROONS VS. TIGERS.

OTHER things being equal, or nearly equal, the eleven with the greater fighting determination wins in football. If one could know in advance the mental attitude of Maroons and Tigers, his choice of victor this afternoon would be less precarious.

Chicago invaded Princeton last fall keyed to high tension in the desire to achieve success and add prestige to western football. It accomplished its purpose. Reports from the east lead us to believe Coach Bill Roper has instilled some of this same spirit into his Old Nassau charges. Princeton is prepared for and expects a hard game.

On material, as judged from last year's contest, Chicago has a team

which should rule a slight favorite—if it had shown strength this season. Form of the Maroons against Northwestern or Purdue, however, should not defeat any representative Princeton squad. Unless Stagg's young men realize they are engaged in a serious affair, they will come a cropper.

Reports from Midway practice up to Tuesday were not encouraging. We rely upon the veteran master of strategy, Stagg, to remove any easy self complacency enjoyed by his veterans. It will take better football than yet shown to beat the Tigers. Whatever Stagg has had held in reserve will be unleashed this afternoon.

If Chicago plays the football it ought to play and which it has not yet played this season, we anticipate a Maroon victory. Mental attitude will have a large part in determining the result.

* *

Football Forecast.

Chicago, 7; Princeton, 3.
Michigan, 13; Illinois, 3.
Ohio State, 6; Minnesota, 0.
Iowa, 20; Purdue, 0.
Indiana, 7; Michigan Aggies, 0.
Missouri, 13; St. Louis, 7.
Kansas Aggies, 13; Kansas, 6.
Ames, 7; Washington, 0.
Nebraska, 26; Oklahoma, 0.
Ripon, 7; Lake Forest, 0.
Wabash, 13; Butler, 7.
Amherst, 14; Oberlin, 0.
Harvard, 16; Dartmouth, 0.
Yale, 6; Army, 0.
Navy, 9; Pennsylvania, 0.
Pittsburgh, 13; Bucknell, 0.
Penn State, 14; Syracuse, 6.
Lafayette, 10; Boston, 3.
Carnegie, 20; Grove City, 0.
Williams, 7; Columbia, 0.
Vermont, 0; Holy Cross, 3.
Notre Dame, 7; Georgia Tech, 3.
West Virginia, 6; Rutgers, 0.
Vanderbilt, 19; Mercer, 0.
California, 20; South California, 7.

* *

Nickel! Nickel! Who's Got the Nickel?

[Place—Public Booth.]

Where do all the nickels go?
I dunno—I dunno.
"Number, please," I hear her drone
In that weary monotone.
Plain I answer, very quick—
A buzz, a whir, a knock, a click.
"Line is busy. Call again."
"Give me back my nickel, then."
"O, I'm sorry, sir, to say,
Your nickel went the other way.
Give your address, sir, then I
Will return it." I comply.
A score of times this thing I've done,
But never has my hard earned mon
Wandered back to me, and so—
Where they go—O, I dunno.
Cacoethes Scribendi.

* *

When I Was a Kid, I Thought—

That it rained angle worms right out of the sky because they were all over the sidewalk after a heavy rain. Helen.

* *

Telegram Received.

ST. LOUIS, MO. WAKE. CHICAGO: TEN MILLION BOUBLES REWARD FOR RUTH MARY'S STREET ADDRESS OR TELEPHONE NUMBER. MILWAUKEE JACK.

* *

Height of Something.

Fortunate possessor of two tickets for the Princeton game complaining about their location. F. H. W.

* *

This Wake Is Conducted by Harvey T. Woodruff. Help! Help!

* *

To Helper F. C.'s query, nearly a score of Wakers are unanimous in the reply

that if an apple a day will keep the doctor away, an onion a day will keep everybody away.

* *

Signs of the Times.

In front of an elm on the road to Glendale, Cal.: "Chicken Dinners Under A New Management."

Robinson Crusoe.

* *

Do You Remember Way Back When: A. A. Stagg pitched for the New Jersey A. C. against Jim Tyng of the Staten Island A. C. in a game marked by great rivalry between the respective rooters (in the '80's)?—C. K.

DIES FROM GRID INJURIES.

Buffalo, N. Y., Oct. 27.—Carl Jacobs, a member of the Martinsville community football team died in a hospital here today from injuries received in a game last Saturday.

All Roads Today Lead to Maroon-Tiger Grid Battle

(Continued from first page.)

expected. His absence was supposed to double the seating capacity of the Princeton section.

Hildebrand on Hand.

At the head of the heroes sat Arthur "Doc" Hildebrand, greatest of all the heroes of Nassau, just down from his ranch in Dakota, and it is well for Chicago he is not in the lineup today.

Sammy White, the greatest baseball leader and one of the greatest football men of history, sat with Eddie Hart. Bill Spencer, the track and football man, came on from Erie, forgetting his D. S. C. and croix de guerre in pride of his Princeton records.

Three of the Poes were there—Nat, leader of the Omelettes, the Princeton scrubs, for years; Arthur, who was on Big Bill Edwards' team; and Gresham.

Don Lourie, worn from the final work of preparation of the team, came to the rally, and with him Gilroy, now out of the limelight, but working bravely to help the team. There was Trimble, captain of one of the greatest of Tiger teams; Dayo, the pitcher who made history; Harold Opie, center, and a fighter; Puffy Bigler, leader in '19; Ralph Bard, '06, who has songs sung about him still when the sons of Nassau gather; Phil King, '14, son of one of Princeton's greatest, and himself a hero; Herbert McCoy, '02; Ralph Hoagland, '95; Dick Dwight—a host of them.

Old Grads Pour In.

There were more than five hundred old grads registered at the Drake, and still they poured in through all the afternoon and evening.

At night President Hibben and Prof. Christian Gauss, who knows almost as much football as he does of modern languages, and Coach Bill Roper inspired the Tigers to greater efforts.

At the Chicago Beach, where the team and its handlers gathered, and the Drake, where the grads assembled, the Tiger growl drowned the Maroon yells.

The banquet at the Drake last night was the day's climax. Frederick H. Scott, '00, president of the Princeton club of Chicago, presided, and President Hibben made the chief address. Then Roper, leading the band of coaches and former stars who have whipped the Tiger team into shape, appeared, and the grads broke loose.

St. Louis Grads in Flocks.

Before midnight the black and orange of Princeton spread over the city—and it was just the beginning.

CLOSE OFF STREETS

AUTOMOBILES will not be allowed to enter Stagg field today. The streets surrounding Stagg field, 56th and 57th streets between University and Ellis avenues and University and Ellis avenues between 56th and 57th streets will be closed to traffic after 12:00 to assist the ushers in handling the crowd.

The incoming trains from the east late last night and this morning are packed with Princeton rooters. The 8,000 seats assigned to Princeton are held by Princeton men—yet only a favored few, less than fifty, of the undergraduates were able to join the invasion. The St. Louis Princeton alumni came in automobiles by droves, reaching Chicago during the early evening.

This morning the Drake will be the rallying point, and the committees of the graduate council will meet.

Last minute efforts of the fans to secure tickets, and the despairing attempts of belated applicants to secure seats, brought an acute climax. In spite of the reports of many tickets being in possession of scalpers, extremely few were to be had at any price. Fifty dollars each was offered in vain for a pair.

Helps Others, Loses Himself.

Prof. Christian Gauss, who distributes the tickets at Princeton and heads the public relations of the university, was so busy fixing others he forgot to get his own press ticket, and was appealing for assistance.

Information among the old grads was that Princeton is a better team than it has been given credit for being, with a big IF as to how it will hold its head in the first ten minutes. Their scouts have given bearish reports on the Maroon line. But the old grad doesn't care for that; when the Princetonian sings "Old Nassau" he'll bet the fortune or the flivver on his team.

MAROONS CONFIDENT

Chicago students, thousands strong, paraded the campus last night and staged a "pep" session for the Princeton game. "The Old Man"—Coach Stagg—made a short talk in which he predicted victory for the Maroons "if they play as well as they did against Princeton last year." Capt. Lewis also expressed confidence in victory. Mandel hall was crowded to the doors by the "pep" enthusiasts.

GAMES TODAY

WEST.

Princeton at Chicago.
Illinois at Michigan.
Ohio State at Minnesota.
Purdue at Iowa.
Michigan Aggies at Indiana.
Amherst at Oberlin.
Missouri at St. Louis univ.
Kansas at Kansas Aggies.
Washington at Ames.
Nebraska at Oklahoma.
Grinnell at Coe.
Ripon at Lake Forest.
Beloit at Knox.
Wabash at Butler.
Marquette at Creighton.
Ill. State Normal at Bradley.
Cincinnati at Case.
Valparaiso at Depauw.
Marietta at Kalamazoo.
N'rthwest'rn col. at Lawrence.
Carthage at Monmouth.
Alma at Olivet.

EAST.

Army at Yale.
Dartmouth at Harvard.
Navy at Pennsylvania.
Bucknell at Pittsburgh.
Penn State vs. Syracuse at New York.
Lafayette at Boston college.
Boston university at Brown.
Grove City at Carnegie Tech.
Williams at Columbia.
Holy Cross at Vermont.
Muhlenberg at Lehigh.
Stevens at Swarthmore.
Tufts at Wesleyan.
Trinity at Union.

SOUTH.

Notre Dame at Georgia Tech.
Rutgers at West Virginia.
Arkansas at Louisiana State.
Tulsanylvania at Chattanooga.
Mercer at Vanderbilt.
Oglethorpe at Georgia.
Univ. of South at Kentucky.
Mississippi Aggies at Tulane.

PACIFIC COAST.

California at Southern California.
Gonzaga at Montana.
Whittier at Occidental.
Stanford at Oregon Aggies.
Idaho at Oregon.
Arizona at Santa Clara.

COLLEGE FOOTBALL

Lawrence, 12; Cornell college, 10.
Thiel, 14; Salem, 6.
Iowa Teachers', 20; Ellsworth, 3.
Texas A. & M., 19; Ouachita, 6.
Georgia, 26; Ogiethorpe, 6.
Franklin, 62; Rose Poly, 0.
Eau Claire Normal, 49; Winona Teachers, 0.
Henderson-Brown, 39; Hendrix, 0.
Hamline, 47; MacAlester, 0.
South Dakota Miners, 11; Columbus, 0.
Trinity, 27; Huron, 0.
Guilford, 6; Wake Forest, 0.
Russellville Aggies, 6; Missouri Miners, 0.
Milwaukee Normal, 6; Carroll, 0.
White Water Normal, 0; St. John's M. A., 0.
Trinity, 7; Howard Payne, 7.
Western Union, 13; Wayne Normal, 6.
Macomb Teachers', 26; Augustana, 0.

IT'S TOASTED
LUCKY STRIKE
CIGARETTE
It's toasted. This one extra process gives a delightful quality that can not be duplicated

MARSHALL FIELD & COMPANY
THE STORE FOR MEN
A Separate Store in a Separate Building
By Radio
The Chicago-Princeton Game
Play by Play
FOR THE BENEFIT of customers who have not been able to obtain tickets to the game, we have installed radio outfits on the Fifth Floor of the Store for Men, where returns from the game will be received play by play.
You Are Cordially Invited to Be Present
FIFTH FLOOR—STORE FOR MEN

WHAT TRAINING MEANS TO A FOOTBALL PLAYER

BY GENEVIEVE FORBES.

Don't raise your boy to be a football player unless you want him to be afraid. Afraid of girls, of cream puffs, of muddy days, of flunking in his studies. Afraid of everything but the game.

"For if a fellow plays football he can't think of anything else," said Capt. Mel Dickenson, head of the Princeton eleven (there are thirty-seven of them), which meets the University of Chicago team this afternoon at Stagg field.

"Training doesn't mean simply eating and drinking the right thing. It means staying away from dances. It means forgetting all about girls, almost. It means eating baked potatoes until you're ashamed to crack open their skins."

Spud Backbone of Squad.

Baked potato, Capt. Dickenson explained, is the backbone of the squad. Luncheon yesterday consisted of cold meat, toast and baked potatoes. Supper presented them with meat, two kinds of toast and baked potatoes. And today at 11:15, when the boys eat their luncheon, it will be cold meat, hot broth and baked potatoes.

Capt. Dickenson never would get a job in a college play, as the football hero. He doesn't look dirty enough, off the field. He is tall and slim. His tenor voice is soft; not even mud can cover up the dimple in his right cheek, and he does use a comb. Once, when he missed a pass, he forgot himself and mumbled, "O, boy!"

"He plays the game with his brain and his body, not with his tongue," explained Coach Roper.

A composite picture of the team, as it went through secret plays in the ballroom of the Chicago Beach hotel, is something like this: Perfectly tailored, a gardenia in his button hole, plain white shirt and correct tie, well washed behind the ears, and a slim one-stepping ankle.

Different on Field.

But half an hour later, these same gentlemen trotted out on Stagg field. They wore no gardenias, and they wiped, undismayed, the sweat from their cheeks with dirty fists.

"Don't take any more pictures," pleaded Capt. Dickinson, "these guys are football players, not prima donnas," and he waved away the camera men. They went.

"Training," Dickenson explains, "never bothers a real guy who wants to play football. And if he isn't real he won't last very long."

Asked whether or not players get excited before a game, he didn't seem to know just what the question meant. If it means "you can't wait to start, then you bet we're excited. If it means afraid, then we're not. Why, I've known many a fellow who never lost his nerve on a forward pass who turned white at his own wedding."

Princeton men have just one superstition. They won't get their hair cut before a game. But they slick back their locks with water and a comb and even the most zealous souvenir hunter couldn't claw away enough for a finger full.

Long "Off Feet" Ordeal.

The hardest thing a player has to do, the men all agreed, is to "stay off his feet" the morning of the game. Between the hour of breakfast this morning, 7:30, and the 1:15 luncheon, the men wil be "carried off their feet" if they attempt to walk around. During these hours of enforced rest the men won't discuss the game.

Girls and football? The bulky letters which stuffed the well creased trousers of the sartorially correct football squad weren't the kind that mother writes.

CAN HYDE PARK STOP HIM?

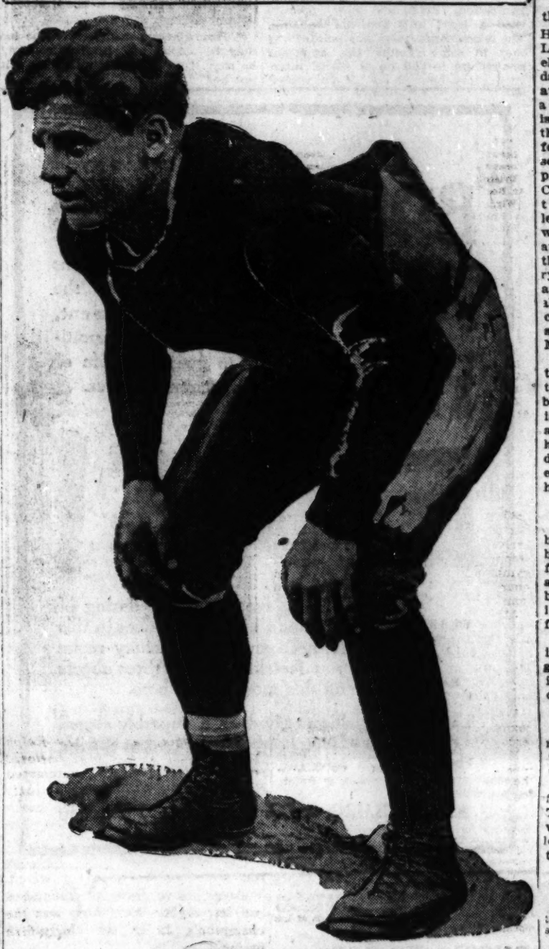

WALTER MARKS.

One reason why Lindblom High will be a slight favorite over Hyde Park today at White City is this alert half back. Marks is one of the most brilliant ground gainers in Chicago prep football, and on whether Hyde Park can stop him may hinge the game. [TRIBUNE Photo.]

IOWA TACKLES PURDUE TODAY IN FINE SHAPE

Iowa City, Ia., Oct. 27.—[Special.]—The reorganized Iowa university eleven awaits the battle with Purdue tomorrow in better condition than followers of the Hawkeyes had earlier anticipated. Coach Jones sent the squad through a snappy workout, despite excessive heat, and Kritz, Otto, and Nugent, all new men, showed well and will start the game.

There is little chance of Parkin getting into the game, but Capt. Locke has surprised even his most ardent admirers by the way he is playing quarter back. Two thousand Iowa Shriners will witness the game.

Coach Phelan and his Boilermakers arrived today and the squad had a light practice on Iowa field.

IOWA.		PURDUE.
R. E.	Otte	Preshaw L. E.
R. T.	Kriz	W. Claypool L. T.
R. G.	Mead	Grigsby L. G.
C.	Heldt	R. Claypool C.
L. G.	Minick	J. Murphy R. G.
L. T.	Thompson	Swank R. T.
L. E.	Kadesky	Morgan R. E.
Q. B.	Locke [Capt.]	Barr Q. B.
R. H.	Nugent	Typle L. H.
L. H.	Shuttleworth	R. Murphy [C.] R. H.
F. B.	Miller	Wellman F. B.

East to Get News of Tiger Game by Wire and Radio

Princeton, N. J., Oct. 27.—[Special.]—News of the Chicago game will be received here and in New York and Philadelphia by both radio and telegraph.

Manhattan shirts of flannel

RIGHT now flannel shirts are the stylish thing—some have collars attached, some come without. You'll like the great assortment of neat colors and patterns—and you'll be glad to know they won't shrink

$5

Maurice L Rothschild

Money cheerfully refunded
Southwest corner Jackson and State
Chicago Minneapolis St. Paul

HYDE PARK AND LINDBLOM IN ANNUAL BATTLE

TODAY'S PREP GAMES

CITY LEAGUE—DIVISION A.
Hyde Park-Lindblom at White City, 2:30.
Harrison and Englewood at White City, 10.
Lane and Lake View at De Paul, 10.
Austin and Senn at Cubs' park, 10.
Crane and Schurz at Logan Square, 10.

DIVISION B.
Marshall and Waller at Lincoln park, 10:30.

SUBURBAN LEAGUE.
Oak Park at Evanston.
La Grange at Proviso.
New Trier at Deerfield.
Washington at Thornton.
Morton at Riverside.

CATHOLIC LEAGUE.
St. Mels at De Paul.
De La Salle at De La Salle, Joliet.
St. Patrick at St. Cyril.

OTHER GAMES.
Morgan Park academy at St. Albans.
St. Ignatius at Loyola.
Tilden Tech at South Bend.

BY LARRY DAILEY.

Pointed throughout the season with their meeting as the great objective, Hyde Park and Lindblom High elevens clash today at White City at 2:30 o'clock in a game that promises to be one of the most bitterly fought this season in Chicago prep football. Championship of the Chicago league probably will be decided, and this fact, with the intense rivalry of the schools, assures a memorable scholastic conflict and a crowd of over 10,000, despite the Tiger-Maroon game at the Midway.

TUBBY HORTON.

Hyde Park, 1921 champion, enters the scrap with a heavy team, now at the top of its game. But despite its beef and prestige the Blue and White is not favorite to win. The veteran and powerful Lindblom eleven has exhibited a resourceful attack and sturdy defense this season. Lindblom defeated Englewood, 32 to 0. Hyde Park was held, 19 to 0, by Englewood.

Duvall Brilliant Leader.

Coach Scanlan of Hyde Park has built his attack around Chuck Duvall, brilliant captain-half back. A great forward passer, kicker, and runner, and with a powerful line, Duvall has been enabled to work all three attacks in past games. Duvall and Horton, full back, form a constant menace.

Lindblom, too, has a brilliant back in Walter Marks, as great a ground gainer as there is in the league. Marks is ably assisted by Harry Carlson, quarter back.

Austin Meets Senn.

Austin and Senn, undefeated in the north side, clash in that section's most important game. Crane, another unbeaten eleven, should beat Schurz.

Oak Park and Evanston meet in the feature contest in the Suburban league. The Evanston affair should determine which team shall be the one to challenge Proviso for the commuter circle title.

MAINE BEATS PARKER.

Maine Township High defeated Parker yesterday, 27 to 0, darkness ending the game in three-quarters. Hansen, Maine end, was the star.

PREP GRID SCORES.

St. Johns, 0; Whitewater Normal, 0.

Today Only
188
Sample Window Model
Suits O'coats
Ready to Wear TODAY
$24, $29, $36
$42 values
$15
We are not looking for even a $2 profit today—what we need is room, and these prices will do the trick. Only 188 garments—the accumulation of 6 months. Out they must go now! Snappy new styles made up in this season's newest and latest patterns. Nearly all sizes; and no alteration charges. Call now for best choice. Buy a Suit and O'Coat NOW at these low prices. Bargain subway.
1 DAY ONLY
Open tonight until 8. Walk 9 steps down and save $25. Remember, today only.
SELL & BROS
31-39 W. Jackson
Bargain Subway

NEW BASIC LAW OPENS WAY TO SPEED JUSTICE

Power to Modernize Code Given Supreme Bench.

BY ARTHUR EVANS.

ARTICLE NO. 10.

One radical change in the courts contemplated by the proposed new constitution which goes to a vote Dec. 12 gives the supreme bench exclusive power to prescribe rules of pleading, practice, and procedure in all courts. Its aim is to reduce the law's delays and to speed up the administration of justice.

Under the old system the legislature has had the power to pass laws prescribing the rules of pleading, practice, and procedure, and the result has been the accumulation of a cumbersome pile of junk that has helped to slow up the courts and clog up the calendar. Any observer who has sat on the sidelines at Springfield has seen how the present system works. A country lawyer or a city lawyer comes a cropper in the courts due to some rule or lack of rule.

Laws Pile Up.

At the next session of the legislature up bobs a bill dealing with the subject. Sometimes it lands in the pigeonhole and sometimes it passes. The pile keeps mounting with no coherency and the net result after a few decades is something fearsome to behold. So some of our most excellent judges maintain.

For years they have loudly criticised the lack of systematized, up to date rules that would chuck away the useless litter and put the courts on a basis that would mean prompter justice and would pin down responsibility on the courts themselves.

Out in the country districts the old system of running the courts does not operate so badly, but in the great industrial centers it works like a traffic jam with no crossing policeman on the job. Cases are strung out for years, until the witnesses grow white haired or disappear, and the delays often have meant a denial of justice.

Premium on Crime.

Fervent views on this are uttered by police authorities and by leading members of the bench and bar—for years they have been declaring that the law's delays put a "premium on crime."

The delegates in their address submitting the new draft point out that "protection against possible abuse of power by the Supreme court in making its rules is afforded by a provision which permits the general assembly to set aside by special law any rule of pleading, practice, or procedure."

For one thing the abuse of habeas corpus may be checked. Lawyers point out that in Cook county each one of the forty judges of the Circuit and Superior courts has power to issue the writ of habeas corpus and to discharge prisoners in the custody of the police or the sheriff.

Last winter the police department heads complained loudly when prisoners in some cases were "sprung" from their custody before they had even been brought from the place of arrest to headquarters. In more than one instance the offenders had been caught with the goods.

Under a highly developed gang or ganization, criminals now operate with a legal and financial backing. The crime commission has pointed out that in some groups the apparent method its to call up at stated intervals, every hour or so. If the robber or snatch purse fails to pull the box, the word is sent to the lawyer who at once gets busy with habeas corpus on the theory that a "pinch" has been made.

Or, if one of a predatory crew working in a gang, is caught those who escape rush to a telephone booth and start the habeas corpus lawyer on his way to a courtroom. And the way in which lawyers sometimes have been able to rush from one courtroom in which a client has been convicted into another courtroom where a release on habeas corpus is effected has been denounced for many a year.

Full Remedy Provided.

Lawyers do not seem quite to agree on how far the Supreme court can go in quelling abuse of habeas corpus. Hiram T. Gilbert, however, "father of the Municipal court act," who for twenty years and more has followed legislation affecting the courts closely at Springfield, in his commentary upon the proposed new judiciary article declares a full remedy for the evil is provided.

He maintains that in the exercise of its rule making power the Supreme court can "forbid the indiscriminate issuance of habeas corpus by any one of forty judges" and can provide that these writs shall be handled by some specified branch or department of the new consolidated Circuit court. He points out also that the supreme tribunal will have powers to prescribe rules to protect individuals from illegal or improper arrest and detention and from improper treatment while under arrest, which will lessen the resort to habeas corpus.

"Unscrupulous members of the bar may be displeased with this reform," he says, "but law abiding people will not be."

C. A. C. COMMITTEE URGES RATIFICATION OF NEW CONSTITUTION

Through a resolution adopted by the executive committee of the Chicago Association of Commerce yesterday that organization indorsed the proposed new constitution for Illinois and pledged itself to work for its passage at the special election on Dec. 12. The resolution reads:

"Resolved, That in the opinion of the executive committee of the Association of Commerce the question of whether or not the new constitution shall be adopted is the most important question upon which it has had the duty of taking a position since the world war, and is the most important question, considered from the point of view of citizens of the state of Illinois, that has arisen in many decades; that the new constitution contains in its provisions many reforms of the most vital character absolutely required for the future growth and prosperity of this state; that the Association of Commerce indorses in the most emphatic way possible the draft of the new constitution and hereby pledges itself to use its utmost endeavor to urge in all proper and legitimate ways the adoption of the new constitution by the voters at the polls at the special election to be held on Dec. 12."

"BRING ME HIS EARS!"

Into Santa Fe, where his life was forfeit to the Mexican government, walks Tom Boyd jauntily, to guard the life of the woman he loves.

By CLARENCE E. MULFORD
Author of "The Bar-20 Three" "Hopalong Cassidy" etc.

The cleverness and daring of Tom and his faithful allies in this hornet's nest of treachery make you feel like giving three cheers for this most likable hero.

It's as vivid as a superbly staged Doug Fairbanks picture, as stirring as a Bill Hart thriller.

At all Bookstores

A. C. McCLURG & CO. Publishers

FIRE COMMITTEE ADOPTS 2-HEAD PLAN ORDINANCE

Makes Cullerton Czar, Anderson Says.

Joint rule of the fire department by a civilian commissioner and a fire chief appointed from the uniformed rank came a step closer yesterday when the council fire committee approved the new fire ordinance with only three unimportant changes in the draft prepared by the city law department.

ALD. A. O. ANDERSON.

Ald. A. O. Anderson, supported only by Ald. Arthur F. Albert and John J. Coughlin, introduced fifteen amendments to the measure, prepared by Attorney Lester L. Falk, representing ten important civic and property owners' organizations, but one by one they were voted down by the committee.

The committee's action opens the way to Mayor Thompson to name a fire commissioner and it is reported that his selection will be Business Manager John F. Cullerton, who is a Democrat. On this theory the Democratic members of the committee, with the exception of Ald. Coughlin, voted as a unit for the administration's draft of the ordinance.

Anderson and Albert concentrated their fight on an attempt to put the marking of the efficiency of the uniformed rank in the hands of the fire chief. The proposed ordinance gives the power to the marshal and the commissioner jointly. When they were voted down Anderson and Albert charged that the committee was bent on making Chief Seyferlich a "figure head."

The only changes of any importance which got by the committee were an amendment which would give the fire chief power to prepare his own financial budget and another which makes the fire marshal and the drillmaster members of the uniformed rank.

Failure to include the fire chief in the uniformed rank, taken with a section which gives the commissioner full power over all civilians in the department, was declared by Ald. Anderson to be a trick to put the fire chief under the commissioner's jurisdiction.

ASSERTS BUSSES WILL BUILD UP A STREET OF SHOPS

Conversion of South Michigan avenue into a district of high class shops if bus service is permitted was predicted by John A. Ritchie, president and general manager of the Chicago Motorbus company at the franchise application hearing before the Illinois commerce commission yesterday.

"Bus service here," Mr. Ritchie said, "ultimately will do what it has done for Fifth avenue in New York—build up a thoroughfare from a lowly residential aspect into a street of smart shops. This will enormously increase property values."

Col. Frank L. Smith, president of the commission, indicated an appeal eventually would have to be made to the state Supreme court to determine whether busses may operate on streets other than boulevard, necessary in looping around, for a turn-back without a special city ordinance. While Attorney J. G. Condon contended this was not now prohibited, he was challenged by Attorney H. P. Weber, of the Chicago Surface lines. Secretary Nockels of the Chicago Federation of Labor also will oppose them granting the company license.

Nothing Like It in All America!

114 Luncheon Parlor

Delicious Light Luncheons at the Lowest Prices in the City!

SPECIAL ATTRACTION!

BENSON'S ORCHESTRA

Between 11:30 and 2 every day—and Saturday and Sunday nights from 6 P. M. until midnight.

114'S LUNCHEON PARLOR is the handsomest in all America! It is air-cooled, roomy and comfortable—with quick service for all! Our Luncheon Parlor is a boon to tired shoppers and workers. Wonderful hot specials at popular prices!

Come today—and you will come every day to 114—in the heart of the loop!

ONE FOURTEEN SO. STATE ST. DRUG AND CANDY COMPANY

BETWEEN ADAMS AND MONROE STREETS

The Tribune prints more Want Advertising than any other Chicago paper.

Maybe you never think of this—

Kayser Chamoisette Gloves look like, feel like, wear like leather Yet cost one-half

Short Gloves 50c and up
Long Gloves 75c and up
Gauntlets 75c and up

YOU wear Kayser Chamoisette Gloves because they look so well, feel so good, and wear so long. It's really astonishing how long they wear.

How little they cost is a matter you probably seldom think about, because they do, *so well*, all the things you expect a good glove to do. You just know that they are always going to look right and feel right.

You can tell by the way Kayser Chamoisette feels when you touch it that it is a material of exceedingly good quality. You enjoy that sensation of fine fitting that there is in any glove made by Kayser. That's one of the things you like most about Kayser Chamoisette Gloves—the tailored fitting. They are cut with a broadness, or, one might say, a fullness that makes putting them on or taking them off as natural and graceful as one of your gestures or mannerisms.

And washing—there's a thing that makes Kayser Chamoisette Gloves the most practical gloves in the world—just a few moments and they look like new! You can have fresh gloves every time you go out, and no trouble or expense sending them to the cleaner's.

Kayser Chamoisette Gloves

Reg. U. S. Pat. Off.

Mandel Brothers

The "Courtesy Store"

Featuring misses' coats and frocks

Late, fashion-favored coat and frock modes developed in Paris-popular fabrics are featured at figures decidedly low.

Chiffon velvet frocks
for modish misses

Ultra vogue frocks are of chiffon velvet, and these are particularly charming and youthful. *Fourth floor, State.*

$65

is a moderate price for frocks so superior in fashion and fabric, in workmanship and adornment. The collection includes styles for street and afternoon wear variously smartened with beads, panels, velvet and brocaded metal cloth. See sketch.

Misses' smart coats, fur-adorned
novel in mode and material

Luxurious, warm coats of soft, deep-piled fabrics and enriched with becoming collar and cuffs of favored furs. Comfortable, fashionable, they'll afford seasons of wear.

at $95

Coats of lustrous delphine, arabella, fashona, minerva, some in Russian blouse style, others in straightline effect, with collar and cuffs of wolf or caracul. Two sketched.

at $110

The collection embraces aristocratic styles in superb quality ormondale and other elegant materials—with collar of squirrel or beaver. A model is pictured at right. *Fourth floor.*

Well-made Russian Boots
specially priced at $10

Some of the boots are of all-patent leather with cuff perforated and inlaid with white or red kid. Others are of patent leather, with gray suede top and patent leather cuff. *Shoe department, fifth floor.*

They have Spanish type heel, and hug the arch. All possess that smart exclusiveness which custom-making imparts.

Slip-over vestees, with real lace, 2.95

Elaborately embroidered net, some with net puffing, is combined effectively with real Irish or filet lace, and finished with valenciennes lace. One style sketched. In toast tint.

Bertha collars of lace, 50c

Oriental lace and net fashion the collars; valenciennes lace adds daintiness. In white and cream tint. *First floor.*

Ribbon garters, 75c

—fashioned of satin ribbon, with bow; in red and black, orange and blue, brown and green, etc. *First floor.*

New veilings, 95c

—French dotted, in economy and allover effects, large and small; black, brown, navy, taupe, purple, magpie and combinations. *First floor.*

New La Vida corsets at 5.50
—fashioned of elastic

Trim, comfortable corsets of sectional elastic and silk brocade, adorned with skillfully shirred satin ribbon and available in sizes ranging from 25 to 36.

Dorothy Bickum brassieres featured at 3.50

A new model of famous Dorothy Bickum quality—in flesh-tinted satin, daintied with lace medallions; in sizes 34 to 48. *Fifth floor.*

New lace tunic blouses
special at 12.75

Two styles—one with sleeves and sides of skirt finished in bands of chiffon; the other, made entirely of lace.

In the season's favored colors

—black, brown and cocoa blouses for wear with costume slips. *Third floor.*

A remarkable sale of 6,000
Men's and women's h'dk'fs of pure linen

High grade handkerchiefs that will make acceptable holiday gifts are featured at a remarkably low price.

25c

The collection embraces women's initialed kerchiefs of sheer or heavy linen; women's hemstitched handkerchiefs, sheer or heavy, with 1-16, 1/8, 1/4 or 1/2 inch hems. *First floor.*

Men's imported linen handkerchiefs, in wanted full size, hemstitched, with 1/4-inch hem.

All America!
Parlor
Prices in the City!
TION!
HESTRA
day and Sunday nights
night.
somest in all America!
th quick service for all!
shoppers and workers.
me every
the loop!
STATE ST.
COMPANY
DE STREETS
Want Adver-
icago paper.
ocks
decidedly low.
adorned
ith becoming collar
d seasons of wear.
10
aristocratic styles in
ale and other elegant
of squirrel or beaver.
right. Fourth floor.
ets at 5.50
elastic
ctional elastic and
o 48. Fifth floor.
of 6,000
n's h'dk'fs
en
ill make acceptable
markably low price.
aled kerchiefs of sheer
handkerchiefs, sheer or
ns. First floor.
hiefs, in wanted
h ¼-inch hem.

SECTION TWO.
GENERAL NEWS,
SOCIETY, MARKETS,
WANT ADS.

Chicago Daily Tribune.

THE WORLD'S GREATEST NEWSPAPER.

The Tribune's Telephone Number is
Central 0100

SATURDAY, OCTOBER 28, 1922. ** 13

The Lake Mystery

Blue Ribbon Fiction

BY · MARVIN · DANA

SYNOPSIS.

Horace Abernethey, a miserly musician, willed his musical library unreservedly to Saxe Temple, a young musician and the son of the woman he had loved in his youth, and left him three hundred thousand dollars in gold, contingent on Saxe's finding, within a month of Abernethey's death, the chest in which the old man had secreted it. The rest of his property, including his house in Maine and the grounds surrounding it, he had left to a young cousin, Margaret West. If Saxe failed to locate the gold within a specified time, it was to be divided by his lawyer, half to go to Margaret West, and the other half to be used as a foundation for a home for disabled musicians.

Saxe is determined to find the money in order that he may devote all his time to the composition of operas, so he enlists the aid of his three indomitable friends, Billy Walker, Roy Morton, and David Thwing, who agree to accompany him to the old miser's home in Maine and there conduct a systematic search for the treasure.

May Thurston, the pretty young secretary of Abernethey, had been asked by the lawyer to remain in the house after the musician's death. She is engaged to Hartley Masters, an engineer employed in the neighborhood. He is an unscrupulous fellow and when May tells him of the strange will he makes up his mind to beat the rightful heir to the treasure, if he can. May tries unavailingly to get him to give up the search.

When the four men arrive at the old man's home, Margaret West and her mother are already established there. The two women received the gold hunters graciously.

Saxe and his friends, with Margaret West and May Thurston helping whenever and however they can, ransack the house and grounds for traces of the gold or clews leading to its hiding place. It is all a great deal of a lark at first. Saxe's interest in the gold hunt is intensified by his pleasure in Margaret's winning smile and her genuine sympathy in his search for the fortune, while Roy Morton finds an ever increasing pleasure in the companionship of May Thurston.

Masters, while still secretly seeking the gold, is now openly devoting himself to winning the beautiful and lovable Margaret West.

INSTALLMENT XVIII.

IN THE WOODS.

She was as amiable as the most exacting lover might require, but she displayed none of that coyness or confusion for which Saxe looked as a sign that her heart was engaged. He did not dare overmuch, for the brief length of their acquaintance seemed to forbid. But this restraint caused him torment on account of jealousy, since Masters appeared soon as an open rival in the wooing of the girl. Margaret's treatment of the engineer was of such a sort that it drove Saxe near to desperation. She was unfailingly as amiable to the one as to the other of her suitors. It was, to Saxe, utterly inconceivable that any woman could be guilty of such folly as to love a man like the engineer, yet the girl's attitude toward Masters filled him with alarm, so that he pressed his own suit with more insistence and came to hate his adversary exceedingly.

Masters, too, suffered under the curse of jealousy. His love for Margaret was a sincere passion, and the hate Saxe bore for him he returned in overflowing measure. Through all his emotion of love, however, there remained in undiminished vigor his desire to possess himself of the gold hidden by Abernethey. And presently there grew in him a desperate resolve, brought into being in part by greed, in part by hatred of his rival.

May Thurston was another who was in the throes of anguish, and that from no fault of her own. Her love for the engineer had involved her in almost unendurable humiliation. His ostentatious worship of Margaret West at first filled May with the agony of outraged affection, then forced her to the zenith of revolt against such treachery. This mood endured. The little hypocrisies of loving which Masters attempted on the rare occasions when the two were alone together did not deceive her in the least. Yet the final break between the two was delayed for lack of courage on her part to accuse him openly of his guilt. The matter stood thus between them when, one morning after a sleepless night, May got from her bed before sunrise, dressed herself hurriedly, and left the cottage, hoping that the freshness of the dawn might serve to soothe her wearied nerves.

She wandered aimlessly hither and yon through the woods bordering the shore, and did, indeed, win some solace for her soul in the radiance of the summer day. She was distant about fifty yards from the cottage, descending the slope that ran to the shore, when she heard a slight noise among the bushes in front of her. She halted instantly, curious to know what manner of creature might be at hand and welcoming any distraction from the distress in her heart.

"You have been right and I have been wrong."

Herself hidden by a screen of foliage, she peered forth cautiously, searching with her eyes the thicket beyond. At first she could distinguish nothing, and, after a little, became convinced that she had been deceived by the dropping of a rotted branch.

May was on the point of advancing again when another and louder sound arrested her. It issued from a place somewhat farther to the right than that she had scrutinized, and now, as she watched intently, she made out the dim form of some object moving slowly within a clump of high bushes, from the center of which grew a thick leafed sapling. Another minute of inspection convinced her that the object was a man, and immediately an intuition bore upon her that it was Masters himself. Sure of his identity, she went forward quickly, following the impulse of the moment, and called him by name.

Masters—for it was in truth the engineer—whirled and faced the girl with an expression of terror, which, however, vanished so swiftly that May afterward found herself wondering if in fact she had not merely imagined it. Moreover, he smiled on her with more tenderness than he had exhibited in his manner for days, and his voice, when he spoke, was caressing:

"You, May!" he cried. His tones indicated a joyous surprise over the unexpected meeting. "You, too, are rivaling the lark this morning, like myself. I woke up three hours ago, and, when I found there was no chance to get to sleep again, I decided to commune with nature. I've been trailing a wonderful moth, but I've lost it at last, I'm sorry to say. It was a beauty!" He paused from the flow of words, which had been perhaps a trifle too rapid for entire sincerity, and regarded the girl with a glance that was at once fond and quizzical. "And did you, too, have a touch of insomnia?" he inquired.

May nodded, rather listlessly. For some reason that she could not understand, she was not convinced by the specious suavity of the engineer's utterance. At the back of her mind was a belief that the man was lying, though she refused to allow the accusation place. Her instinct revolted against the disloyalty of the fellow. Nevertheless, her heart was moved to a last struggle in behalf of the love to which she had once so joyously surrendered herself. She determined on an appeal to that better nature which she believed the engineer to possess.

"Hartley," she said softly, "I wish you to do something for me—no, for yourself. I want you to give up this mad idea of securing the gold Mr. Abernethey hid." The gaze of her dark eyes was full of affectionate pleading.

The reply of Masters was prompt, without any least trace of hesitancy. He put out his hand and took hers, pressing it tenderly.

"Dearest," he said softly, "you have been right, and I have been wrong. I see it now. I was carried away for a little while by my longing for money. I wanted it for you, not for myself altogether—you must know that. Now, I have repented. It was my conscience that kept me awake last night. I have already abandoned the idea of trying to get hold of a fortune that doesn't rightly belong to me. Can you forgive me, dearest? I've been a little mad, I think." He paused, and, in the silence that followed, drew her to him, and kissed her gently on the forehead.

May accepted the embrace—knew not, indeed, how to refuse it, although it failed to thrill her with that rapture which she had once known in his arms. Instead, she sighed in a confusion of emotions, which she herself was far from understanding. As a matter of fact, however, this was the beginning of the end. At last, under the stress of doubt inflicted persistently on her higher nature, the physical attraction exerted by Masters, which, unknown to her, had been the impelling cause for the activity of her imagination in making him an ideal, this potency of sex charm was overwhelmed by the essential antagonism between her soul and his.

A certain shyness held her mute, so that Masters was well content with the effect he had secured; but, in this, his self-confidence and the seeming passivity of the girl led him far astray. In truth, May felt assured that Masters lied, and the failure of personal contact to yield any emotion save an actual dissatisfaction set the instinctive disbelief in bold relief. When, soon afterward, they separated, May was secretly aware that her first romance had come to an inglorious end.

It was in the evening of this same day, at dinner, that the element of tragedy was first injected into the situation. In addition to Mrs. West and her daughter, May Thurston, and the four young men, there was present Hartley Masters. He had been invited frequently to dine at the cottage, and had for a time accepted every invitation. Latterly, however, the evidences of strained feeling between him and the other men had become so pronounced that he had usually offered some excuse for declining the kindly hospitality of Mrs. West. Another reason that influenced him in this was his own lack of confidence in his self-control, since the incident at the boathouse, which he had had some difficulty in explaining satisfactorily to May. Nevertheless, tonight, he had chosen to rely on his powers of self-restraint, and had accepted at once when Mrs. West suggested his remaining for the evening meal.

The construction of the cottage was such that the dining room was at the back of the house. On the left, as one entered the hall, was the large music room, which occupied the entire ground floor of the added wing. On the right of the first room was that which had served Abernethey as an office. Beyond this was the dining room, with one window at the back, and one on the north side. Mrs. West sat at the head of the table, in such a position that she faced the window to the north. Margaret sat opposite her, while Saxe was placed at her right hand. Beyond him was May Thurston, and beyond her Roy. Billy Walker was beside the hostess on the left, and then David Thwing, while Masters filled the place next to Margaret.

The conversation at the table went pleasantly enough, despite the latent hostility between the engineer and the other men. The antipathy of Saxe and his friends was certainly not shared by either Margaret or her mother, unless they concealed their feeling with much skill, for the daughter addressed herself to Masters much of the time, and Mrs. West often included him in the conversation. By tacit agreement of the party, the subject of the miser's gold was not touched on by any one, and the desultory talk ran the usual gamut of art, literature, the drama, and those innumerable topics that serve as the transient vehicles for individual wit and seriousness.

[Copyright: 1922: By Marvin Dana.]

[Continued Monday.]

Isadora in Calm Dance Portrays Art

No Surprises in Program of Miss Duncan.

BY EDWARD MOORE.

You must, if you would appreciate the phenomenon known as Isadora Duncan, dissociate from your mind all ideas of the technique of the dance, or even of programmatic interpretation. If you can do that successfully, you may find something to interest you.

This historic figure, responsible quite as much as any one person for what afterward developed into the modern Russian ballet, gave a Tschaikowsky program at the Auditorium last night. There was nothing with any particular element of surprise about the performance, nothing at all such as, if the press dispatches are to be believed, caused part of her Boston audience to make for the doors the other night and the other part to move up closer to the stage.

What came to pass was a good orchestra in the pit, with a talented conductor, Modest Alschuler, presiding. On the stage in front of some unobtrusively tinted hangings, was a woman, barefooted, clad in the tunic and chiton of classic Greece. As the music rose and fell, she moved from pose to pose, reflecting, perhaps interpreting, the mood of the music. She bowed her head, she extended her arms, always her robe draped in graceful folds about her.

Generally speaking, she indulged in slow movements. Throughout the first movement of the "Pathetique" symphony she was part of the time in first speed, the rest in neutral. It was better so. Miss Duncan has never learned the trick of the graceful leap or even the running step, though occasionally, when in cheerful mood, she tries it.

It can hardly be maintained that her theory of art worked out entirely successfully. No one person can interpret a symphony, at all events such a symphony as the Tschaikowsky "Pathetique." But every once in a while in her slower manifestations she struck a pose that was strikingly sculptural, that had mood and positive values. Some were even imaginative and lovely.

She will adapt herself to the music of Wagner this afternoon.

Alfred Wallenstein, the new occupant of the first chair in the Chicago Symphony orchestra's cello section, was the first soloist of the season in yesterday afternoon's concert. By that token, he confirmed a prognostication made about him two weeks ago, when he played a briefer bit. He scored a decisive and unarguable success.

Saint-Saëns' Concerto in A Minor was the exhibition piece, an excellent work for a cellist who can handle it properly. It contains much seemly melody and plenty of passages intended as brilliant displays of fireworks. Mr. Wallenstein had it under such excellent control that he was able to play it in accordance with Beau Brummell's dictum, to the effect that a gentleman may be in haste but never in a hurry. He has a fine tone, perhaps not the largest in the world, but tempered to a smooth and efficient edge. Altogether, he would seem to be a person from whom much may be hoped, and he won his audience without dissent.

Mr. Stock conducted a new composition, George W. Chadwick's "Anniversary Overture," a well made and workmanlike piece, but containing little to add to this talented composer's reputation. Also on the program was Vaughan Williams' "A London Symphony," which is big and distinctive, and "The Kremlin," by Glazounow, which is not. It is, however, noisy.

* *

Find 88,000 of 140,000 Pupils Have Bad Teeth

Of 140,000 school children whose teeth have been examined by health department dentists, 88,000 have defective teeth, Health Commissioner Bundesen said yesterday in announcing that arrangements have been completed for a limited number of school children to receive free dental treatment at Northwestern University Dental school.

BEG YOUR PARDON!

An account of a battle between Mrs. Alvina Whitten, 1025 East 43d street, and a burglar, published in THE TRIBUNE on Oct. 25, gave the impression that when Mrs. Whitten dropped a nickel in the phone to call the police the money was returned without the police being notified. Records of the telephone company show the police were called promptly. It is customary to return nickels to the customer on emergency police calls.

The New York agency of the Mercantile Bank of India denies that its agency in Hongkong, China, lost $200,000 through theft as reported in a story in THE TRIBUNE on Oct. 13 under a Shanghai date line.

THERE'S AT LEAST ONE IN EVERY COUNTRY CLUB

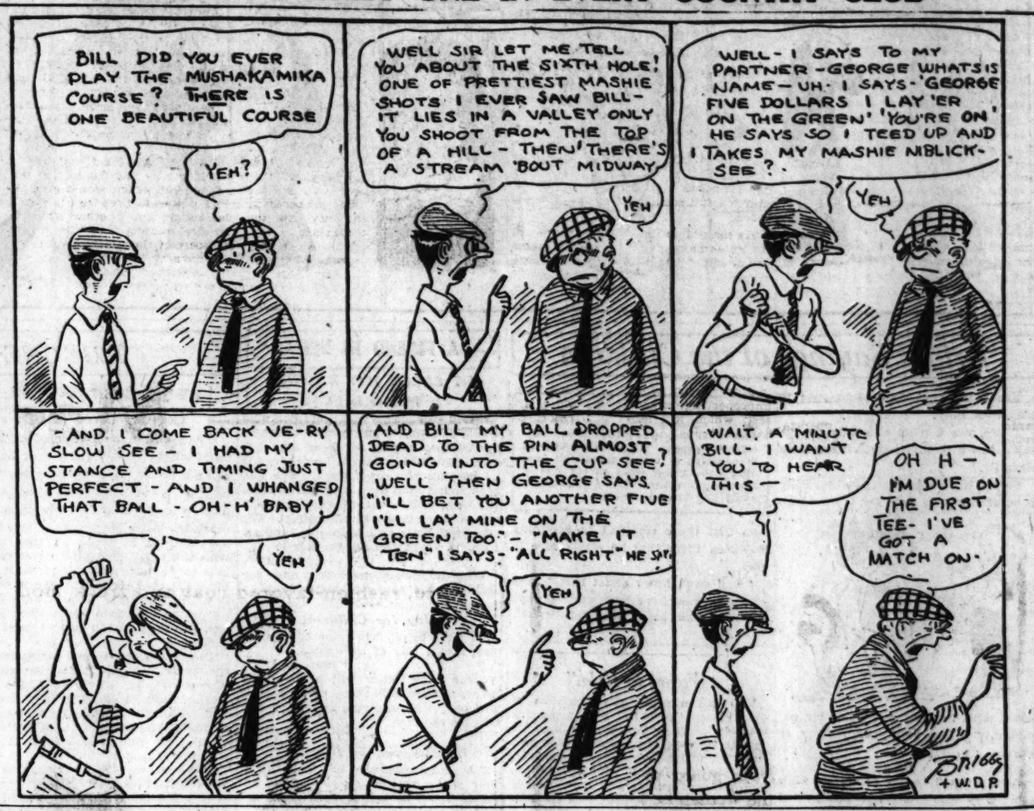

The Inquiring Reporter

Every Day He Asks Five Persons, Picked at Random, a Question.

The Tribune will pay $5 each for questions which are accepted for the Inquiring Reporter to ask. Send in your name and address with your question to "The Inquiring Reporter, Chicago Tribune." No questions will be returned. Wallace Moffatt, 695 West 5th street, Dubuque, Ia., was awarded $5.

The Question.

Would you like to see the city manager plan of government adopted in Chicago?

Where Asked.

Michigan avenue at Van Buren street.

The Answers.

L. R. Wahalen, 811 Sedgwick street, paper and twine jobber—I think the best way would be to have a commission plan where each department would be managed by one man. The city manager plan would be merely a case of the city manager being a superdepartment head, and we have had enough of that now.

Mrs. William Severin, 1132 Morse avenue—No; I believe the city manager plan would not be successful in Chicago. In many of the smaller cities where the commission form of government has been tried out it was not a success. Therefore, so large a city as Chisago rould not place the management of millions of people and millions of dollars in the hands of a few.

Kirk Taylor, 327 South La Salle street, advertising manager—I would answer yes if the city manager could be paid a sufficient salary to place him above petty prejudices and graft; otherwise I would answer no. In trying out the plan they should take at least three years, as during the first year they would be handicapped by the old system.

Mrs. S. J. Neill, 2458 East 72d street—I'll say yes to that. I'm willing to say almost anything that would help in getting rid of the gang of thieves and grafters that we have in control now—I mean that have control of us now. If a city manager scheme could be worked out here it would eliminate a multitude of sins.

Frank L. Lanoue, 2720 Jackson boulevard—Well, I like the idea of it all right. For financial and other reasons it would seem that a business manager instead of a political manager should be in charge of such a large business as the city of Chicago. That is about the only salvation we have for lower taxes. In that case public funds would go into the city treasury.

Salvation Army Lassies Will Sell Doughnuts Today

"Buy a doughnut and save a life." This is the official slogan of the Salvation Army today. Not the tough kind nor the one camouflaged with sugar, but the real old fashioned doughnut with the hole in the middle.

That's the kind of a doughnut which will be offered for sale by Salvation Army lassies throughout Chicago today. They will be prepared in booths and sent into the crowds on trays. You can buy one for a nickel or you may get one for a dollar or a "five" or a "ten."

The more you give the better. The money received will be part of the $498,000 fund that the Salvation Army is attempting to raise before midnight on next Tuesday. At present the books show that little more than half the amount collected.

A special corps of lassies will storm Stagg field.

* *

THEATER NOTES

Harry Lauder, the incomparable Scot, will spend Thanksgiving week in Chicago. Arrangements were completed yesterday for his coming to the Studebaker on Nov. 27, following the forthcoming engagement of "The Hairy Ape." Lauder will stay six days only, offering, as usual, a program composed of several of his old songs and a few new ones.

"The Rose of Stamboul," a stately operatic extravaganza, sung, as to its principal rôles, by Marion Green and Miss Tessa Kosta, is tentatively named as Al Jolson's successor at the Apollo. Jolson is still enormously prosperous, but Dec. 2 has been definitely set as the date of his departure. Mr. Ziegfeld's "Sally," at one time listed for the Apollo, is now destined for the Colonial, where it will follow the "Music Box Revue," arriving on or about Jan. 7.

Miss Irene Bordoni will step out of her character in "The French Doll" at Powers' next Friday afternoon to offer a program of songs in costume. The concert will be given in three languages, with groups of songs in French, Spanish, and English, and will, it is announced, be made the occasion for the display of something new and dazzling in the matter of gowns.

Miss Nance O'Neill, having had some profitable seasons in "The Passion Flower," by the Spanish playwright, Jacinto Benavente, has produced another drama by the same author. "Field of Ermine" is its romantic title, and it will be revealed in Boston on Monday.

Dr. A. J. Ochsner Will Head Surgeon's Society

Boston, Mass., Oct. 27.—Dr. Albert J. Ochsner of Chicago was elected president of the American College of Surgeons today. Dr. Franklin H. Martin of Chicago was chosen as director general.

ASK ME! ASK ME!

By Mae Tinée.

P. D. G.: Cecil De Mille is to be reached care of the Paramount Studios, Hollywood, California. Y'welcum.

Little Girl: Clara Horton is a big girl now. I have heard that she is soon to appear in a picture called "Knight in Gale." Yes, I like her. Some times better than others. Been writing scenarios since you were five? How old are you now, for pity's sake? And where did you get the typewriter? Send stamped, self-addressed envelope for a personal letter—please.

Gus: Happy though married in the movies? Sure! Why not? If you fans don't quit believing everything you hear I don't know what I'm going to do with you. You know how stories grow as they circulate. On Main Street the same as in Hollywood. Keep that thought in mind if you can and your prognostications won't be such gloomy ones. Certainly I like to hear from you—but say "Cheerio!" some time, will you?

D. R.: Harry Beaumont is a director. He married Hazel Daly. Yes, both were once with Essanay. Bryant Washburn has played in pictures with Miss Daly but has never married her. Got that little tangle all straightened out?

Mrs. J. J. T.: Lillian Gish directs sometimes. Don't believe she cares much about it though, from what I have heard. Dorothy Gish has light hair. Those raven locks you used to see were made for her by a wig man.

ARTHUR: Don't weaken.

LOONEY LOUIE: I suspect that I have seen you. Well, it is not often the world recognizes real poetry when the world sees it. The fact that yours bore the earmarks was probably hidden from a GREAT many people. You are hereby appointed Optimist of this corner. Only throw in a little pessimism now and then for good weight. An optimist who WORKS at it is awful. Just sort of glow, will you?

NORMAND FAN: The lady hath returned. Recent photographs show her much as she was before she took the bawths. Of course there is quite a little water in California.

X. Y. Z.: Sorry!

CLOSEUPS

Jackie Coogan's latest picture, "Fiddle and I," is almost completed.

Mack Sennett is planning to amuse his players healthily between scenes and pictures. On his thirty-two acres of studio property will be tennis courts, swimming tanks, etc., and even a miniature golf course. That sounds like sense, doesn't it?

James Cruze is coming right to the fore as a director. He will guide "The Covered Wagon," by Emerson Hough, for Lasky. The company plans to make quite an imposing historical affair of the film.

Reported Need of Financial Aid Calls for Denial

THE LATE LIEUT. COL. REDDEN. MRS. CURTIS G. REDDEN.

Mrs. Curtis G. Redden, widow of the late Lieut. Col. Curtis G. Redden, of the 149th field artillery, wishes to deny through THE TRIBUNE the rumors which have been circulating among her friends that she is in need of financial assistance.

Lieut. Col. Redden died of pneumonia while with the army of occupation at Coblenz, Germany, in January, 1919. He enlisted as a private and served in the Spanish war, afterwards becoming captain of battery A, 1st Illinois F. A. on the border. This regiment became the 149th F. A. on the outbreak of the great war, by which time he had risen to command. His body was brought home and buried at Danville on Aug. 4, 1920.

* *

Mary McCormic Returns to U. S. with New Laurels

BY HENRY WALES.

[Chicago Tribune Foreign News Service.]
[Copyright: 1922: By The Chicago Tribune.]

PARIS, Oct. 27.—Mary McCormic, a young star of the Chicago Civic Opera company, is taking home with her when she leaves on the Mauretania tomorrow added laurels in the form of a successful debut in Italy.

She and Mary Garden, whose protégé she is, are the last of the leading members of the Chicago Opera company to leave Europe. Miss Garden also had booked passage on the Mauretania, but up until midnight she had not arrived. Ulysees Lappas, the Greek tenor of the Chicago company, also is sailing on the Mauretania.

Miss McCormic made her Italian debut at the opera house at Asti, where the critics proclaimed her voice one of the greatest ever heard in Italy. She sang the part of Santuzza in "Cavalleria Rusticana," and her Italian accent was so perfect that she was not recognized as an American, as she was billed under the Italian name equivalent to McCormic.

On her third successive night a great celebration took place in her honor. She was presented with a huge bouquet containing the Italian and American flags crossed by the municipal officials of Asti.

John D. Jr., Assails the 12 Hour Day

Issues New Statement on Rights of Labor

New York, Oct. 27.—[By the Associated Press.]—A sweeping statement declaring his personal stand for the eight hour day in industry and condemning the twelve hour day and the seven day week as "unnecessary, uneconomic, and unjustifiable" was issued today by John D. Rockefeller Jr.

The statement appears in the form of an article signed by Mr. Rockefeller in the current issue of the Survey Graphic and follows an arrangement of working conditions in certain oil fields of Wyoming in the same magazine by R. S. Lynd, who spent three months investigating conditions.

The statement today is the second within a week that Mr. Rockefeller has given out in behalf of the laboring men. The previous one, issued last Wednesday, took up the cudgel in the interest of coal miners in Somerset county, Pa., and particularly those employed by the Consolidation Coal company, of which he is a stockholder.

"I believe that, generally speaking, the twelve hour day and the seven day week should no longer be tolerated in industry, either from the viewpoint of public policy or of industrial efficiency," the oil magnate says in his more recent statement. "I believe that both have been proved to be unnecessary, uneconomic, and unjustifiable."

Even in those industries where the so-called "continuous process" is a feature Mr. Rockefeller says he believes the routine should be so adjusted that the employes can have at least one day's rest in seven and can obtain that share of leisure for self-development which accompanies the work day of approximately eight hours.

With regards to living conditions, even in isolated localities like oil camps. Mr. Rockefeller declares that it is not only possible but necessary to make reasonable provisions for the health, comfort, and contentment of those who labor there in behalf of the entire community.

The article of Mr. Lynd which called forth Mr. Rockefeller's statement is an intensive study of conditions in the Elk Basin crude oil producing field of Wyoming, where, according to the author, "one man in three works twelve hours a day and seven days a week and all other classes of labor, including office personnel, work a nine hour day, six and a half days a week."

* *

Turks Predicted Fall of Smyrna, Mission Man Says

"Diamond bedecked" church members, sectarianism and war were scored by Fred B. Smith of New York, who spoke yesterday at the Morrison hotel at the final luncheon of the American board of commissioners for foreign missions.

Incidentally Mr. Smith uttered a few "damns" to illustrate how Kemal Pasha felt toward America and to express his own sentiments in regard to those who differed with him.

"The orient," he said, "welcomes Christianity, but it is not the kind certain church members exhibit. I talked with a good Presbyterian who told me it had cost him $16,000 to get his daughter ready for college. She wore a $6,000 diamond lavalliere and rode to school in her car. The authorities sent her home and told her father to dress his daughter with more modesty.

"The orient doesn't want the denominational differences we have in America perpetuated over there. Any one who will now plant a Baptist, Presbyterian, Methodist Episcopal or Congregational church in China, Japan or India ought to be choked at the dock before landing."

In urging the duty of the United States to enter into the near east entanglement Mr. Smith quoted a statement made to him by Hamid Bey, whom he called the "unofficial spokesman for Kemal Pasha." "Your country won't do a damn thing," said Hamid Bey.

* *

Is Mary Baker Back in U. S.? Reporter Says She Is

[Chicago Tribune Foreign News Service.]

LONDON, Oct. 27.—The Daily Sketch tomorrow morning will print a dispatch from its New York correspondent stating that Mary Landon Baker has returned to America incognito. The correspondent says that Mary's father admits her return, but refuses to comment.

Edward McCormick, brother of Allister, at Weybridge today said: "I know Miss Baker is still in England, and I believe in London. Where Allister is I do not know. As far as I know Miss Baker is still going to marry my brother."

Donovan got a job in a warehouse next to the river—a mean, poorly lighted district where anything might happen.

The Boss' Bounty by Will Payne

Blue Ribbon Fiction

A powerful BLUE RIBBON story in the new Coloroto magazine of Tomorrow's Tribune

DAILY HOROSCOPE

Doris Blake Says:

TODAY IS LUCKY FOR THE SELF-CONTROLLED.

Mercury and Uranus rule today, in aspect and not exactly benefic. Self-control is urged for all. During this rule the tongue should be held in leash, as the temptation to utter unkind criticism may be strong. Gossip and scandal should not be indulged in at any time, but the stars particularly warn against it because of evil consequences, which may revert to the idle tongued. Persons whose birth date this is have the augury of a year in which they will attain prominece and recognition. A child born on this day has the prospect of a brilliant career. An interesting life is assured the Oct. 28 birthday, filled with incidents of unusual occurrence. Some of these happy; others the reverse. You must learn to judge human nature in a more coldly critical way, and not be governed by emotion entirely. You are inclined to place too much faith and trust in people. You are warm hearted, deep, and sincere in your love affairs. Even though marriage is not happy, you can make the best of circumstances. Your intellectual and spiritual qualities are highly developed. You are fascinating in personality, enthusiastic, impulsive, and utterly unselfish, and show great kindness of manner and speech.

She Became Angry.

"Dear Miss Blake: A few months ago I met a fellow of 21. On account of not keeping his telephone appointment, I became angry at him and did not speak to him when he called to see me. He told a girl friend of mine he would call me up the following day but I did not hear from him. I have not heard from him as yet. I love him dearly. I await your advice

"MOLLIE."

How, how ridiculous, Mollie! And really ungenerous of you. How do you know but what there was a misunderstanding over the call which a work of explanation would have fixed happily for you?

Patterns by Clotilde

WOMAN'S ONE PIECE DRESS.

This dress has an inset vest and there are inverted plaits at the under arms below the waist line. The width at the bottom of the skirt for size 36 is about two yards.

The pattern, 1527, comes in sizes 34, 36, 38, 40, 42, 44, and 46 inches bust measure.

Order Blank for Clotilde Patterns.

CLOTILDE, DAILY TRIBUNE, CHICAGO.

Inclosed find $..... Please send me the Clotilde patterns listed below:

Pattern number.	Size.	Price.
.....	.....	.....

Name .....

Street .....

City .....

State .....

How to Order Clotilde Patterns.

Write your name and address plainly on dotted lines, giving number and size of such patterns as you want. Inclose 10 cents in stamps or coin (coin preferred; wrap it carefully) for each number, and address your order to Clotilde, CHICAGO DAILY TRIBUNE.

Note—Clotilde patterns are made in New York exclusively for THE CHICAGO DAILY TRIBUNE. They are perfect in fit, up to date in style, and the easiest of all patterns to use.

The New Way
To serve Bran

No need to serve clear bran now. Serve Pettijohn's. That hides the bran in luscious flakes of the most flavory wheat that grows.

You never tasted wheat food so delightful, we believe. In countless homes it has become the favorite morning dish.

Yet those who eat it get whole wheat with 25% of bran. And those are two things everyone should get. You'll be glad we make it if you try it once.

Pettijohn's
Rolled Wheat with Flake Bran

HAROLD TEEN—HE'S INCLINED TO BE STUBBORN AT TIMES

Bright Sayings of the Children

The twins next door came over to play with Billy.

There was a plate of candy on the table, to which they helped themselves liberally.

Seeing the candy disappearing, Billy concluded it was time for them to go

home, and brought out their wraps, saying, "I just feel your mother is worried about you." J. W.

Alex wanted to go and play with some boys who had congregated on a vacant lot nearby. His mother told him that there wouldn't be anything going on there that he would care to see.

"O, I don't know about that," Alex cried, "some of the boys most always get into a fight before they get through with it." N. T.

The Tribune will pay $1 for each childish saying printed. The story told must never have been printed in any magazine or paper. It is not possible to acknowledge or return unavailable contributions. Please write on one side of the paper. Address Bright Sayings to Aunty Bee, Tribune, Chicago.

"Women in Italy."

The fall meeting and luncheon of the Chicago Council of Administrative Women in Education will be held today at 12:30 at the Chicago Woman's club. Countess Cipriani will speak on "Women in Italy." Miss Hermine Schwed, field secretary of the National Association for Constitutional Government, will also speak.

A FRIEND IN NEED

BY SALLY JOY BROWN.

Mother Is Ill.

"Will you please find some one who would be kind enough to give to me or my brother a pair of shoes, size 2½ or 1. My mother cannot buy them for us because she can't work. She has been sick a long time, and dad is dead. We have only what we get from others. It is so cold going to school. We are good boys and help our mother. I am 11 years and my brother 9.

"TOM."

Who can spare some sturdy soles for Tom and his younger brother?

Joy for Children.

"I have to offer to some boy an ice sled, also a pair of ice skates.

"MRS. D. D."

Some little fellow will be happy, I know, to take advantage of your offer and be ready to strike out when the first ice appears.

Handicapped by Deafness.

"A young man who has been ill for four years and whose hearing is affected could be helped to a great extent by a hearing device. S. L. C."

TRIBUNE COOK BOOK

BY JANE EDDINGTON.

Cooking Cocoa Shells.

Cocoa shells are inexpensive. They have within recent years cost but 10 cents a pound. An excellent beverage may be made with them to take the place of coffee for those who must not drink the latter beverage. It will have as excellent a flavor as that made with the most expensive sweet chocolate to be purchased; that is, it will have the real cocoa bud flavor, which is worth knowing. It has been forcibly extracted from most chocolates, much to their loss in delicacy and true character.

To make a cocoa shell beverage, add one quart of boiling water to one cup of cocoa shells, which have been well washed, and gently cook in a covered kettle for one hour. Strain, sweeten to taste, and serve with a little hot cream. Or chill it and serve it with whipped cream.

The best way to sweeten this and other hot chocolates, it seems to me, is to use a hot sugar sirup. Add one-fourth cup of water to one-half cup of sugar, stir until it dissolves, and cook for five minutes. Some people keep a sirup like this on hand to use for many purposes, and call it a stock sirup.

A cocoa shell beverage will suit those who do not like a thick, well cooked chocolate for breakfast any more than does Mrs. Gainsborough in Compton Mackenzie's novel, "Sylvia Scarlett," who complains when she is in France: "I miss my morning tea, Sylvia, and it's no use me pretending I don't. I don't feel like chocolate in the morning. I'd just as leave have a slice of plum pudding in a cup. Why, if you try to put a lump of sugar in it, it won't sink; it keeps bobbing up." If you have that experience, use sirup!

* *

Lecture on Mexico.

The Alliance Française announces a lecture by Prof. William Oliver Farnsworth of Northwestern university on "Mexico Under the Domination of France" at 3 o'clock, at 406 the Fine Arts building. A musical program and tea will follow.

EMBARRASSING MOMENTS

The Tribune will pay $1 for every letter published on "The Most Embarrassing Moment of My Life." Address Embarrassing Moments, Chicago Tribune. Write on one side of the paper. No manuscript returned.

She's Still There.

I had just worked one week at my new position when I made a bad impression on my employer.

He gave me some statements to typewrite and then left. Books are my weakness. I was so absorbed reading that I didn't hear the boss come in. Just then the telephone rang. The story was so interesting I couldn't bring myself to put it down, so I tried to reach for the phone with my face buried in the book. To make matters worse, I couldn't get the right name and number.

But the boss wasn't an ogre. I suppose he must have realized how a poor little girl of 18 loves to read romance. I am still working at the place, but I am a wiser stenographer than when I began. H. G.

So He Called "Ma."

My most embarrassing moment was one warm evening when I sat out on our front porch at 12 o'clock [illegible] for my brother to come home. I [illegible] two huge policemen advancing [illegible] the lawn with flashlights and [illegible] revolvers, and heard one of them say "Shoot low."

So I thought the best thing [illegible] be as high up as possible. I was embarrassed to open the front door, step in, so I made a flying leap [illegible] the railing and dashed up an [illegible] stairway, finally got my breath enough to yell "Ma!" a couple of times. [illegible] it dawned on the police that I [illegible] there and it wasn't necessary to [illegible] at all.

They had been sent to capture a burglar in the neighborhood and [illegible] mistaken me for him.

NEW YORK SOCIETY

New York, Oct. 27.—[Special.]—Mr. and Mrs. Henry White will return from Elm Court, their country place at Lenox, Mass., today and take possession of their town house at 2 West 52d street.

Mrs. George A. Crocker has returned to her home after having visited her daughter, Mrs. William Sloane, at Mount Kisco, N. Y.

Mrs. Sydney J. Colford Jr. gave a luncheon at the Marguery yesterday. Among her guests were Mrs. Biddle Duke and Mrs. William Thaw III.

Lady Georges Cholmondsley, who recently arrived at the Vanderbilt hotel from London, gave a dinner last night in the Della Robbia room.

* *

Americans in Europe.

[Chicago Tribune Foreign News Service.]

LONDON, Oct. 27.—The following have been registered at the London office of THE CHICAGO TRIBUNE: Mr. and Mrs. William A. Blodgett, formerly of Chicago, who are leaving for Paris Nov. 1 to return home the middle of December.

ONLY 1 in 5 ESCAPES

At the first sign of bleeding gums, be on your guard. Pyorrhea, destroyer of teeth and health, is on the way. Four persons out of every five past forty, and thousands younger, are subject to it.

Brush your teeth with

Forhan's FOR THE GUMS

More than a tooth paste —it checks Pyorrhea

35c and 60c in tubes

Princeton Visitors Among Guests Season's First

Nearly 500 guests, including group of Princeton men, attended first ball of the season given and Mrs. William H. Mitchell Mr. and Mrs. James C. Hutchi night at the Blackstone hotel.

The ball room and the small laid in the art room adjoining gay with yellow chrysanthemum Princeton flags in deference visitors and to Mr. Hutchins, a Princeton man of the class of

Mrs. Hutchins wore a striking beaded gown of pale green and and Mrs. Mitchell's gown was same soft shade, fashioned de chine, in long, simple lines.

Noted among the guests were and Mrs. John J. Mitchell Jr., Mrs. Charles Garfield King, Mrs. Lester Armour, Mr. and John A. Stevenson, Mrs. Sawyer Goodman, Mr. and Mrs. Watson Armour, Mr. and Mrs. dee McCormick, Mr. and Mrs. Hopkins, Mr. and Mrs. T. Philip Mr. and Mrs. Wayne Chatfield, Mr. and Mrs. William Mitchell and Mrs. J. O. Heyworth.

The formal opening of the new quarters of the Opera club West Walton place, will be Halloween. Anna Ludmilla, p danseuse of the Chicago Civic association, will be the chief of the evening's program. Among those who will have guests are and Mmes. Knowlton L. Ames Ralph R. Richardson, Benjamin Marshall, Emil C. Wetten, Waller, Alexander H. Revell, W. Upham, Carleton J. Holdrege rison Lobdell, Arthur M. Reed Truman W. Brophy, E. C. Kelly Benjamin Taylor, Theodore W. son, Russell J. Mathias, John R. Harold Pynchon, Don Sebastian Robert Upham, and Miss Alice Eames MacVeagh, Charles H. Buell McKeever, and Charles R.

The date has been set for the nual charity ball given in E for the benefit of the Illinois dren's home. It will be given cember 20, at the Evanston club, with Mrs. Charles N. B as chairman of arrangements.

Mrs. Parmalee J. McFadden merly of 10 East Schiller stre her daughters, the Misses E Frances, and Marion McFadden taken an apartment at 219 Lak drive. They returned recently an extended European trip.

Miss Katharine Rowland daughter of Mr. and Mrs. Ge Cooke of 42 East Cedar stre set Saturday, December 2, as of her wedding to George Wall son of Mr. and Mrs. George Blow of La Salle, Ill. The ce will be read at 4 o'clock in ernoon at the residence Cooke's parents.

Mr. and Mrs. Augustus D. will close their Lake Geneva next week for the winter. A gathering is occupying the summer establishment for th and the sons of the family number of guests for a farewe ing and fishing party. Mr. a Curtis will spend the winter Webster hotel.

"Ceylon court," the Lake residence of the John J. Mitch also be closed during the w the family will return to 155 State parkway, where, on Dec. Louis Mitchell will make her The Lake Geneva house will be again for the usual holiday g of the children and grandchi Mr. and Mrs. Mitchell.

Mrs. Edward Goodwillie o land, O., and her son and James and Jane Goodwillie, rived in Chicago to join M willie, who came here on Oct have taken a house in Riversid they plan to reside permanen

Mr. and Mrs. Arthur Meeke Lake Shore drive will give dance this evening for their daughter, Miss Mary Meeker.

Mr. and Mrs. Harry A. Par spent the summer in Pentwat have returned to Highland Pa daughter, Miss Margaret Par Washington, D. C., where sh the Cathedral School for Gi

Mr. and Mrs. Rex Lander Highland Park have sold th and will spend the winter at raine hotel.

A dinner dance and Hallow is announced for tonight at and Navy club, 1050 Lake Sh

* *

Letter of Condolence Opened Kaiser's Ro

BERLIN, Oct. 27.—[Unite "The romance of former Ka helm and his affianced prince shortly after the death of the it has just been disclose George, son of the princess letter to the ex-kaiser, conve dolences on behalf of himse mother. The former kaiser thanked George Hans, but c a separate letter to the prin veying his appreciation. Thi beginning of a correspondenc developed their romance.

ANSWER TO COMM ERRORS

The guest who leaves a c edge of table to burn a tre edge or who stands a wet hollowed wood is the guest n a second time.

Quality - Fla

Four Ca

"SA

which ap

Americ

Hay

Delicious

Ask y

MOTION PICTURE DIRECTORY

DOWNTOWN

JONES-LINICK & SCHAEFER
NEW McVICKERS
MADISON at STATE
"THE OLD HOMESTEAD"
with
THEODORE ROBERTS
GEORGE FAWCETT · HARRISON FORD
T. ROY BARNES · FRITZI RIDGWAY
Paramount Super-Production
AND THIS WEEK'S ADDED NOVELTIES INCLUDE:
ADOLPH BOLM'S BALLET
With Constantin Kobeleff, Amata Grassi and Miss Franklin Crawford
"AUTUMN LEAVES"
A stage prelude.
McVICKERS SYMPHONY ORCHESTRA
The Mighty Wurlitzer
News Travels Topics
OPEN CONTINUOUSLY FROM 9:30 A. M.
Adapted from Denman Thompson's Great Story of Human Folk.

BALABAN & KATZ
CHICAGO
RANDOLPH STATE ST. LAKE
Anniversary Week
RICHARD BARTHELMESS
in "The Bond Boy"
"In Birdland"
Song Spectacle
Nile Scene from AIDA
11:45 A. M. to 12:45 P. M.
NEXT MONDAY
Jackie Coogan
in CHARLES DICKENS' "OLIVER TWIST"
Sunday Noons Popular Symphony Concert
supported by LON CHANEY as "FAGIN"
ITS PREMIERE IS A GREAT MOMENT IN SCREEN HISTORY

STATE ST. NEAR WASHINGTON
BALABAN & KATZ
ROOSEVELT
"For the Right to Love"
This Princess changed the history of Europe.
NEW YORK PAID $2 TO SEE THIS MASTERPIECE. Now Screening at Popular Prices.
SD BIG WEEK DOORS OPEN 9 A. M.
MARION DAVIES in WHEN KNIGHTHOOD WAS IN FLOWER

BARBEE'S NOW Cont. 11-11
Monroe at Dearborn
REX INGRAM'S
'THE PRISONER OF ZENDA'
MONDAY
Richard Barthelmess in "THE BOND BOY"

STATE-LAKE ORPHEUM CIRCUIT
VAUDEVILLE EXCLUSIVE SHOWING
"ON THE HIGH SEAS"
With DOROTHY DALTON and JACK HOLT
A Paramount Picture
At 11:15 A. M., 2:05, 4:50, 7:30 and 10:30 P. M.

ASTOR CLARK AT MADISON
—Last Two Days—
"In the Name of the Law"
Starting Tomorrow—NORMA TALMADGE in "THE ETERNAL FLAME"

CASTLE STATE N MADISON
RODOLF VALENTINO
"A Rogue's Romance"

DOWNTOWN

They're Off! Tomorrow at the
STATE-LAKE RANDOLPH
A SHOW FOR BUSY PEOPLE
JUST DOGS
A FIFTEEN CENTURY COMEDY
EVER AN ALL DOG CAST
CARL LAEMMLE presents the MELODRAMATIC TRIUMPH
THE Kentucky Derby
Starring REGINALD DENNY
Take a Tip! See It!!

JONES, LINICK & SCHAEFER
ORPHEUM STATES at MONROE
8 A. M.—CONTINUOUS—12 P. M.
EXCLUSIVE SHOWING
Norma Talmadge
in the best picture she has made
"The Eternal Flame"

ROSE Jones, Linick & Schaefer —63 West Madison—
"THE FOUR HORSEMEN"

NORTH

HOWARD
N.W.L. STATION at HOWARD
CONT. FROM 2 TO 11 P.M.
TOM MIX
"Do and Dare"
The HALL ROOM BOYS in "HIS NEW MAMA"
News—Fables—Scenic
The Howard Orchestra
—Tomorrow—
MAE MURRAY
"The Broadway Rose"

REGENT Sheridan Road at Pratt Blvd. MATINEE DAILY
Alma Rubens—"Valley of Silent Men"
Matinee Only—"THE RADIO KING"

DE LUXE ON WILSON AVE. AT "L" STA.
Lois Wilson Jack Mulhall Ralph Lewis in "BROAD DAYLIGHT"

LUBLINER & TRINZ
AMUSEMENT CENTERS
COVENT GARDEN 2653 N. Clark St. Matinee Daily
BEBE DANIELS and JAMES KIRKWOOD in "PINK GODS"
Special Attraction—"VIRGINIA BELLES" A Musical Treat
BIOGRAPH 2433 Lincoln Avenue Matinee Daily
HARRISON FORD and CONSTANCE TALMADGE—"ROMANCE AND ARABELLA"
VITAGRAPH 3133 Lincoln Avenue Matinee Daily
Thos. H. Ince's "SKIN DEEP," with MILTON SILLS and FLORENCE VIDOR
KNICKERBOCKER 6217 Broadway Matinee Daily
IRENE CASTLE—"SLIM SHOULDERS"
PERSHING Lincoln and Wilson Matinee Daily
HARRISON FORD and CONSTANCE TALMADGE—"ROMANCE AND ARABELLA"
LAKESIDE 4720 Sheridan Road Matinee Daily
TOM MIX—"DO AND DARE"
ELLANTEE Devon and Clark Matinee Today at 1:30
HARRISON FORD and CONSTANCE TALMADGE—"ROMANCE AND ARABELLA"

NORTH

BALABAN & KATZ BROADWAY AND LAWRENCE
RIVIERA
NORMA TALMADGE
IN HER BEST
'The Eternal Flame'
'GARDEN of ILLUSION' SCENIC-SPECTACLE
AND AN ENORMOUS PROGRAM
COMING MONDAY
RICHARD BARTHELMESS
IN
"THE BOND BOY"
GREATER THAN "TOL'ABLE DAVID"

LUBLINER & TRINZ
PANTHEON
SHERIDAN AT WILSON
Mary Miles Minter and Tom Moore
IN
"THE COWBOY AND THE LADY"
SPECIALTIES
Paul Biese and His Columbians
DE LUXE MATINEE DAILY AT 2 22c
TOMORROW
Milton Sills and Wanda Hawley
in "Burning Sands"
By George Melford, Creator of "The Sheik"
"A BETTER ONE THAN THE SHEIK"
—MAE TINEE

KEYSTONE 3912 SHERIDAN ROAD
HERBERT RAWLINSON
"ANOTHER MAN'S SHOES"
Starting Monday Norma Talmadge "Eternal Flame"

JULIAN 918 BELMONT AVE. MATINEE DAILY
CHARLES RAY, "SMUDGE"
SID SMITH in "DANDY DAN"

BUCKINGHAM 3319 N. CLARK ST.
HOUSE PETERS
"HUMAN HEARTS"

BRYN MAWR Bryn Mawr at "L" Sta. Cont. 2 to 11 P. M.
CLARA K. YOUNG ELLIOTT DEXTER
"HANDS OF NARA"—Special for Kiddies' Matinee—"A Modern Mother Goose" with Our Symphony Orchestra

BUGG LINCOLN AND ROSCO
TOM MIX
"DO AND DARE"

ARGMORE Argyle & Kenmore Aves. Cont. 2 to 11 P. M.
May McAvoy—"The Top of New York" —Special for Kiddies' Matinee— "A Modern Mother Goose"

WINDSOR CLARK NEAR DIVISION
EXCELLENT MUSIC
BEBE DANIELS—"PINK GODS"
BUSTER KEATON—"THE BLACKSMITH"

EASTERLY Lincoln & Diversey Pkwy.
HAROLD LLOYD in "GRANDMA'S BOY"

PANORAMA 717 SHERIDAN ROAD Doors Open 1:30 P. M.
JOHN GILBERT—"Calvert's Valley"

PARKSIDE CLARK and NORTH AVE.
TOM MIX—"DO AND DARE"

NEW CLARK CLARK ST. NR. WILSON
DUSTIN FARNUM—"The Yosemite Trail"

LAKE SHORE Broadway at Belmont By Special Request
STRONGHEART—"The Silent Call"

SOUTH

STRATFORD 63RD & HALSTED
MATINEE DAILY WITH SPECIALITIES
"THE COWBOY AND THE LADY"
WITH
MARY MILES MINTER
TOM MOORE
A PARAMOUNT PICTURE
SPECIAL CHILDREN'S MATINEE TODAY WITH ORCHESTRA
Also
MR. & MRS. CARTER DE HAVEN "TWIN HUSBANDS"
NEXT SUNDAY MILTON SILLS and WANDA HAWLEY in "BURNING SANDS"

WOODLAWN 63RD & DREXEL MATINEE DAILY
"THE COWBOY and THE LADY"
WITH
MARY MILES MINTER, TOM MOORE
A PARAMOUNT PICTURE
PATHE NEWS "TWIN HUSBANDS" Carter De Haven Comedy
"BURNING SANDS" With Milton Sills & Wanda Hawley Paramount Picture

HARVARD 63RD AT HARVARD Matinee and Night
MAE MURRAY
"BROADWAY ROSE"

KIMBARK 6240 KIMBARK AVE.
Milton Sills Florence Vidor
"Skin Deep"

LEXINGTON 1162 E. 63RD STREET
IRENE CASTLE
"Slim Shoulders"

SHAKESPEARE 43RD and ELLIS Last Times Today
RODOLF VALENTINO
"Blood and Sand"

PRAIRIE GARDEN 5748 Prairie Ave.
Lionel Barrymore Seena Owen
"THE FACE IN THE FOG"

DREXEL 858 E. 63RD ST. MATINEE DAILY
FRANK MAYO
"The Wolf Law"

HYDE PARK 5314 LAKE PARK AVE. Cont. 2 to 11 P. M.
DUSTIN FARNUM—"The Yosemite Trail" Mat. Only—Ruth Roland, "Timber Queen"

ROSELAND-STATE Michigan Ave. at 110th Place
MILTON SILLS—"SKIN DEEP"
5—STANDARD VAUDEVILLE ACTS—5

PRESIDENT 343 E. 55TH ST. Matinee & Evening
ZENA KEEFE—"The Broken Silence"

VERNON 615T and VERNON AVE.
BEBE DANIELS—"PINK GODS"

VISTA 47TH AT COTTAGE GROVE Cont. 2 to 11:30
RODOLF VALENTINO, "Blood and Sand"

NEW REGENT Halsted at 69th St.
CHARLES RAY—"SMUDGE"

HAMILTON 7127 AT PAXTON
Mack Sennett's—"Crossroads of New York"

SOUTH

BALABAN & KATZ COTTAGE GROVE Av & 63rd St
TIVOLI
NORMA TALMADGE
IN HER BEST
'The Eternal Flame'
"On the Roof Garden"
Benson Dance Orchestra ROY BARRY, Dir.
"Honeymoon Express" SONG & STAGE NOVELTY
Coming Monday
RICHARD BARTHELMESS
IN
"THE BOND BOY"
Greater than 'Tol'able David'
Special Stage Spectacle "IN BIRDLAND"
Human Birds—In a Whirlwind of Song and Dance

CHATHAM
COTTAGE GROVE AT 75TH STREET
Matinee Daily—Continuous 2:30 to 11:30 P.M.
—LAST TIMES TODAY—
"WHAT'S WRONG WITH THE WOMEN?"
With the greatest cast ever assembled in one picture, including
WILTON LACKAYE, MONTAGUE LOVE, BARBARA CASKELTON, and MRS. DE WOLF HOPPER
A Vivid Heart Interest Drama of Tears and Smiles

LUBLINER & TRINZ
MICHIGAN GARFIELD & MICHIGAN MATINEE DAILY
OWEN MOORE
—IN—
'Love Is an Awful Thing'

JACKSON PARK 6711 Stony Island Ave.
OWEN MOORE
In the Most Riotously Funny Screen Farce in Years
"Love Is An Awful Thing"
Hearst News Hall Room Boys

HARPER HARPER AVE. AT 53RD MAT. DAILY 2:30 P. M.
Norma Talmadge—"The Social Secretary"
5—Acts of Vaudeville—5

WEST

HAMLIN 3826 W. Madison St. MATINEE DAILY
Lois Wilson—"Broad Daylight"
Will Rogers—"A Ropin' Fool"

MADLIN MADISON STREET NEAR LINCOLN STREET
GUY BATES POST, "THE MASQUERADER"

GOLD 3411 ROOSEVELT ROAD
WM. FARNUM—"MOONSHINE VALLEY"

ASHLAND MADISON STREET NEAR ASHLAND BOULEVARD
MAE MURRAY in "BROADWAY ROSE"

KEDZIE ANNEX 3210 W. MADISON
JANE NOVAK—"The Snow Shoe Trail"

NEW VIRGINIA MADISON STREET AT HALSTED
GARETH HUGHES—"Forget-Me-Not"

LUBLINER & TRINZ
AMUSEMENT CENTERS
PARAMOUNT 2542 Milwaukee Ave. Matinee Daily
BEBE DANIELS and JAMES KIRKWOOD in "PINK GODS"
WILSON MONTAGUE LOVE Madison and Western Matinee Daily
"WHAT'S WRONG WITH THE WOMEN?"
WEST END 421 N. Cicero Avenue Matinee Daily
OWEN MOORE—"Love Is An Awful Thing"
MADISON SQUARE 4733 Madison Mat. at 1:30
LOIS WILSON—"BROAD DAYLIGHT"
CRAWFORD Crawford and Madison Matinee Daily
OWEN MOORE—"Love Is An Awful Thing"
LOGAN SQUARE 2542 Milwaukee Av. 1:30 Cont. to 12
A. Conan Doyle's "HOUNDS OF THE BASKERVILLES"
And 5—BIG VAUDEVILLE ACTS—5

WEST

LUBLINER & TRINZ
SENATE
MADISON AND KEDZIE
PRISCILLA DEAN
AND
JAMES KIRKWOOD
IN
"UNDER TWO FLAGS"
Also Jimmy Aubrey, "Tenderfoot Luck" Boris Petroff and Company
DANCE CREATION DE LUXE ART KAHN ORCHESTRA
DE LUXE MATINEE DAILY AT 2 28c
Tomorrow—MILTON SILLS and WANDA HAWLEY in "BURNING SANDS" by Geo. Melford, Creator of "THE SHEIK."
"A BETTER ONE THAN 'THE SHEIK'" —MAE TINEE

BROADWAY STRAND
ROOSEVELT ROAD at PAULINA
Afternoon Vaudeville Carnival
4—STANDARD ACTS OF HIGH CLASS VAUDEVILLE—4
CLARA KIMBALL YOUNG in "THE HANDS OF NARA"
Coming Tomorrow—MARY MILES MINTER "THE COWBOY AND THE LADY"

BALABAN & KATZ
CENTRAL PARK
ROOSEVELT Road (2nd) & CENTRAL Ave.
—LAST TIMES TODAY—
BEBE DANIELS, JAS. KIRKWOOD
Anna Q. Nilsson and Raymond Hatton in
"PINK GODS"
Gorgeous Gowns—Beautiful Wagon

MARSHALL SQUARE 224 S. Marshall St.
Lois Wilson—"Broad Daylight"
Tomor.—M. M. Minter, "Cowboy & the Lady"

NORTHWEST

THE New Tiffin
Grand Opening Monday Even'g, Oct. 30
Doors Open 6 P. M.
with "SKIN DEEP" featuring Milton Sills and Florence Vidor
TIFFIN CONCERT ORCHESTRA
$50,000 WURLITZER ORGAN

CRYSTAL North Ave. and Wisconsin Matinee Daily 2:00 P. M.
BEBE DANIELS
"PINK GODS"

COMMODORE 3103 Irving Pk. Blvd. Phone Irving 4500
Continuous 2 to 11:15
Chas. Jones in "The Fast Mail"
The most thrilling melodrama ever produced
HAROLD LLOYD in "GRANDMA'S BOY"
Tomorrow—"The Cowboy and the Lady"

IRVING Irving Pk. Blvd. & Crawford
Earle Williams
"Fortune's Mask"

MILFORD 3311 N. CRAWFORD AVE.
ESTELLE TAYLOR—"A Fool There Was"
Tomor.—Rodolf Valentino—"Blood & Sand"

AUSTIN

PLAISANCE 466 N. Parkside Ave. at Lake St.
HARRY MOREY
IN HIS LATEST PICTURE

OAK PARK

OAK PARK Wisconsin Ave. at "L" Sta.—Mat. Daily
CHARLES RAY—"SMUDGE"

MOMENTS

ront porch at 12 o'clock wa
y brother to come home. I
uge policemen advancing a
wn with flashlights and dra
ers, and heard one of them
t low."

I thought the best thing was
high up as possible. I was
rassed to open the front door
n, so I made a flying leap o
ding and dashed up an outs
ay, finally got my breath enou
. "Ma!" a couple of times bef
rned on the police that I belong
and it wasn't necessary to sh

y had been sent to capture
r in the neighborhood and ha
ken me for him.
P. S.

ONLY
1 in 5
ESCAPES
At the first sign of bleeding gums, be on yourguard. Pyorrhea, destroyer of teeth and health, is on the way. Four persons out of every five past forty, and thousands younger, are subject to it.
Brush your teeth with
Forhan's
FOR THE GUMS
More than a tooth paste —it checks Pyorrhea
35c and 60c in tubes

WEST
LUBLINER & TRINZ
SENATE
MADISON AND KEDZIE
PRISCILLA DEAN
AND
JAMES KIRKWOOD
IN
"UNDER TWO FLAGS"
...o Jimmy Aubrey, 'Tenderfoot Luck' Boris Petroff and Company
...DANCE CREATION DE LUXE ART KAHN ORCHESTRA
...DE LUXE MATINEE DAILY AT 2 28c
...morrow—MILTON SILLS and ...NDA HAWLEY in "BURNING ...NDS" by Geo. Melford, Creator of ...HE SHEIK."
...S BETTER ONE THAN 'THE SHEIK'" —MAE TINEE
...OADWAY STRAN
ROOSEVELT ROAD at PAULINA
Afternoon Vaudeville Carnival
STANDARD ACTS OF HIGH CLASS VAUDEVILLE—4
—Also—
CLARA KIMBALL YOUNG
"THE HANDS OF NARA"
...ing Tomorrow—MARY MILES MINTER "THE COWBOY AND THE LADY"
BALABAN & KATZ
...ENTRAL PARK
...SEVELT Rd(2d2w)&CENTRAL PARK Av
—LAST TIMES TODAY—
...E DANIELS, JAS. KIRKWOOD ...a Q. Nilsson and Raymond Hatton in
"PINK GODS"
...Gorgeous Gowns—Beautiful Wages
...SHALL SQUARE 22d St. & Marshall Bl...
...Wilson—"Broad Daylight" ...M. Minter, "Cowboy & the Lady"
NORTHWEST
THE New Tiffin
...Worth Ave. at Harlem
Grand Opening Monday Even'g, Oct. 30
Doors Open 6 P. M.
with
"SKIN DEEP"
featuring
Milton Sills and Florence Vidor
TIFFIN CONCERT ORCHESTRA
$50,000 WURLITZER ORGAN
...STAL North Ave. and Washtenaw Matinee Daily—2:00 P. M.
BEBE DANIELS
"PINK GODS"
...MODORE 3105 Irving Pk. Blvd. ... Phone Juniper 4040
Continuous 2 to 11:15
...s. Jones in "The Fast Mail"
...st thrilling melodrama ever produced ...HAROLD LLOYD in "Si Senior" ...orrow—"The Cowboy and the Lady"
...NG Irving Pk. Blvd. & Crawford
Earle Williams
"Fortune's Mask"
...FORD 3311 N. CRAWFORD AVE.
...LE TAYLOR—"A Fool There Was" ...Rodolf Valentino—"Blood & Sand"
AUSTIN
...SANCE 466 N. Parkside Ave. at Lake St.
HARRY MOREY
IN HIS LATEST PICTURE
OAK PARK
...PARK Wisconsin Ave., 1 Blk. S. of "L" Sta.—Mat. Daily
CHARLES RAY—"SMUDGE"

Princeton Visitors Among Guests at Season's First Ball

Nearly 500 guests, including a large group of Princeton men, attended the first ball of the season given by Mr. and Mrs. William H. Mitchell II. and Mr. and Mrs. James C. Hutchins last night at the Blackstone hotel.

The ball room and the small ballroom in the art room adjoining were gay with yellow chrysanthemums and Princeton flags in deference to the visitors and to Mr. Hutchins, who is a Princeton man of the class of 1909.

Mrs. Hutchins wore a striking, brocaded gown of pale green and silver and Mrs. Mitchell's gown was of the same soft shade, fashioned of crepe de chine, in long, simple lines.

Noted among the guests were Mr. and Mrs. John J. Mitchell Jr., Mr. and Mrs. Charles Garfield King, Mr. and Mrs. Lester Armour, Mr. and Mrs. John A. Stevenson, Mrs. Kenneth Sawyer Goodman, Mr. and Mrs. A. Watson Armour, Mr. and Mrs. Leander McCormick, Mr. and Mrs. Farley Hopkins, Mr. and Mrs. T. Philip Swift, Mr. and Mrs. Wayne Chatfield-Taylor, Mr. and Mrs. William Mitchell Blair, and Mrs. J. O. Heyworth.

The formal opening of the smart new quarters of the Opera club, at 18 West Walton place, will be held on Halloween. Anna Ludmilla, premiere danseuse of the Chicago Civic Opera association, will be the chief feature of the evening's program. Among those who will have guests are Messrs. and Mmes. Knowlton L. Ames Jr., Ralph R. Richardson, Benjamin H. Marshall, Emil C. Wetten, Francis Waller, Alexander H. Revell, Frederic W. Upham, Carleton J. Holdrege, Harrison Lobdell, Arthur M. Reynolds, Truman W. Brophy, E. C. Kohlsaat, Benjamin Taylor, Thedore W. Robinson, Russell J. Mathias, John R. Jelke, Harold Pynchon, Don Sebastian, and Robert Upham, and Miss Alice Voigt, James MacVeagh, Charles H. Swift, Buell McKeever, and Charles F. Glore.

The date has been set for the annual charity ball given in Evanston for the benefit of the Illinois Children's home. It will be given on December 20, at the Evanston Country club, with Mrs. Charles N. Bosworth as chairman of arrangements.

Mrs. Parmalee J. McFadden, formerly of 10 East Schiller street, and her daughters, the Misses Eleanore, Frances, and Marion McFadden, have taken an apartment at 219 Lake Shore drive. They returned recently from an extended European trip.

Miss Katharine Rowland Cooke, daughter of Mr. and Mrs. George J. Cooke of 42 East Cedar street, has set Saturday, December 2, as the day of her wedding to George Waller Blow, son of Mr. and Mrs. George Preston Blow of La Salle, Ill. The ceremony will be read at 4 o'clock in the afternoon at the residence of Miss Cooke's parents.

Mr. and Mrs. Augustus D. Curtis will close their Lake Geneva residence next week for the winter. A family gathering is occupying the spacious summer establishment for the week-end and the sons of the family have a number of guests for a farewell hunting and fishing party. Mr. and Mrs. Curtis will spend the winter at the Webster hotel.

"Ceylon court," the Lake Geneva residence of the John J. Mitchells, will also be closed during the week and the family will return to 1550 North State parkway, where, on Dec. 4, Miss Louis Mitchell will make her debut. The Lake Geneva house will be opened again for the usual holiday gathering of the children and grandchildren of Mr. and Mrs. Mitchell.

Mrs. Edward Goodwillie of Cleveland, O., and her son and daughter, James and Jane Goodwillie, have arrived in Chicago to join Mr. Goodwillie, who came here on Oct. 1, and have taken a house in Riverside, where they plan to reside permanently.

Mr. and Mrs. Arthur Meeker of 3030 Lake Shore drive will give a dinner dance this evening for their debutante daughter, Miss Mary Meeker.

Mr. and Mrs. Harry A. Parkin, who spent the summer in Pentwater, Mich., have returned to Highland Park. Their daughter, Miss Margaret Parkin, is in Washington, D. C., where she attends the Cathedral School for Girls.

Mr. and Mrs. Rex Lander Jones of Highland Park have sold their house and will spend the winter at the Moraine hotel.

A dinner dance and Halloween party is announced for tonight at the Army and Navy club, 1050 Lake Shore drive.

Letter of Condolence Opened Kaiser's Romance

BERLIN, Oct. 27.—[United News.]—The romance of former Kaiser Wilhelm and his affianced princess began shortly after the death of the kaiserin, it has just been disclosed. Hans George, son of the princess, sent a letter to the ex-kaiser, conveying condolences on behalf of himself and his mother. The former kaiser not only thanked George Hans, but dispatched a separate letter to the princess conveying his appreciation. This was the beginning of a correspondence which developed their romance.

ANSWER TO COMMON ERRORS

The guest who leaves a cigaret on edge of table to burn a trench in its color or who stands a wet glass on polished wood is the guest not invited a second time.

"When you have done a good thing, don't stop to talk about it—Do another."—*BERNADETTE BAIER, stenographer, 517 S. Wells street, Chicago.*

The Tribune awards Miss Baier $5 for the above and will pay hereafter $5 each day for the best motto submitted by a reader. Address "Mottoes," care The Tribune. Please state occupation.

WINNIE WINKLE, THE BREADWINNER. Kenneth Has Had Experience

Their Golden Day

Mr. and Mrs. Lars Knudtzon.

Mr. and Mrs. Lars Knudtzon of 1901 North Mozart street, celebrate their golden wedding anniversary today at the Parish house, Lemoyne and California avenues. Mr. Knudtzon, who was captain on a vessel sailing from Stavanger, Norway, before coming to Chicago, was born at Birkrem-Skjeveland, Norway, in 1847, and Mrs. Knudtzon at Stavanger, Norway, in 1849. They came to Chicago in 1886 and have lived here ever since. They have six sons, all married, who are taking charge of the celebration, and a married daughter who lives in Detroit.

Long Tight Sleeves Featured in Many New Blouses

by Corinne Lowe

NEW YORK.—[Special Correspondence.]—When Red Bill around Cheyenne way knotted a handkerchief around his throat he did not foresee, perhaps, that his roughneck fixin' would inspire Miss Van de Vere of 5th avenue. Yet it has. For some time since the ban has been lifted from handanna and this brilliant handkerchief has been gracing both millinery and frocks.

We show today just what this touch does to a navy crepe blouse. Here the handkerchief is silk and it is printed in vivid tones of green, red, and blue.

The sleeves of this blouse are long and narrow. So are those of the upper model, an almond green crepe de chine. Indeed, one may stress the fact that sleeves of this type keep gaining all the time a surer foothold and they are incorporated in both everyday models and elaborate types for afternoon. The upper model has one of the deep bertha collars now so much affected in this province, and the only trimming consists of hemstitching.

Sunday fashion page will be found in the New Color Section.

Quality - Flavor - Purity - Economy
Four Cardinal Virtues of
"SALADA"
TEA
which appeal at once to all American tea drinkers.
Have you tried our Delicious Orange Pekoe Blend?
Ask your grocer for it.
H 383

Mrs. H. C. Wallace Gives Tea for Wives of Husband's Aids

Washington, D. C., Oct. 27.—[Special.]—Mrs. Henry C. Wallace, wife of the secretary of agriculture, gave a tea this afternoon, for the wives of the officials of the department. Mrs. C. W. Pugsley, Mrs. E. D. Ball and Mrs. Bayard T. Hainer assisted at the tea table.

Lord and Lady Mountbatten and Lady Johnstone were guests today on a trip to Mount Vernon and a picnic lunch given by the third assistant secretary of state and Mrs. Robert Woods Bliss. The trip to Mount Vernon was made by boat and the picnic lunch served on the way back to Washington.

Last evening Col. Robert M. Thompson had a small company to dinner at Rauscher's in compliment to his guests, Lord and Lady Mountbatten, who returned from the Pacific coast yesterday, having made the trip as guests of Col. Thompson. The other guests at dinner included Mr. and Mrs. Chauncey Hackett, Mr. and Mrs. Stephen H. P. Pell, Miss Margaret Harding, Fred Neilson, Stanley Hawkes and Robert W. Kelly. Later Col. Thompson took his guests to the performance at Keith's theater.

Col. Thompson and his party attended the navy league dinner this evening and tomorrow they will start for Florida, where Col. Thompson will be their host aboard his houseboat, the Everglades. They will return to Washington Nov. 6, when a full complement of entertainment awaits them.

DINNER SPEAKER

MRS. JOSEPH B. LONG.
[Drake Studio Photo.]

Mrs. Joseph B. Long will be one of the speakers at the dinner dance to be given by members of the Ohio society next Wednesday, Nov. 1, in the gold room of the Congress hotel. Others who will address the society are Mrs. Jacob Baur and Capt. Norman A. Imrie of the Canadian army.

The Rev. J. H. Edwards to Leave Pulpit Nov. 1

The Rev. J. H. Edwards, rector of the Church of the Holy Spirit, Episcopal, has announced his resignation to take place Nov. 1.

Legion Launches Intensive Drive for Funds Today

With practically every civic and patriotic organization in Chicago and Cook county indorsing its program, the Cook County Association of American Legion Posts today commences its active campaign for a $750,000 memorial home and relief fund.

The campaign was started a month ago, but the time was utilized in forming an organization that will start work today.

It is proposed to use half of the amount sought to buy, build, or lease an adequate building in the loop that will provide food, shelter, relief, and jobs for needy ex-service men and women, as well as a common meeting place for all of the 150 posts in the country, where the Legion's purpose of Americanization work, hospitalization, etc., will be carried on.

The remainder of the money will be used to sustain the relief work.

* *

GREEK LETTER SOCIETIES

Chicago and North Shore Alumnæ of Alpha Chi Omega will hold a bridge party today at 2 o'clock in the ballroom of the North Shore hotel in Evanston, the proceeds to go to the house fund of Gamma chapter at Northwestern university.

Chicago Alumnæ chapter of Gamma Phi Beta will hold its monthly luncheon today at 1 o'clock in the South Grill party room at Marshall Field & Co.

Beta Gamma Upsilon sorority will hold its monthly card party and tea today from 2 until 5 in Mandel Brothers' tearoom.

Common Errors

What's Wrong Here?
Answer at Bottom of This Page.

WEDDINGS

Announcement is made of the marriage of Miss Helena I. McCormick of Waterloo, N. Y., and Harley H. Brouck of Oak Park. Mr. and Mrs. Brouck are motoring to Los Angeles, Cal., where they will reside.

The marriage is announced of Miss Carolyn Mowat and Harry Little Ware, which took place last Saturday evening at the residence of Mrs. James Albert Cooke of 41 East Division street. Mr. and Mrs. Ware will reside in Detroit, Mich.

Mr. and Mrs. Frank H. Pitkin announce the marriage of their daughter, Mary Adelaide, to Roland B. Daley, son of Mr. and Mrs. Charles J. True, which took place on Oct. 22.

Chicagoans Win Educational Honor

Memphis, Tenn., Oct. 27.—Arthur F. Lederle of Chicago was reflected president, Springfield, Mass., was selected as the 1923 meeting place, and resolutions urging the passage of an adjusted compensation law as advocated by the American Legion and proposing a constitutional amendment to enable the federal government to enact and enforce an adequate child labor law were adopted at the final business session here today of the annual meeting of the National League of Compulsory Education officials.

W. L. Bodine of Chicago was elected honorary president for life, George F. Whitman of Cleveland, O., was reelected secretary; Dr. Sadie Bay Adair, Chicago; Charles Acorn, Paterson, N. J.; E. F. Hudnall, Birmingham, Ala.; E. B. Sperry, Jersey City, and John A. Parker, Springfield, Mass., were elected vice presidents; James R. Cannon, Providence, R. I., treasurer, and Miss Hattie Ryan, St. Louis, publicity director.

DEATH NOTICES

IN MEMORIAM.

ISRAEL—Albert "Sonny" Israel. A memorial will dedicated Sunday, Oct. 29, at 2 p. m., I. O. B. A. Waldheim cemetery, in loving memory of Albert "Sonny" Israel, beloved son of Louis Israel, dear brother of Mrs. Dora Maier, Mrs. Birdie Fine, Mrs. Sarah Meyer and Florence.

AMBROSE—Mary Ambrose, nee Lee, widow of the late Daniel, mother of James G., William D., and Mrs. Ryan. Funeral from late residence, 518 S. Hildeland-blvd., Oak Park, Monday, Oct. 30, at 9 a. m., to Ascension church; solemn high mass; burial at Calvary. For information call Austin 1290.

ANDERSON—Isabelle A. Anderson, aged 61 years, late residence, 5858 Magnolia-av., beloved wife of the late H. L. Anderson, fond mother of Cyrus A., Irene H., and Grace S. Funeral Saturday, Oct. 28, 3 p. m., from the Wicker Park Evangelical Lutheran church, corner Hoyne-av. and Lemoyne-st. Autos to Mount Olive.

AYRES—Laura D. Ayres, Oct. 26, 1922, mother of George L. Ayres and Mrs. Matey C. Barber. Services at the residence of John L. Jackson, 387 Keystone-av., River Forest, Ill., Saturday, Oct. 28, at 2:30 p. m. Interment at Rosehill.

BARTLETT—Harriett E. Bartlett, Oct. 27, 1922, widow of Daniel W., mother of Harry H. and Arthur M., at late home, 1916 Park-av. Services at chapel, 913 Madison-st., Monday, Oct. 30, at 2 p. m. Interment at Rosehill. Rochester, N. Y., Oakland, Cal., papers please copy.

BIRKS—Maria M. Birks of Peoria, wife of the late John Birks, mother of Fred M. Birks of Peoria, Mrs. J. H. Miles of Riverside, John E. Birks and Mrs. J. N. Laing of Montreal.

BRADLEY—John J. Bradley, Oct. 27, beloved husband of Julia, nee Dunne, father of Agnes, Julia, and Geraldine, brother of Mrs. M. J. McDermott and Sister Mary Maurice of Sisters of Mercy. Funeral Monday, 9 a. m., from late residence, 4840 Grand-blvd., to Corpus Christi church. Interment Mount Olivet. For reservations call Yards 0703.

BRAUNLING—George Braunling of 611 W. 158th-st., New York City, suddenly, at Hotel La Salle, Oct. 27; beloved husband of Elizabeth Braunling, father of George, Albert Braunling. Remains at chapel, 1353-5 N. Clark-st., until Sunday, 9 a. m. Services and interment at New York City.

CLARK—Palmer Llewellyn Clark, on Thursday, Oct. 26, in Chicago, age 64 years, husband of Estelle M. and father of Palmer John Clark. Funeral Saturday, Oct. 28, at 3 p. m., from chapel, 316 W. 63d-st. Interment Oakwoods.

DE ROSA—Josephine De Rosa, nee Caruso, age 25, beloved wife of Anthony De Rosa, beloved daughter of Antonio Caruso, and sister of Mrs. M. A. Russo, Mrs. C. C. Plumer, Michael A. Caruso and Mrs. Martina Scelow. Services Saturday, Oct. 28, from 2740 Lexington-st., to Precious Blood church; high mass at 9:30 a. m., sharp, thence by auto to Mount Carmel.

GAYLORD—Willard Simeon Gaylord, husband of Alice Booth Gaylord, Thursday, Oct. 26, at Cromwell, Conn. Funeral Saturday, Oct. 28, at 1:30 p. m., at 4717 Grand-blvd. Burial private. Kindly omit flowers.

HARTS—Betty Harts, aged 14 years, youngest child of Edwin B. and Daisy Hanson Harts, Oct. 27. Funeral services Sunday afternoon at 4 o'clock, 4731 Kimbark-av. Burial at Graceland cemetery; private.

JONES—Mrs. M. Augusta Boving Jones, Oct. 26, 1922, mother of Walter B. Jones. Funeral services 2:30 p. m., Saturday, at her late home, 1242 Maple-av., Evanston, Ill. Interment at Rose Hill cemetery.

JUDD—Samuel Judd, husband of Amelia T. and father of Mrs. C. G. Nutting of Oak Park. Passed away on Oct. 26, at Long Beach, Cal. Funeral notice later. St. Paul [Minn.] papers please copy.

KEIR—Sarah Melody Keir, beloved wife of the late Edward Keir. Funeral from residence, 535 Belden-av., Monday, 8:30 a. m., to St. Clement's church, where mass will be celebrated; interment Calvary.

MacEWEN—Hattie Ingersoll MacEwen, 2549 Neva-av., Montclaire, Ill., Oct. 26, age 48 years, beloved wife of the late Harry V. MacEwen. Services Sunday, Oct. 29, 2:30 p. m.

MULCAHY—Timothy J. Mulcahy, beloved husband of Lillian, nee O'Neill, at his residence, 4862 N. Kenmore-av. Funeral Monday, Oct. 30, at 9:30 a. m., to St. Thomas of Canterbury's church, where requiem high mass will be celebrated. Interment Mount Carmel. Native of Basket Hill, County Limerick, Ireland.

OSTLING—Carl A. Ostling, aged 72 years, beloved husband of Agnes C. Ostling, father of August and Arthur Ostling, Mrs. Agnes Lindstrom. Funeral Saturday, 1:30 p. m., from late home, 1035 S. 49th-av., Cicero. Services 2:15 p. m., Douglas Park Swedish Mission church, 22d-pl. and California-av. Interment Forest Home.

POTTIE—Henry D. Pottie, Oct. 25, beloved husband of Nettie Pottie, nee Hessemer, father of Margaret and Louis Pottie and Mrs. G. L. Callender. Funeral from late residence, 1104 South Home-av., Oak Park, Saturday, Oct. 28, at 2:30 p. m. Interment Graceland cemetery.

SALMON—Eva Steele Salmon, wife of William, mother of Ethel Salmon Hodgins, Winfred, deceased, and Dorothy Salmon Dupre. Burial at Dundee, Ill., Saturday, at 2:30 o'clock.

SCHIEBERL—Barbara Schieberl, age 63 years, beloved wife of Joseph, fond mother of Mrs. Mamie Nelson, Mrs. Lulu Boehmer and Mrs. Beatrice Bennett. Funeral Saturday, Oct. 28, at 2 p. m., from 4242 Belden-av. Interment at Forest Home cemetery.

SULLIVAN—John H. Sullivan, beloved husband of Nellie, nee McParland; fond father of Isabelle and Helen; son of John and Emma Sullivan and brother of Claude, Clarence and Walter. Funeral Monday, Oct. 30, at 9:30 a. m., from the home of his mother, 5635 S. Loomis-blvd., to St. Rita's church, where solemn requiem high mass will be celebrated, thence by autos to Mount Olivet. Formerly of 6215 S. Rockwell-st. Washington, D. C., papers please copy. Member of Calumet council, K. of C. and International Association of Machinists and Construction, local 126.

VAN LENT—Nellie Van Lent, Oct. 25, beloved mother of John Murphy, beloved daughter of Mrs. Amelia White, sister of Mrs. W. J. Mulherin, Mrs. Arthur Lorran and Harry White. Services at chapel, 912 Madison-st., Saturday at 2 p. m. Interment at Forest Home.

WARNER—Mrs. Adelia Brewster Warner, widow of Dr. Frederick Warner, at the home of her niece, Mrs. Stephen L. Walker, in New York City, Oct. 25, 1922.

WHYTE—Isabel Primrose Whyte, Oct. 26, aged 78, beloved wife of the late George Whyte, mother of Geo. S., Robt. B. and Mrs. Chas. Simpson of Kenosha, Wis., Jas. P. of Billings, Mont., Mrs. Oliver Thompson of Compton, Cal., Mrs. Robt. Drysdale, John S., Chas. L., Wm. D., Harry E. and Mrs. Lawrence Doolittle of Waukegan, Ill. Funeral from home of Mrs. Drysdale, Waukegan, at 10 a. m., Monday, Oct. 30. Interment Pine View cemetery, Waukegan.

CEMETERIES.

CHICAGO'S MOST BEAUTIFUL CEMETERY, MOUNT GREENWOOD.
A completely developed cemetery.
$150,000 care fund in trust. Over 1,000 fully improved lots to select from.
Halsted-111th-st. cars to main entrance.

ROSEHILL CEMETERY.
All lots sold with FULL perpetual care. Desirable lots at moderate prices. Space available in magnificent mausoleum. Ran. 5340, 5800 Ravenswood-av. Edge. 0714.

FOR SALE—WILL MAKE BIG SACRIFICE for cash, 2 beautiful lots, Woodlawn Cemetery. Call Superior 5025, Mr. Johnson.

FOR SALE—BY OWNER—PARK LOT, ARlington cem. Address C 369, Tribune.

UNDERTAKERS.

C. H. JORDAN & CO.
Funeral Directors in Chicago 68 years. 164 N. Michigan-av. 616 Davis-st., Evanston.

OBITUARY.

John J. Bradley, Former Marshal of U. S. Here, Dies

John J. Bradley, United States marshal here during the eight years of the Wilson administration, died yesterday at his home, 4840 Grand boulevard. He had been ill since last spring, when he suffered a nervous breakdown.

Following his resignation from the government service Mr. Bradley engaged in the real estate business at 214 East 47th street. His work there was halted after several weeks by the failure of his health. He is survived by his widow, formerly Miss Julia Dunne, and three children, Agnes, John J. Jr., and Martha.

Funeral services will be held Monday morning from Corpus Christi church and burial will be in Mount Olivet.

Opera Singer Dies.

New York, Oct. 27.—Mme. Rita Fornia, Metropolitan opera singer, whose last rôle was that of Suzuki in "Madame Butterfly," died in Paris today following an operation, said a cablegram received at the offices of the opera company. She was a native of California and adopted the last six letters in the name of that state for professional purposes. Her real name was Rita Newman.

AMUSEMENTS

WESTERN UNION TELEGRAM

RECEIVED AT
36CH AS 45 CNT QNS
MH CHICAGO ILL 217P OCT 24
MISS ZOE AKINS
36 DRAKE HOTEL CHICAGO ILL
I LIKE PLAYS OF CHARACTER NOT PLOT THE KNOWLEDGEOUS CRAFTSMANLIKE AND CONVINCING WAY IN WHICH YOU HAVE DRAWN THE PRIMA DONNA THE POET AND THE NOVELIST IN "GREATNESS" WOULD MAKE ME A LITTLE ACID WITH ENVY IF I DIDN'T ADMIRE THEM QUITE SO MUCH
EDNA FERBER
145P

SELWYN Dearborn at Lake MATINEE TODAY
Phone Central 3404
SEATS NOW READY AT BOX OFFICE FOR LAST 2 WEEKS ENDING NOV. 11
The Selwyns Present
JOHN DREW
MRS. LESLIE CARTER
in
W. SOMERSET MAUGHAM'S COMEDY
"THE CIRCLE"
with
Ernest Lawford, Clara Moores, Jerome Patrick, Robert Rendel

SAM H. HARRIS THEATRE Dearborn near Lake
Phone Central 1880
MATINEE TODAY
300 Choice Seats $2.00
SAM H. HARRIS Presents
Chicago's Sparkling Comedy Success
Six Cylinder Love
With ERNEST TRUEX
By William Anthony McGuire

Dance Skate
COPE HARVEY'S MUSIC
WHITE CITY
SAT., SUN. AND WED. EVENINGS.
SUN. MATINEE
NEXT WED., Halloween Party

LA SALLE Mat. Today
"HERE IS GENIUS." —Chicago Tribune.
MR. LEO
DITRICHSTEIN
IN BEN HECHT'S NEW COMEDY
'UNDER FALSE PRETENSES'

MARION DAVIES
ROOSEVELT STATE NEAR WASHINGTON
WHEN
Daily until 1 p. m. 35c; Matinees and Nights, 50c; Sat. Nat. and Sun., 75c.
KNIGHTHOOD WAS IN FLOWER

Twice Daily COLUMBIA Clark Street at Madison Mats. 2:15 Eves. 8:15
This Week BROADWAY BREVITIES
LENA DALY AND SIXTY OTHERS

MAJESTIC
(STATE AND MONROE STREETS)
CONTINUOUS VAUDEVILLE
11 A.M. to 11 P.M.
THE SHOW OF SHOWS —NOW PLAYING—
STERNAD'S MIDGETS
AND OTHERS
BIG VAUDEVILLE FEATURES AND FILM SUBJECTS
Matinees .....35c, 27c } Plus
Nights .....40c, 30c } Tax
Family Circle 10c
Saturday, Sunday and Holidays ALL SEATS, 45c-22c Plus Tax

F. Wight Neumann announces Organ Recital
St. James' Episcopal Church, Cass and Huron
Next Monday Eve. at Oct. 30 8:15
Leading French Organist, Notre Dame, Paris
MARCEL DUPRE
Seats Now Office F. Wight Neumann, 16 N. Wabash.

NEXT SUNDAY Nov. 5 STUDEBAKER THEATER
Gabrilowitsch
"HERE IS A BETTER PLAY THAN 'THE BAT'." —O. L. HALL, Journal.
CAT and the CANARY
Thrills—Chills—Laughs
"I LIKE IT—NOT ONLY STRONG WOMEN BUT WEAK MEN SCREAMED." —ASHTON STEVENS, Herald-Examiner.
PRINCESS Popular Matinee TODAY

A. H. WOODS' APOLLO TONIGHT AT 8:15 MATINEE TODAY
AL JOLSON
IN HIS BIGGEST AND BEST HIT
"BOMBO"

A. L. ERLANGER and HARRY J. POWERS
POWERS' Nights 50c to $2.50. Eves. 8:15. Sat. Night $3 Top. MATINEE TODAY
IRENE BORDONI
In "THE FRENCH DOLL"

A. L. ERLANGER and HARRY J. POWERS
COLONIAL THEATER
LAST THREE WEEKS—MATINEE TODAY
CHARLES DILLINGHAM'S
'GOOD MORNING, DEARIE'
MUSICAL COMEDY SENSATION

DOUGLAS FAIRBANKS
IN
ROBIN HOOD
GREATEST FILM SHOW ON EARTH
"It is the best picture ever made — the most romantic picture ever filmed." —Genevieve Harris, Post.
"Not since 'The Birth of a Nation' has there been a photo-spectacle so good as 'Robin Hood.'" —Virginia Dale, Journal.
NOW Twice Daily, 2:20, 8:20. Prices: Evenings, 50c to $2; Matinees, 50c to $1.50. ALL SEATS RESERVED
GEO M. COHAN'S GRAND

PALACE ORPHEUM CIRCUIT VAUDEVILLE
GALA THIRD OF A CENTURY ANNIVERSARY WEEK
TWICE DAILY 2:15 and 8:15 Seats 2 wks. in advance Phone RAN. 7772
Matinees 25c-50c-75c except Sat. and Sun. Nights 25c-50c-$1.$1.50
2:15 6 HASSENS 8:15
2:26 WELCH, MEALY & MONTROSE 8:26
2:37 EDITH CLASPER & CO. 8:37
2:59 STAN STANLEY 8:53
3:13 MINSTREL MONARCHS 9:13
3:32 MAE & ROSE WILTON 9:32
3:51 LIONEL ATWILL 9:51
(By Courtesy David Belasco)
WALTER C. KELLY 10:14
4:34 A STUDY IN SCULPTURE 10:34

STATE-LAKE ORPHEUM CIRCUIT VAUDEVILLE —Continuous— 11 A. M. to 11:15 P. M. PHOTOPLAYS
MILDRED HARRIS
(Formerly Mrs. Chas. Chaplin) in person, with S. MILLER KENT, in "Movie Mad"
BERT FITZGIBBON MILLER & MACK
LOVETT'S "CONCENTRATION"
THE GRENADOS SHATTUCK & O'NEIL
Fuscaldo Bros. Herbert Brooks Bell & Gray
Photoplay—Exclusive Showing
"ON THE HIGH SEAS"
with Dorothy Dalton and Jack Holt
A Paramount Picture
Mat., except Sat. and Sun., 35c-45c. Eves., 35c-50c Saturday Nites-Sundays-Holidays, 50c-55c.

M. M. Mangasarian
Woods' Theatre—Sunday, 11 A.M.
SUBJECT:
"Jew, Catholic, Protestant; Why They Do Not Agree—Because They Cannot, or Will Not?"
PEOPLE OF ALL CREEDS INVITED

WOODS' REGULAR MATINEE TODAY POPULAR MATINEE WED.
LAST 2 WEEKS
Pauline Frederick
in PERSON in
"The Guilty One"

SHUBERT GREAT NORTHERN Mat. Today 2:30 Eves. at 8:30
Winthrop Ames Presents
GEORGE ARLISS IN The Green Goddess
A Play of Adventure by William Archer

VICTORIA LAST 2 TIMES TODAY
"CIVILIAN CLOTHES"
German Stock Company Tomorrow, Monday and Tuesday: "DER FRAUENFRESSER"
English Stock Co. Wed.: "MAIN STREET"

AMUSEMENTS

LAST TWO DAYS TO OBTAIN SEASON SUBSCRIPTION TICKETS FOR THE OPERA AUDITORIUM
TODAY AT 3:00
ISADORA DUNCAN
With Full Symphony Orchestra
Modest Altschuler, Conductor
All Wagner Program
Prices: $2.50 to 50c [plus war tax] on Sale at Box Office
TOMORROW AT 3:30
Galli-Curci

STUDEBAKER Harrison 2792 TONIGHT, 50c to $2.50 | Last Mat. Today 400 Main Floor Seats $1.50
PAULINE LORD
In Eugene O'Neill's Play
"ANNA CHRISTIE"
with George Marion—Frank Shannon
Final 2 Times in Chicago
TOMORROW NIGHT
EUGENE O'NEILL'S "THE HAIRY APE"
Engagement Only 4 Weeks Ends Nov. 25
WITH LOUIS WOLHEIM
And Unaltered Original New York Company

BISMARCK
RANDOLPH NEAR LA SALLE
DANCING
AFTERNOON AND EVENING
DELICIOUS TABLE D'HOTE, $1.50
CLUB ROOMS FOR PARTIES

OLYMPIC— Mat. Today
CHARLES FROHMAN Presents
JOE AKINS' NEW COMEDY
GREATNESS
with JOBYNA HOWLAND
AND AN EXCEPTIONAL COMPANY
Including CYRIL KEIGHTLEY

ALLAN POLLOCK
Returns with
DIVORCEMENT
TO THE CENTRAL
Van Buren St., off Michigan Blvd.
NEXT SUN. NITE—SEATS NOW

A. L. ERLANGER and HARRY J. POWERS
BLACKSTONE MATINEE TODAY
LAST WEEK—LAST TIME DEC. 2
JOHN GOLDEN, Producer of "THANK-U" and "the FIRST YEAR," Presents
FRANK LIGHTNIN' BACON
Staged by WINCHELL SMITH

Glickman's Palace YIDDISH PLAYERS
PHONE HAYMARKET 0381
NOW PLAYING The Star of Israel
MUSICAL SENSATION

AMUSEMENTS

ORCHESTRA HALL
NEWMAN
Travel Talks POPULAR PRICES 50c to $1.50
ACROSS AFRICA—CAPE TO CAIRO
Sensational Wild Animal Motion Pictures
MATINEE TODAY AT 2:15 CONGO To Victoria Nyanza

CHICAGO SYMPHONY ORCHESTRA
Tonight At 8:15
FREDERICK STOCK, Conductor
ALFRED WALLENSTEIN, Cello Soloist
TOMORROW Aft'n at 3:30
FIRST CONCERT BY THE
CIVIC ORCHESTRA
EIGHTY PLAYERS
FREDERICK STOCK, Musical Director
Popular Program—Popular Prices 15c, 25c and 50c—[No Tax]
TUESDAY Eve'g at 8:15
WESSELS & VOEGELI Present
POLIAKIN
RUSSIAN VIOLINIST
Tickets, 50c, $1, $1.50, $2—Plus Tax

PLAYHOUSE—50c TO $2.50
LAST TIME TONIGHT—MAT. TODAY
Adolph Klauber's Mystery Hit
The CHARLATAN
NEXT MONDAY—Seats NOW
THE SENSATION OF THE YEAR
Chicago Is to See the Internationally Famous
MME. MARIA KOUSNEZOFF
WITH
"REVUE RUSSE"
COSTUMES—SCENERY by LEON BAKST

ORCHESTRA HALL
NEXT MONDAY at 8:15
THE MUSICAL SENSATION OF EUROPE and AMERICA
Ukrainian National Chorus
That Critics of the European and American Press Have Described as
"A GREAT HUMAN SYMPHONY ORCHESTRA"
For One Concert Only, in Conjunction with
MLLE. ODA SLOBODSKAYA
SOPRANO PETROGRAD OPERA
Direction Rachel Busey Kinsolving
Tickets $2.50, $2.00, $1.50, $1.00

SHUBERT VAUDEVILLE
"MAIN ST. FOLLIES"
With FRED J. ARDATH
Morris and Campbell
Jed Dooley & Co.
Dolce Sisters Claude Allan
COMMODORE BAND
And Hosts of Others with 20 Pretty Girls
Nights 25c to $1.50
SHUBERT GARRICK TWICE DAILY 2:15 and 8:15

JONES, LINICK & SCHAEFER
RIALTO CONTINUOUS VAUDEVILLE
11 A. M. to 11 P. M.—Come Any Time
JOHNSON BROS. & JOHNSON
Mohor & Eldredge Vallai & Zermaine

WHEAT IS LEADER IN GRAIN GAINS; EXPORT IS GOOD

BY CHARLES MICHAELS.

Development of a good export business in hard winter wheats via the Gulf with the removal of hedges against the sales resulted in a strong and advancing market.* At the outside December showed 3¾c over the close of the previous day with general covering by shorts on the way up. Closing trades were a fraction under the top with net gains of 1⅞@3c. Coarse grains were stronger in sympathy with wheat, corn closing ¾ to 1½c and oats ¼@½c higher while rye was up ¾@1¼c.

At no time were wheat prices as low as the finish of the previous day. There was free buying early by houses with seaboard connections, which caught the local element either short or with no wheat, and prices advanced swiftly. Liverpool closed ¾@1¼d higher, and Winnipeg 1¼@1⅝c higher.

Local traders were inclined to be a little bearish on corn, but with December acting tight and no pressure except from the pit element, prices advanced slowly, with the best figures made about the close.

Bulk of the trade in oats was of a local character, with the action of other grains the dominating influence.

Reports of a big export business in rye, with free buying by houses with seaboard connections, put the December to even with the May. Sales of 480,000 bu to exporters in all positions in the west were confirmed by local handlers, part of the grain being at other points. The two northwestern markets had 78 cars.

A lack of support was apparent in October lard, which closed 15c lower. Strength in grains had some effect on the distant deliveries, and they lost only 5@7½c. Prices follow:

	High.	Low.	Close Oct.27	Oct.26	Oct.28 1921.
Lard.					
Oct.	10.40	10.35	10.35	10.50	9.55
Jan.	9.37	9.30	8.32	9.40	8.92
May	9.70	9.62	9.65	9.70	9.40
Short Ribs.					
Oct.			10.50	10.50	5.25
Jan.			8.37	8.37	7.45

GRAINS·IN·ALL MARKETS

December Wheat.

	Open.	High.	Low.	Close Oct.27 1922.	Oct.26 1922.	Oct.28 1921.
Chi	1.12⅜	1.15¼	1.12⅜	1.14¾	1.11⅛	1.08⅝
St L.	1.12⅝	1.14⅝	1.12⅝	1.14½	1.11⅝	1.07⅞
K C.	1.05¼	1.07⅛	1.05⅛	1.07⅛	1.05¼	1.01¼
Mpls	1.08⅜	1.10½	1.08⅛	1.10⅜	1.08⅝	1.23¼
†Dul	.88	.90	.88	.90	.87½	.93¼
Wpg	.90	100¼	.98⅝	1.00	.98⅝	1.09⅛
Tol	1.23¼	1.24½	1.23¼	1.24½	1.22	1.26½
‡Lpl	1.35¼	1.36¼	1.35¼	1.36	1.34⅝	.....
†Wpg	1.05	1.06⅝	1.05	1.06⅝	1.05	1.11⅛
May Wheat.						
Chi	1.12⅝	1.13½	1.12⅝	1.13⅝	1.11⅛	1.13⅜
St. L.	1.12¼	1.12⅝	1.11⅞	1.12⅝	1.11⅛	1.12½
K C.	1.05½	1.06⅛	1.05¼	1.06⅛	1.05	1.05⅝
Mpls	1.11⅛	1.12½	1.11⅛	1.12⅜	1.11	1.20⅛
†Dul	.90½	.92	.90¼	.92	.89⅝	.....
Wpg	1.03	1.04¼	1.03	1.04¼	1.02⅝	1.14½
Tol	1.27⅛	1.28½	1.27⅛	1.28½	1.26	1.31
Lpl	1.27⅝	1.27⅞	1.27⅛	1.27⅞	1.26⅝	.....
‡Lpl	1.30½	1.31½	1.30¼	1.31¼	1.29⅝	.....
July Wheat.						
Chi	1.05¼	1.06¼	1.05¼	1.06	1.04⅝	.....
St L.	1.03¼	1.04½	1.03¼	1.04½	1.03	.....
K C.	99¼	99⅝	99⅛	99⅝	98⅝	.....
December Corn.						
Chi	68⅜	68⅞	68⅛	67⅞	66⅝	48⅜
St L.	66⅜	67¼	66⅜	67⅛	66⅛	46⅜
K. C.	63⅝	64⅜	63⅝	64½	63⅛	40½
May Corn.						
Chi	67⅛	68¼	67⅛	68	66⅝	54¼
St L.	66⅝	67⅜	66⅜	67⅝	66⅛	52⅜
K C.	64½	65½	64⅛	65½	64⅛	46⅝
July Corn.						
Chi	67	67½	66⅝	67¼	66½	.....
St L.	67	67⅜	66⅞	67¼	66½	.....
K. C.	65¼	65⅝	65¼	65½	64⅝	.....
December Oats.						
Chi	41⅜	42⅜	41⅜	42	41¼	33⅜
St L.	.....	.....	.....	42	42	34
K C	41⅜	42	41⅜	42	41½	31¼
Mpls	33⅜	34	33⅜	33⅞	33⅜	28½
†Wpg	42⅜	43⅜	42⅜	43⅜	42½	41
Wpg	39⅜	40	39⅜	40	39⅝	38⅛
May Oats.						
Chi	41¼	42⅝	41⅜	42¾	41½	38⅝
St L.	.....	.....	.....	43¼	42½	38⅛
Mpls	35⅝	36⅛	35⅝	36⅛	35⅝	33⅛
Wpg	43	43¼	42⅜	43⅜	42¾	41⅞
July Oats.						
Chi	39⅝	40¼	39⅝	39⅝	39⅝	.....
December Rye.						
Chi	79⅝	80⅝	79½	80⅜	79½	83½
Mpls	70¼	70¾	70¼	70⅝	69⅝	75
May Rye.						
Chi	80	81	80	80⅝	79⅝	87¼
Mpls	72⅛	73¼	72¼	73	72⅛	.....
December Barley.						
Chi	.....	.....	.....	64½	64⅜	58¼
Mpls	52¼	53⅜	52¼	52⅝	52	49⅜
Wpg	.51	53⅜	51	52½	52	57¼
October Flaxseed.						
Dul	2.52	2.52½	2.51½	2.52	2.50½	1.82
Mpls	2.49½	2.50	2.45½	2.45⅝	2.43	.....
Wpg	2.40½	2.40⅝	2.37	2.44½	2.40	1.76½

*Durum. †October. ‡Exchange. $4.45; previously, $4.44.

DRY GOODS MARKETS.

NEW YORK, Oct. 27.—COTTON GOODS—Were firm today with trade a little less active. Yarns were higher. Silks were in steady demand, especially many of the new printed lines. Burlaps were steady. New York jobbers reported a much better business during the week, both for spot and future delivery.

WORLD'S·GRAIN MARKET·NEWS

Strength in December grains and cash premiums is attracting increased attention and is having a good effect on the market by checking selling and inducing more buying. There is also undoing of spreads between the December and May. December wheat was 1⅜c over May, with corn a sixteenth premium over May at one time and oats only ⅛@¼c discount, while in rye December and May were the same price at the close. Sentiment was bullish at the last, with traders mostly long and the short interest reduced.

Should Liverpool cables come higher today traders look for a further bulge in wheat. A few were inclined to predict that a break will follow the advance on week-end profit taking.

Eastern railroads are moving empty grain cars to the west in train loads. The Baltimore and Ohio started a train of ninety-five empty cars from Baltimore for Chicago on Thursday and is to send 500 cars at once to Chicago for distribution and for loading grain to be sent east. This will help exporters get grain from the west. Western railroads are sending cars to Iowa, Nebraska, Colorado, and Kansas for grain loading.

Creditors of W. A. Frazer & Co. received their final dividend yesterday. It was 3 per cent. The firm failed about twenty years ago. Its affairs have been in the bankruptcy court all that time. A creditors' committee should have handled its affairs, like they have those of E. W. Wagner & Co., who have paid 50 cents cash in eight months to 7,000 creditors and handled $7,000,000 of liabilities.

GRAIN STATISTICS

Argentine exports of grain were about as expected. Flaxseed clearances aggregated 672,000 bu, including 108,000 bu to America. Details follow:

	Wheat.	Corn.	Oats.
This wk...	1,435,000	3,372,000	210,000
Last wk..	1,300,000	2,996,000	42,000
Last yr..	265,000	1,581,000	.....
Since Jn.1	127,773,000	77,122,000	19,635,000
Yr. ago...	56,950,000	93,360,000	24,868,000
Visible supply—			
This wk..	1,850,000	7,600,000	.....
Last wk..	1,850,000	6,400,000	.....
Last yr...	2,220,000	4,800,000	.....

North American exports of wheat and flour, as compiled by Bradstreet's, decreased 217,000 bu as compared with the previous week. Details follow:

	Wheat and flour, bu.	Corn, bu.
This week	9,976,000	2,823,000
Last week	10,193,000	1,743,000
Last year	9,414,000	1,017,000
Since July 1	155,325,000	40,131,000
Year ago	165,279,000	43,926,000

CHICAGO GRAIN INSPECTION

Official receipts at Chicago Friday:

Wheat—	No. 1 and 2.	No. 3.	No. 4.	Lower grades.	Total cars.
Winter	17	11	2	3	33
Spring	4	...	...	...	4
Durum	5	...	...	...	5
Mixed	2	...	1	...	3
Total	28	11	3	3	45
Corn	141	29	22	14	206
Oats	39	59	5	1	104
Rye	8	5	1	...	14
Barley	6	6	3	1	16

METAL MARKETS.

NEW YORK, Oct. 27.—COPPER—Dull; electrolytic spot and nearby, 13¾@13⅞c; futures, 13¾@14c. TIN—Strong, spot and futures, 36.75. IRON—Steady, prices unchanged. LEAD—Steady; spot, $6.50@6.85. ZINC—Quiet; East St. Louis spot and nearby delivery, $7.00@7.15. ANTIMONY — Spot, $6.75@7.00.

LONDON, Oct. 27.—COPPER — Standard spot, £62 17s 6d; futures, £63 10s; electrolytic, spot, £70 5s; futures, £70 15s. TIN—Spot, £180 12s 6d; futures, £181 7s 6d. LEAD—Spot, £26s 10s; futures, £25. ZINC—Spot, £37; futures, £35 14s.

RUN DOWN PEOPLE NEED RICH BLOOD

YOU never heard a doctor say, "He is all run down, but his blood is pure and rich."

The best thing—the biggest thing—that Gude's Pepto-Mangan does is to purify and enrich your blood. Then those weary, run down, dragged out feelings will disappear, and the oldtime vim, "pep", ambition and energy will come back to you again.

Little children who are weak, thin, and backward are wonderfully helped by this famous tonic—and they like its pleasant flavor.

Get Gude's Pepto-Mangan today. At your druggists—in liquid or tablet form, as you prefer.

Gude's Pepto-Mangan
Tonic and Blood Enricher

RESORTS—FOREIGN
Ocean Travel.

CONTE ROSSO
LARGEST & FASTEST
MEDITERRANEAN ORIENT COMPANY (1920)
Special Winter Voyages De Luxe to Madeira, Gibraltar, Monaco, Genoa, Naples, Jan. 17 and Feb. 24, 1923. Earlier sailings and information apply
LLOYD SABAUDO LINE
312 So. Clark St. Chicago

California via Golden State Route

Southern Pacific "Golden State Limited" from Chicago, Rock Island & Pacific (La Salle St. Station) at 6:30 p. m. daily.

Arr. Los Angeles 1:10 p.m. (3rd day)
" San Diego 2:45 p.m. (3rd day)

Apache Trail Highway

Detour via Globe and Phoenix, Roosevelt Dam and the Tonto Cliff Dwellings, at slight additional cost.

See the Imperial Valley, Carriso Gorge and Old Mexico on the only through route to San Diego. Sleepers to Santa Barbara.

For reservations, information and illustrated booklet, address
C. L. McFAUL, General Agent
Southern Pacific Lines—Southern Pacific Bldg.
35 W. Jackson Blvd., Tel. Harrison 9682, Chicago

Southern Pacific Lines

Mn. 2 wh. 40½

RYE, BARLEY, AND FLAX.

	Rye.	Barley.	Flax.
Chicago	.81¼@82	61 @67	2.55
Mil'kee	.81 @81¼	64 @67	.....
Minn'lis	.72½@75½	46 @60	2.47¾@49¾
Duluth	.75	48 @61	2.54@2.55

CLOVER AND TIMOTHY.

	Cash.	March.
Clover—		
Chicago, per 100 lbs.	15.00@20.50	.....
Toledo, per 60 lbs.	12.50	13.70
Timothy—		
Chicago, per 100 lbs.	5.50@ 6.50	.....
Toledo, per 45 lbs.	3.50	3.50

SUGAR MARKETS.

NEW YORK, Oct. 27.—SUGAR—Raw futures quiet and closed 1 point higher to 2 points net lower. December, 3.04c; March, 3.23c; May, 3.37c; July, 3.52c. Refined unchanged at 6.90@7.00c for fine granulated. Refined futures firmer at 7.10c, or 5 points higher. Cubas advanced 1-16c to the basis of 3¼c cost and freight, equal to 5.65c for centrifugal.

PRIMARY MOVEMENT

	Receipts— Wheat.	Corn.	Oats.	Shipments— Wheat.	Corn.	Oats.
Western—						
Chicago	104	469	290	114	512	282
Sioux City	7	34	22	4	38	22
Milwaukee	17	61	59	10	11	54
Minn'olis	458	33	113	100	5	130
Duluth	338	2	3	99	..	..
St. Louis	104	60	113	129	74	90
Toledo	24	13	4	37	2	20
Detroit	6	3	6	..	..	..
Kas. City	286	34	19	135	10	48
Peoria	18	78	77	5	114	52
Omaha	118	90	34	74	48	72
Ind'olis	20	102	48	7	38	4
St. Joseph	76	34	6	18	11	..
Total bu	1,474	1,013	794	733	863	774
Last wk	1,464	1,068	729	1,070	1,133	716
Last yr	1,886	670	449	1,073	686	711
Eastern—						
Total bu	501	491	219	688	303	111
Last yr	752	190	73	1,115	159	..

"There's *something* about them you'll like"

It isn't this—it isn't *that* —it isn't the other thing.

It's the quality combination of all—it's Tareyton.

Herbert **Tareyton** London Cigarettes

Tareytons are a Quarter again

LA PALINA

Over 150 Million a Year

No smoker buys cigars he doesn't like.

La Palina's demand is a sweeping endorsement of preference for this blend of Java and Havana's finest tobacco.

CONGRESS CIGAR COMPANY, Manufacturers, U. S. A.

Major 10c
Senator . 2 for 25c
Blunt . 2 for 25c
(in glass jar)
Magnolia . . 15c
Perfecto Grande 3 for 50c

E. Hoffman Company, 30 S. Wells Street
Jobst Bethard Company, Peoria, Ill.
Eby-Loser Company, Aurora, Ill.
Distributors for Chicago and Cook County

D-1A

GO TO CHURCH SUNDAY

"But the hour cometh, and now is, when the true worshipers shall worship the Father in spirit and truth; for such that the Father seek to be His worshipers."—John iv., 23.
—FREDERICK F. SHANNON, D. D., Pastor, Central Church.

CHRISTIAN SCIENCE.

CHURCHES OF CHRIST, SCIENTIST.
SUNDAY, OCT. 29. Sunday, 10:45 a. m.
SUBJECT: 7:45 p. m.
"EVERLASTING PUNISHMENT."
Wednesday, 8 p. m.

FIRST CHURCH—4017 Drexel-blvd. Reading room, 3939 Drexel-blvd.
SECOND CHURCH — Wrightwood and Pine Grove. Reading room, 2632 N. Clark-st.
THIRD CHURCH—2151 Washington-blvd. Reading room, 2321 W. Madison-st.
FOURTH CHURCH — Harvard-av. and W. Marquette-rd. Reading room, 6308 Harvard-av.
FIFTH CHURCH—4840-50 Dorchester-av. Reading room, 1405 E. 47th-st.
SIXTH CHURCH—11321 Prairie-av. Reading room, 11104 Indiana-av. No Sunday evening service.
SEVENTH CHURCH—5318 Kenmore-av. Reading room, 1054 Wilson-av.
EIGHTH CHURCH—4339 S. Michigan-av. Reading room, 112 E. 44th-st.
NINTH CHURCH—6150 Woodlawn-av. Reading room, 6248 Kimbark-av.
TENTH CHURCH—5040 Blackstone-av. Reading room, 5500 Blackstone-av.
ELEVENTH CHURCH—2840 Logan-blvd. Reading room, 3059 Logan-blvd.
TWELFTH CHURCH—Wayland-av. & Bokeby-st. Reading room, 726 Grace-st.
THIRTEENTH CHURCH—10317 Longwood-dr. Sunday service, 10:30 a. m. only. Reading room, same address.
FOURTEENTH CHURCH—Corner Sunnyside and Paulina. Reading room, 1639 Montrose.
FIFTEENTH CHURCH—233 N. Central-av. Reading room, 5523 W. Lake-st.
SIXTEENTH CHURCH—1716 Lunt-av. Reading room, 1740 Greenleaf-av.

SUBURBAN CHURCHES.
GLENCOE — FIRST CHURCH — Vernon and Hazel-avs. Sunday, 11 a. m.; Wednesday, 8 p. m. Reading room, 327 Park-av.
OAK PARK—FIRST CHURCH—Oak Park-av. and Ontario. Sunday, 10:45 a. m.; Wednesday, 8 p. m. Reading room, 809 Lake-st.

The above churches are branches of The Mother Church, The First Church of Christ, Scientist, in Boston, Massachusetts.

PRESBYTERIAN.

11 a. m.: "In the House of Rimmon."

8 p. m.: "The Healing Miracles of Jesus and the Teachings of Coue."

TIMELY QUESTIONS.
Did the Ten Commandments Originally Apply to Women?
Do the Babylonian Tablets Furnish New Light on the Fall of Man?

SECOND PRESBYTERIAN CHURCH,
1936 S. Michigan-av.
DR. JOSIAH SIBLEY, Pastor.
Music of the Highest Order.

FIRST CHURCH,
GRAND-BLVD. AT 41ST-ST.
Ministers: Wm. Chalmers Covert, Alva V. King.
10:30: "Cosmic Forces Spiritualized," Dr. Covert.
7:45: Roosevelt Memorial Service.

BUENA MEMORIAL PRESBYTERIAN CHURCH,
4301 Sheridan-rd.
REV. HENRY HEPBURN, D. D., PASTOR.
Morning service, 10:30: "Treasures in Earthen Vessels."
Evening service, 7:45: "Making Jesus King." Bible School at 12 M.

CONGREGATIONAL.

THE NEW FIRST CONGREGATIONAL CHURCH,
Cor. Washington and Ashland-blvds.
REV. GILBERT WILSON, D. D., PASTOR.
10:30: "The Triumph of Genesis."
7:45: "Foes of Happiness."
Music by the chorus and soloists.

LUTHERAN.

LUTHERAN,
Wicker Park, Hoyne and Le Moyne.
Simon Peter Long, D. D.
10:45 a. m.: "Better than Silver or Gold."
3:30 p. m.: Organ recital, Emily Roberts.
4 p. m.: "From Belgium to Berlin."

SUNDAY EVENING CLUB.

1907—Sixteenth Season—1922.
SUNDAY EVENING CLUB.
ORCHESTRA HALL.
ORGAN RECITAL 7:40. ADDRESS AT 8.

'Beyond the Alps Lies Italy,'
BY
DR. LYNN HAROLD HOUGH
DETROIT.

CHORUS OF 100.
GREAT ORGAN.
NOTED SOLOISTS.

Seven o'Clock Bible Talk,
"Friends of the Master,"
Clifford W. Barnes.

Doors Open 6:30. Come Early.

INDEPENDENT.

TOMORROW, 4 P. M.
DR. JAMES M. GRAY
in Moody Bible Institute Auditorium, N. La Salle-st. and Chicago-av.
Theme:
WHAT CHRISTIAN UNION IS.

The portion of Scripture to be explained by Dr. Gray is placed in the hands of the hearers, enabling them to follow the exposition. The more interest and profit. The service concludes approximately at 5 p. m. Music by the congregation and trained chorus choir.
VISIT THE SERVICE AND BRING A FRIEND.

METHODIST EPISCOPAL.

FIRST METHODIST EPISCOPAL CHURCH.
Dr. John Thompson, Minister.
Services in
POWERS THEATER,
124 W. Randolph-st.
10:45 a. m.—"Hallowed Halloweens and Why."

ZION.

ZION,
ROOSEVELT HALL,
12TH FLOOR STATE-LAKE BLDG.
LORD'S DAY, OCT. 29, 1922.
3:45 P. M.
Leaves of Healing: The Theocrat, and other Zion literature may be had at the services or by addressing Zion Publishing House, Zion, Lake County, Illinois.
WILBUR GLENN VOLIVA,
SUCCESSOR TO JOHN ALEXANDER DOWIE, GENERAL OVERSEER, PREACHES IN SHILOH TABERNACLE EVERY LORD'S DAY AT 2:30 P. M.

BAPTIST

GREATER IMMANUEL CHURCH,
2320 S. Michigan-av.
Regular services—9:30, 11, 5:30, 7, 8.
Johnston Myers will preach.
Special music.
Picture, 5:30.

MISCELLANEOUS.

"The Revaluation of Life."
DR. PRESTON BRADLEY,
The People's Church,
PANTHEON THEATER, 10:30 A. M.
Sheridan, near Wilson.
Doors open 10 a. m. 3,000 seats.

MISCELLANEOUS.

INDEPENDENT RELIGIOUS SOCIETY,
Woods Theater,
Sunday, 11 a. m.
M. M. MANGASARIAN.

Subject: "JEW, CATHOLIC, PROTESTANT. WHY DO THEY NOT AGREE? IS IT BECAUSE THEY CANNOT OR WILL NOT?" Priest, Preacher, Rabbi are really first cousins in faith. Why this family feud? Can there be religion without sectarianism?

People of all creeds invited.

CHICAGO GOSPEL TABERNACLE,
Clark, Barry and Halsted.

This building with five thousand free seats is now enclosed and is made warm and comfortable.

PAUL RADER
will speak
Sunday afternoon at 3, evening at 7.

Large Chorus Choir.

Band program at 6:30.
Richard J. Oliver, Director.
Band and choir will unite in rendering "Victorious Life," composed by Mr. Oliver.

Chicago Ethical Society.
A nonsectarian religious organization to foster the knowledge, love, and practice of the right.
THE PLAYHOUSE,
410 S. Michigan-av.
Sunday, Oct. 29, at 11 a. m.
MR. HORACE J. BRIDGES
will speak on
MYSTICAL EXPERIENCE AND THE SILENCES OF LIFE.
All seats free.
Visitors cordially welcome.

UNITY FELLOWSHIP OF PRACTICAL CHRISTIANITY
Fine Arts Bldg., 410 S. Michigan.
W. I. Hoschouer, Speaker.
Wednesday, 8 p. m.: Hall 1010.
Sunday, 11 a. m., Recital Hall.
Subject: "Why You Are Immortal."

CENTRAL CHURCH,
ORCHESTRA HALL.
David Swing, D. D., 1876-1894.
Newell Dwight Hillis, D. D., 1893-1899.
Frank W. Gunsaulus, D. D., LL. D., 1899-1919.
FREDERICK F. SHANNON, D. D., PASTOR.
Sunday morning, 11 o'clock.
All are welcome.

RESORTS—FOREIGN
Ocean Travel.

AUSTRALIA
NEW ZEALAND—SOUTH SEAS
Via Tahiti and Raratonga. Mail passenger service from San Francisco every 28 days. Special South Seas-Australasian Tour, $565, first class, round trip. Send for booklet.
UNION S. S. CO. OF NEW ZEALAND
250 California Street, San Francisco
A. F. Robertson, 111 W. Jackson Blvd.
Thos. Cook & Son, 363 S. Dearborn St.

RESORTS—FOREIGN
Ocean Travel.

Australia
OCEANIC STEAMSHIP CO.
Fast U. S. Mail S. S. S. Sonoma, Ventura, 16,000 tons. Lloyd's 100 A1. Delightful service, Sydney Short line Samoa. (HONOLULU). Pacific Tours, $545. 1st class. Ventura sails Nov. 21. Sonoma 4th Dec. 18. OCEANIC LINER. 1 Pine St., San Francisco, Cal. or R. L. Kimmell, 112 W. Adams St., Chicago.

RESORTS—FOREIGN
Ocean Travel.

HOLLAND AMERICA LINE
NEW YORK TO ROTTERDAM
Via Plymouth, Boulogne-Sur-Mer

Rotterdam	Nov. 14 Dec. 6
Ryndam	Nov. 21 Dec. 13
VOLENDAM (new)	Nov. 21 .....
NOORDAM	Dec. 2 Jan. 4

Phone Randolph 4878
Passenger Office, 138 N. La Salle St., Chicago

RESORTS—FOREIGN
Ocean Travel.

when winter comes!

WEST INDIES SOUTH AMERICA
Cuba, Jamaica, Panama, Venezuela, Trinidad, Barbados, Martinique, Porto Rico, Nassau, Bermuda
by
Canadian Pacific
Oil Burning Steamship.
EMPRESS OF BRITAIN
From New York Jan. 20 and Feb. 20, 1923
22,200 tons displacement. Largest steamship to the Tropics.
Fares $250 and up
May we submit itinerary, fares and descriptive literature for your consideration?
Full information from steamship agents everywhere or
R. S. ELWORTHY, General Agent
Steamship Passenger Department
40 North Dearborn Street, Chicago
Telephone Randolph 3626

RESORTS—FOREIGN
Ocean Travel.

The 50th Anniversary of our first Around the World tour will be an epoch in travel. All the varied experience of over 80 years, every ramification of our world-wide organization, every facility that modern ingenuity can suggest, will be employed to make

THE GOLDEN JUBILEE CRUISE
—LIMITED TO 400 GUESTS—
an unparalleled, never-to-be-forgotten four months' holiday.

Sailing from New York January 24 Returning May 31
by the specially chartered, oil-burning
NEW CUNARD STEAMSHIP
"SAMARIA"

The gorgeous itinerary of 30,000 miles embraces: Mediterranean cities and Egypt—four weeks in India, Dutch East Indies, and Straits Settlements—Saigon in Indo-China, the Philippines, and China—two weeks in Spring-crowned Japan—Hawaii, San Francisco, and Panama Canal.

We suggest prompt reservations.
Literature and full information on request.

Other Current Programs include tours to CALIFORNIA and HAWAII. Full tours to EUROPE, tours to JAPAN, CHINA, AROUND the WORLD, SOUTH AMERICA; to the MEDITERRANEAN with EGYPT and THE NILE, HOLY LAND, etc.

THOS. COOK & SON
CHICAGO
203 So. Dearborn St., Corner Adams

RESORTS—FOREIGN
Ocean Travel.

SEATTLE TO THE ORIENT
on U.S. Government Ships
Over the Short Northern Route
Yokohama, Kobe, Shanghai, Hong Kong, Manila in express time. American vessels providing unexcelled American food, service, comfort. Sailings from Pier A, Smith's Cove Terminal, Seattle, Wash.

President McKinley	Oct. 28
President Jackson	Nov. 11
President Grant	Nov. 25
President Jefferson	Dec. 9
President Madison	Dec. 21

And every 14 days thereafter.
For descriptive booklet address local agent or
ADMIRAL ORIENTAL LINE
12 W. Adams St., Chicago. Tel. Raud. 7720.
L. C. Smith Bldg., Seattle, Wash. 17 Battery Pl., New York City. Plaza Bowling Green 9353.
Managed by Operators for
U. S. SHIPPING BOARD

CLARK'S 3rd CRUISE, JAN. 22, 1923
ROUND THE WORLD
S. S. "Empress of France," 18,481 gross tons. Clark in the early Spring. Agent who has ever run a Cruise Round the World by chartered steamer.
4 MONTHS, $1,000 and up
Including Hotels, Drives, Guides, Fees, etc.
CLARK'S 19th CRUISE, FEB. 3, 1923
TO THE **MEDITERRANEAN**
By Specially Chartered Sumptuous S. S. "EMPRESS of SCOTLAND" oil burner, 20,000 tons: 63 DAYS CRUISE, $500 and up! To see Egypt and Palestine: Spain, Athens, Rome, Nice.
FRANK C. CLARK, Times Bldg., New York.
Scott's Universal Marine Agency, 152 W. Clark; A. F. O'Leary Agency, 105 W. Monroe; E. E. Eberle, 5 N. Dearborn St.; T. & S. Tours Co., 53 W. Jackson.

UNITED AMERICAN LINES
JOINT SERVICE WITH
HAMBURG AMERICAN LINE
TO PLYMOUTH, BOULOGNE HAMBURG
By New American-Flag Steamer
RELIANCE ..... Nov. 1
TO HAMBURG DIRECT
Sailings every Thursday by the popular steamers Mount Clay, Mount Carroll, Mount Clinton, Baden, Barons, Wuerttemberg, with special cabin and improved third class accommodation.
UNITED AMERICAN LINES, Inc.
154 West Randolph Street, Chicago

AUSTRALIA
HONOLULU, SUVA, NEW ZEALAND

The Well Equipped Royal Mail Steamer		
NIAGARA	(20,000 tons)	Nov. 25 Jan. 20
MAKURA	(13,500 tons)	Dec. 9 Feb. 10

Sail from Vancouver.
For fare, etc., apply Can. Pacific Railway, 140 So. Clark St., Chicago, or to Canadian Australian Line, Winch Building, 741 Hastings St. West Vancouver, B. C.

Scandinavian American Line
DENMARK—NORWAY—SWEDEN
Passenger Office, 27 Whitehall St., N. Y.

HEALTH RESORTS

GRAND VIEW HEALTH RESORT
LESS THAN 3 HOURS FROM CHICAGO
All Buildings Strictly Fireproof
MUD BATHS
"NATURE'S CURE" FOR
RHEUMATISM
ECZEMA AND KINDRED DISEASES
Wonderful Results in a Very Short Time
A Splendid and Interesting Golf Course
Bring Your Golf Clubs
For Free Illustrated Booklet Address
WAUKESHA MOOR BATH CO.
WAUKESHA, WISCONSIN
Open All the Year 'Round

RESORTS—FOREIGN
Ocean Travel.

ROYAL MAIL LINE
GERMANY — FRANCE — ENGLAND
Frequent Sailings — Moderate Rates
THE ROYAL MAIL STEAM PACKET CO.
117 W. Washington St., Chicago

RESORTS AND HOTELS

GOODRICH STEAMSHIP LINES
MUSKEGON GRAND HAVEN GRAND RAPIDS
Phone Randolph 4878
Docks: Michigan Avenue Link Bridge and River

FAIR TO OFFER PUBLIC STO… IN BIG ST…

BY O. A. MATHE…

For the first time in the h… Chicago's great department s… public is to be invited to becom… holders in one of the larges… State street establishments. … store, owned by the Edward … mann estate, will be made an … poration and recapitalized.

There will be two classes … The preferred stock issue of … bearing dividends of 7 per ce… offered publicly next week by … banking syndicate headed by … Field, Glore, Ward & Co. Th… stock will be nonpar and will … by the Lehmann estate, which … retain management of the st… present under Edward J. and … mann.

Plan for Expansion.

It is understood The Fair … undertake a considerable cam… expansion. A year or two ago … manns purchased the American … building fronting on Monroe … tween State and Dearborn st… separated from The Fair store … by an alley. Plans recently … call for a new structure to re… American Express building, … stories and subbasements to … This would make The Fair … of the largest of the State str… lishments.

The Fair store was founde… late Edward J. Lehmann in 1… present site, but in a small… fronting 16 feet on State st… present building, covering hal… and fronting on State, Adams … born streets, was erected in 1…

600 Per Cent Stock Disburse…

Large stock dividends were … by two corporations yesterday. … rectors of the Victor Talking … company declared a stock di… 600 per cent, this action follo… recent authorization by the st… to increase the common stock … 000,000 to $35,000,000. The div… be payable to stock of record N… new stock will be issued as so… practicable to issue new certif… was stated that no change in … dend is anticipated. The dire… extensive improvements and … pansion.

The directors of the Hercule… company declared a stock di… 100 per cent out of surplus … payable Nov. 25 to common st… of record Nov. 15. The compa… net earnings for the nine mon… Sept. 30 of $1,522,044 after tax… ciation, and interest, compa… $427,687 in the corresponding p… year.

N. Y. Central to Raise Div…

It may be stated authoritat… the New York Central railroa… sidering increasing the annua… rate from 5 to 6 per cent. … pany is financially in position … the change, but there also is … mental reason. Now that the … vania has restored its old 6… rate it is understood to be the … the New York Central directors … lish a parity in dividends.

For the first time in two …

NA

Major 10c
Senator . 2 for 25c
Blunt . 2 for 25c
(in glass jar)
Magnolia . 15c
Perfecto Grande
3 for 50c

mpany, 30 S. Wells Street
d Company, Peoria, Ill.
Company, Aurora, Ill.
Chicago and Cook County

22-1A

ESORTS—FOREIGN
Ocean Travel.

EATTLE TO
HE ORIENT
U.S. Government Ships
r the Short Northern Route
ama, Kobe, Shanghai, Hong Kong.
is express time. American vessels,
ding unexcelled American food-
e, comfort. Sailings from Pier E,
's Cove Terminal, Seattle, Wash.
dent McKinley ..... Oct. 28
dent Jackson ..... Nov. 11
dent Grant ..... Nov. 11
dent Jefferson ..... Nov. 25
dent Madison ..... Dec. 9
Also every 14 days thereafter.
scriptive booklet address local agent or
ADMIRAL
ORIENTAL LINE
Adams St., Chicago. Tel. Raud. 7720.
Smith Bldg., Seattle, Wash. 17 Battle St.
York City. Phone Bowling Green 920.
Managing Operators for
U. S. SHIPPING BOARD

'S 3rd CRUISE, JAN. 23, 1923
ND THE WORLD
mpress of France," 18,491 gross tons.
the only Tourist Agent who has ever
ound the World by chartered steamer.
MONTHS, $1,000 and up
Hotels, Drives, Guides, Fees, etc.
'S 19th CRUISE, FEB. 3, 1923
EDITERRANEAN
pecially Chartered Sumptuous S. S.
of SCOTLAND" oil burner; 20,000 gross
AYS CRUISES, $600 and up; 10 days in
Palestine; Spain, Algiers, Rome, etc.
C. CLARK, Times Bldg., New York.
versal Marine Agency, 142 S. Clark; A. D.
105 W. Adams; R. S. Elworthy, 46
ve St.; T. & E. Terry Co., 54 W. Jackson.

ITED AMERICAN
LINES
JOINT SERVICE WITH
MBURG AMERICAN LINE
TO PLYMOUTH, BOULOGNE
HAMBURG
New American-Flag Steamers
ANCE ..... Nov. 1
TO HAMBURG DIRECT
ge every Thursday by the popu-
steamers Mount Clay, Mount Car-
Mount Clinton, Hanau, Bayern,
ttenberg, with special cabin and
ewed third class accommodations.
ITED AMERICAN LINES, Inc.
West Randolph Street, Chicago

USTRALIA
NOLULU, SUVA, NEW ZEALAND
ll Equipped Royal Mail Steamers.
A [20,000 tons] ..... Nov. 24 Jan. 26
[13,500 tons] ..... Dec. 22 Feb. 23
Sail from Vancouver, B. C.
etc., apply Pacific Railway
Co., Clark St., Chicago, or to
Australian Line, Windsor Building
lings St. West ..... Vancouver, B. C.

inavian American Line
ARK—NORWAY—SWEDEN
Office, 27 Whitehall St., N. Y.

HEALTH RESORTS
AND VIEW
HEALTH RESORT
THAN 3 HOURS FROM CHICAGO
ll Buildings Strictly Fireproof
MUD
BATHS
"NATURE'S CURE" FOR
EUMATISM
A AND KINDRED DISEASES
Results in a Very Short Time
dful and Interesting Golf Course
Bring Your Golf Clubs
e Illustrated Booklet Address
SHA MOOR BATH CO.
AUKESHA, WISCONSIN
en All the Year 'Round

FAIR TO OFFER PUBLIC STOCK IN BIG STORE

BY O. A. MATHER.

For the first time in the history of Chicago's great department stores the public is to be invited to become stockholders in one of the largest of the State street establishments. The Fair store, owned by the Edward J. Lehmann estate, will be made an open corporation and recapitalized.

There will be two classes of stock. The preferred stock issue of $6,000,000 bearing dividends of 7 per cent will be offered publicly next week by a Chicago banking syndicate headed by Marshall Field, Glore, Ward & Co. The common stock will be nonpar and will be held by the Lehmann estate, which also will retain management of the store as at present under Edward J. and Otto Lehmann.

Plan for Expansion.

It is understood The Fair store will undertake a considerable campaign of expansion. A year or two ago the Lehmanns purchased the American Express building fronting on Monroe street between State and Dearborn streets and separated from The Fair store property by an alley. Plans recently completed call for a new structure to replace the American Express building, additional stories and subbasements to The Fair store building, and bridging the alley. This would make The Fair store one of the largest of the State street establishments.

The Fair store was founded by the late Edward J. Lehmann in 1871 on the present site, but in a small building treating 16 feet on State street. The present building, covering half a block and fronting on State, Adams and Dearborn streets, was erected in 1896.

60 Per Cent Stock Disbursement.

Large stock dividends were declared by two corporations yesterday. The directors of the Victor Talking Machine company declared a stock dividend of 600 per cent, this action following the recent authorization by the stockholders to increase the common stock from $5,- 000,000 to $35,000,000. The dividend will be payable to stock of record Nov. 1, and new stock will be issued as soon as it is practicable to issue new certificates. It was stated that no change in cash dividend is anticipated. The directors plan extensive improvements and plant expansion.

The directors of the Hercules Powder company declared a stock dividend of 100 per cent out of surplus earnings, payable Nov. 25 to common stockholders of record Nov. 15. The company reports net earnings for the nine months ended Sept. 30 of $1,522,044 after taxes, depreciation, and interest, compared with $627,897 in the corresponding period last year.

N. Y. Central to Raise Dividend.

It may be stated authoritatively that the New York Central railroad is considering increasing the annual dividend rate from 5 to 6 per cent. The company is financially in position to make the change, but there also is a sentimental reason. Now that the Pennsylvania has restored its old 6 per cent rate it is understood to be the desire of the New York Central directors to establish a parity in dividends.

For the first time in two years the Pullman company in the last three months earned substantially more than dividend requirements. The increased earnings result from heavier Pullman traffic, as the car building operations have been rather disappointing.

The Texas company is contemplating a stock dividends nor any increase in cash dividends. Neither is it planning to acquire other oil companies. Earnings continue to run substantially above dividend requirements and the company is expanding its operations in the Wyoming oil field.

PRODUCE MARKETS

Butter prices were up ½c in all markets with top grades scarce and in demand. Cheese trade was fair and easier on markets firm. Fresh eggs were again advanced 2c to 3c with no surplus offerings. Arrivals were 1,602 cases, against 2,668 cases last year. Live hens sold well at full prices. Potatoes sold better with prices unchanged. Arrivals were 98 cars and 374 cars were on track.

WHOLESALE CREAMERY BUTTER PRICES

	Chicago— Whole milk.	tralized.	New York.	Boston.	Phila- adel- phia.
92 score.....		49			49½
91 score..44½		48	47½	49	
90 score..42	42	43	45½	45	
89 score.....		41	43½	42½	41½
88 score.....		40	40	39	
87 score..36½		38	38½	37½	
86 score.....		37	37	36	
85 score..34				36	

BUTTER PRICES TO CHICAGO RETAILERS

Score—	Tubs.	Prints.	Cartons.
Best [92-94].48		49½@	49½-51@
Good [89-91].44		45½@	45½-49
			46 -47½

WHOLESALE CHEESE PRICES.

	Chicago.	consin.	New York.	Phila- delphia.
Flats ...	25½-26		26 -26½	26 -26½
Twins ...	25 -25½		25½	
Y. Dais.	25 -26		25½	25½-26
D. Dais.	25 -25½		25½-26	26 -26½
Y. Ams.	26		25½	
Lchas.	25½-26		25½	
St. Pis.	26½		25½	26½-27½

*Previous day.

POULTRY—WHOLESALE.

Fowls	17@21c	Turkeys	35c
Springs	18½c	Dressed—	
Roosters	15c	Geese	22@23c
Ducks	18@21c	Springs	19@21c
Capons	21c	Roosters	16@17c

EGGS.

Extras	49@50c	Dirties	23@24c
Firsts	35@43c	Checks	21@22c
Ord. firsts	30@32c	Storage—	
Mixed	34@40c	Firsts	24@25c

VEGETABLES.

Beets, 100 bunches		$	1.00
Cabbage, home grown, crate		.75@	1.50
Cauliflower, 100 bunches		1.00@	1.50
Celery, crate		.50@	1.50
Celery, box		.75@	.90
Cucumbers, hamper		2.50@	4.50
Eggplant, bu basket		.75@	1.00
Garlic, 100 lbs. bunch		.12½@	.15
Lettuce, head, crate		2.50@	4.50
Onions, 100 lbs		1.50@	2.25
Parsley, bu		1.25@	1.75
Radishes, 100 lbs		1.50@	2.00
Spinach, bu		.75@	1.00
String beans, Hamper		2.00@	3.50
Tomatoes, lug, California		2.75@	3.00
Tomatoes, brl		3.50@	6.50

POTATOES.

Round, white, 100 lbs	.80@	.90
Early Ohios	.85@	1.10
Sweet, hamper	.75@	1.25

GREEN FRUITS.

Cranberries, Jersey, box	6.00@ 7.50
Grapes, small baskets	.30@ .35
Grapefruit, crates, Florida	3.50@ 4.50
Pears, box	9.50@11.00
Tomatoes, box	6.50@10.50
Quinces, bu	.75@ 3.00
	2.00@ 2.50

DRESSED BEEF.

	No. 1.	No. 2.	No. 3.
Ribs	.33	19	10
Loins	.43	26	15
Rounds	.14½	12	9
Chucks	.11½	9	5
Plates	.7	6	3½

VEAL.

Calves	9@10c	100@110 lbs.	12@13c
Vealers	11@12c	125@175 lbs.	9.50@c

OUTSIDE PRODUCE MARKET.

KANSAS CITY, Mo.—EGGS—1c higher; firsts, 37c. POULTRY—Unchanged.
ST. LOUIS, Mo.—EGGS—39c; hens, 20c; springs, 18c; geese, 20c.

NEW YORK STOCK TRANSACTIONS

CHICAGO DAILY TRIBUNE: SATURDAY, OCTOBER 28, 1922.

Day's sales, shares...901,200 — Friday, Oct. 27, 1922.
Year ago.....1,063,000 — Year to date.....217,144,900 — Previous year....136,794,600

Div. per share.	Bid.	Asked.	Description.	Sales.	High.	Low.	Close.	Net chge.	Close Oct.28. 1921.
....	15	16¼	Adv Rumely..	500	16½	16	16	— ½	13¼
$3.00	45	49½	Do pfd.....	200	50	50	50	— ½	....
4.00	60½	63	Air Reducts..	900	61⅝	60⅜	60⅜	— ½	....
....	13½	14	Ajax Rub.....	600	13⅝	13½	13½	+ ⅛	21⅜
....	1¾	2	Alaska Gold..	500	⅞	⅞	⅞	....	⅝
4.00	80¾	81	Alaska Jun...	500	2	1⅞	1⅞	....	42⅜
7.00	113	115	Allied Chm....	200	1½	1½	1½	— ⅛	....
4.00	44¼	44⅝	Do pfd.....	900	81	80½	81	....	55
....	31	32⅝	All-Chal Mfg.	2,600	114⅝	113	113	— 1⅛	89
....	62¼	63¼	Am Ar Chem..	2,600	45	42⅜	44½	+ 2	24
4.00	76	77½	Am Bk Note..	600	32⅜	32	32⅜	+ ⅛	32
3.00	53	54	Do pfd.....	100	62¼	62⅛	62⅛	....	56½
....	39½	41	Am Beet Sug..	400	77	77	77	....	....
4.00	75¼	77	Am Bosch M..	1,000	41⅜	40	40	— 2¼	27½
....	72¼	73¼	Am Br Shoe..	400	39	37⅜	39	....	36½
7.00	109¾	111	Am Can.....	100	76	76	76	+ ⅛	46¾
12.00	184	185	Do pfd.....	10,000	72⅝	71⅛	72½	+ ⅜	28½
7.00	123	124½	Am C & Fdy..	200	110¼	110	110	....	85¼
....	6	7	Do pfd.....	300	184¼	184	184½	+ ¼	131
....	24½	25	Am Chicle.....	300	124	124	124	+ 1½	....
....	6	6¼	Am Cot Oil..	400	7¾	7	7¼	....	8½
....	13	13½	Am Drug.....	400	25	24½	25	....	19½
....	78	79	Am H & L....	200	6	6	6¼	— ⅛	....
7.00	108¼	109¾	Do pfd.....	100	13	13	13	....	10¾
....	33⅝	33¾	Am Ice Sec...	200	109¾	109	109¼	— ⅝	52⅛
....	12	15¼	Am Int Corp..	700	90	89	90	....	64½
....	36	36½	Am La France	100	33	31⅝	32⅝	+ ⅝	35½
....	57½	59	Am Lin Oil...	900	36⅛	35¾	36⅛	+ ⅛	....
6.00	125½	128⅝	Am Loco.....	5,200	129	126½	128⅝	+ 1½	95¾
7.00	121¼	122½	Do pfd.....	200	121½	121¼	121½	+ ⅛	....
3.00	47½	48	Am Metals....	700	47⅞	47¼	47⅝	+ ⅜	....
4.00	117¼	117½	Am Radiator..	700	117¼	117¼	117½	— ⅛	....
.50	7¾	7¾	Am Saf Raz..	1,300	8	7⅞	7⅞	— ⅛	7½
....	22	23¼	Am Ship & G.	2,600	21	21	23	+ 1	6¾
....	59¼	59½	Am Smelt.....	1,600	59	58¼	59	....	39
7.00	102	102½	Do pfd.....	200	102¼	102	102¼	....	76¼
6.00	98½	99	Do A.....	200	98¾	98⅝	98¾	....	76¼
3.00	42¾	43¼	Am Stl Fdrs..	1,300	42¾	42¾	42¾	+ ⅛	25½
....	77	77¾	Am Sugar.....	600	77½	77¼	77½	+ ⅛	53½
5.00	59	60½	Am Sum Tob..	400	36	35½	36	+ 1⅛	36¼
9.00	122	122¾	Am T & C.....	300	59¾	59¾	59¾	....	....
....	3⅜	3½	Am T & T....	2,300	122½	121¾	122	— ⅛	108¼
12.00	158	160	Do rights..	6,300	3¾	3¾	3¾	....	....
6.00	107	108	Am Tobacco..	500	158	158¼	158⅝	— ⅛	125⅞
12.00	156	158	Do pfd.....	500	107½	107¼	107¾	....	....
....	268	273	Am Wat Wks..	300	155⅞	155¼	155⅞	— ⅛	123¾
....	50	51½	Do 6% pf....	200	27¾	27	27	— 1	....
7.00	87	88	Do 7%	100	50	50	50	— 1½	17¾
7.00	88¾	90	Am Whistle pf	100	87¾	87¾	87¾	— ¼	....
7.00	110	98¾	Am Woolen ..	100	87	87	87	....	....
....	50¼	112	Do pfd.....	1,700	97	97	98	+ ⅛	76¾
....	49	50¾	Anaconda.....	100	110¾	110¾	110¾	....	....
6.00	82¾	84	Do 1st pfd..	9,700	50¾	50	50¾	+ ⅛	41¾
7.00	87	89	Do 2d pfd..	100	83	83	83	....	34
6.00	117	119	Assoc Oil	100	88	88	88	....	60
6.00	104	104½	Atchison.....	200	116¼	116¼	116¾	+ ⅜	85
5.00	92	93½	Do pfd.....	1,100	104½	103¾	104½	+ ⅝	85
....	1¾	2	Atl B & A....	800	93½	93	93	....	....
7.00	120	121	Atl C Line...	100	2	2	2	— ⅛	1¼
....	1¾	2	Atl Fruit	400	120¼	119¾	120	+ ⅛	3½
....	1¾	2	Do ctfs	300	2¼	2	2	....	....
....	23	23⅜	Atl G & W I..	200	23	23	23	....	....
....	20	21	Do pfd.....	200	23¾	21⅜	23¾	+ ⅛	11¾
20.00	1370	1400	Atlantic Ref..	200	20	20	20	....	23⅜
12.00	150	154	Atlas Powder..	10	1380	1380	1380	....	90½
....	32½	33	Austin-Nichols	1,200	152	152	152	....	....
7.00	84¼	85	Do pfd.....	100	32¾	31	32¾	+ ⅛	....
7.00	115	117½	Do pfd.....	100	85	85	85	+ ⅛	....
....	52¾	52¾	Balt & Ohio...	3,900	117	117	117	— ⅛	98
7.00	93¾	94	Do pfd.....	100	53	52	53	— ⅛	50½
....	35¼	35½	Bangor & Aro pf	1,300	93¾	93¼	93¾	....	....
....	24	25	Barnadall "A".	35	33⅜	....	33⅜	....	....
.48	39	39½	Do B.....	300	23¾	23	23¾	+ 1⅛	24
....	¾	⅞	Batopilas.....	400	39¼	39	39¼	+ ⅛	....
6.00	70	72	Beechnut Pkg.	100	3	3	3	....	....
....	72¼	72½	Beth Steel....	300	70⅝	70⅝	70⅝	— ⅛	56½
7.00	98¾	99¼	Do B.....	5,400	72¾	71⅝	72¾	+ ⅝	....
....	7	7⅛	Booth Fish....	900	99	98½	98½	....	....
....	10	12	Br Emp Steel.	100	11	11	11	....	....
8.00	117½	118	Brook Edison.	400	31¼	31	31	— ⅛	....
....	17¼	17½	Brook R T....	1,400	117⅞	117¼	117⅝	— ⅛	....
....	15	15½	Do ctfs.....	200	16¾	16¾	16¾	....	....
....	60	61½	Brown Shoe....	200	15¾	15¾	15¾	....	7¾
4.00	48¼	48⅝	Brunswick	200	60¾	60	60¾	— ⅛	42
....	7½	7¾	Burns Bros B.	200	2⅜	2⅜	2⅜	....	....
....	31½	32	Butte C & Z...	1,000	77	74	77	+ 3	4⅜
....	18¼	19	Butte & Sup..	1,000	32	31⅜	31½	+ ⅛	14⅜
....	8½	9	Butterick.....	200	19	18½	18½	— ⅝	14⅜
6.00	82½	83½	Calif Pack....	500	83	82½	83	+ ⅛	....
....	56¾	57	Calif Petrol..	600	83	82½	83	+ ⅛	13⅜
2.00	8¾	8¾	Cal L & A Sc..	900	56¾	56	56½	— ⅛	66⅜
10.00	144¾	145¾	Cal & Arizona.	300	56	8¾	8	— ⅛	43
....	38½	38¾	Can Pacific....	2,800	145	143½	144¾	+ ⅝	51⅝
....	76	76⅝	Cent Leather..	1,100	39	38⅝	38¾	....	113
....	39¾	39	Cerro de Pasco	800	76¾	76	76½	+ ⅛	29
6.00	60¼	61	Certain-Teed Products.	200	43	38¾	38¾	— ⅜	65¾
4.00	75	75½	Chandler Mot.	1,800	61¾	59½	59½	— 1½	45¾
....	2¼	2⅝	Chi & Alton....	400	75	74	75	+ 1	55⅝
7.00	120	124	Do pfd.....	700	90	89	90	....	68¼
....	5½	6	Chi Great West	100	12¾	12¾	12¾	— ⅛	....
....	12¾	13⅜	Do pfd.....	200	30¾	30¾	30¾	— ⅛	10¾
....	30¾	30⅞	C M & St P....	1,000	30¾	30	30¼	+ ⅛	16¼
....	47	47⅜	Do pfd.....	2,700	47¾	47¼	47¼	— ⅜	35¾
4.00	82½	83¾	Chi Pneu Tool	300	82¾	82	82	....	38¼
7.00	98½	99	C R I & P....	4,800	41¾	40¾	41¼	+ ⅛	33¾
6.00	90	90¼	Do pfd A....	100	90	90	90	— ⅛	....
5.00	84	83½	Do pfd B....	100	90	90	90	— ⅛	....
....	24½	24⅞	Chile Copper..	5,700	25¼	24¾	25¼	+ ⅛	12¾
....	26¼	26⅝	Chino	500	24½	23¾	24½	+ ⅛	12¾
4.00	77¾	78	Coca-Cola....	600	74½	74½	74½	— ⅛	52¾
....	29¼	30	Colo Fuel....	2,100	27⅞	26⅞	26⅞	— ⅛	20
6.00	109	109¼	Col G & E....	100	29¼	29½	29½	— ⅛	39
....	2	2¼	Col Graphoph.	1,200	109¾	108¾	109	+ ⅛	24
....	8	8¾	Do pfd.....	100	2¼	2	2	— ⅛	63¾
6.00	68½	69	Comp Tab Co	1,000	69	68¾	69	+ ⅛	15
....	36¾	37½	Cons Cigars....	700	37½	36	37	+ ⅝	37½
8.00	137¾	138	Consol Gas....	6,600	139	49	49	+ 1	25¼
....	96¾	97	Cont Can.....	1,500	11	10⅞	11	+ ⅛	91½
4.00	127⅝	127½	Corn Prod....	6,900	97½	95	96¾	+ 1	66¾
4.00	49	49¼	Cosden Co....	12,300	49⅜	48⅝	49¼	+ ⅛	82
7.00	100¼	100⅞	Do pfd.....	100	100¾	100¾	100¾	....	33½
....	79	79½	Crucible Stl..	3,100	79¾	77½	79	....	65¼
....	12¾	13	Cuba C Sugar	300	12¾	12¾	12¾	....	7¾
....	21¾	22	Do pfd.....	200	36	35½	35½	....	18
7.00	97	99	Cuban-Am Sug	1,100	21¾	21⅜	21⅜	....	14¼
....	34¼	34½	Davis Chem..	200	97	97	97	....	....
9.00	134	134½	Del & Hudson	700	134½	133¾	134½	+ ⅜	102
6.00	135	135½	Del L & W....	300	155½	153¾	155½	+ 2	106⅜
8.00	152	155	Dupont-De N..	2,600	153½	153¼	153½	+ ⅛	....
8.00	109¼	112	Detroit Edison	200	110¼	110	110	— ⅛	....
2.00	39¾	39½	Dome Mining..	1,700	39¾	39¼	39¾	— ⅛	....
....	2¾	3	Dul S S & A..	200	3	2¾	2¾	....	18¾
....	4½	6	Do pfd.....	200	4¾	4½	4¾	....	....
5.00	85	85¼	East Kodak....	200	4¾	4½	4¾	....	....
3.00	85¾	86	Elec Stor Bat	1,500	85½	84½	85½	+ ⅛	....
....	14¾	15	Em-B pfd.....	100	30	30	30	....	22½
5.00	85¼	86	Endicott-J....	100	28	28	28	— 2	15½
7.00	116	120	Do pfd.....	900	85¾	85½	85¾	— 2	59½
....	14¾	15	Erie	1,200	116	116	116	— ⅛	12¾
....	22¾	23	Do 1st pfd..	1,100	23¼	22¾	23¼	+ ⅛	12¾
....	17¼	17⅜	Do 2d pfd....	1,100	17½	17½	17½	— ⅛	12¾
2.00	30	30½	Exc-Buff Corp	500	30¼	30	30	— ⅛	18¾
8.00	94	94¼	Fam Players..	1,000	94¾	93¾	94¾	+ ⅝	64¾
10.00	151	154	Fisher Body..	1,000	151½	137⅝	151½	+ 13½	....
8.00	94¼	94¾	Do Ohio pfd	100	94	94	94	....	69
....	12¼	12½	Fisk Rubber..	400	12¾	12¼	12¾	+ ⅛	6¾
....	23¾	23½	Freeport, Tex.	700	23⅞	22¾	23⅝	+ ⅛	14¾
3.00	75¼	75¾	Gen Am Tk C	1,100	75¾	74	75¾	+ 1⅛	61⅝
....	59½	59¾	Gen Asphalt..	3,700	59⅝	58¼	59¼	+ ⅛	41¾
5.00	90½	93	Do pfd.....	300	78¾	78¼	78¾	+ ⅛	58
6.00	78¾	78½	Gen Cigars....	300	78¾	78¼	78¾	+ ⅛	58
6.00	177	178	Gen Electric..	700	177¼	176	177	— 1	134
....	14¼	14¼	Gen Motors....	1,000	10¾	10⅛	10¾	+ ⅛	9¾
6.00	82½	83½	Do pfd.....	1,800	14	14	14	+ ⅛	9¾
6.00	83	84½	Do 6% db pf	200	83	82½	82¾	— ⅛	69¾
....	41	42	Gimbel Bros..	1,000	41¾	41¼	41¼	....	61¾
7.00	99¾	101	Do pfd.....	300	100¼	100	100¼	....	....
....	33¾	33⅝	Goodrich.....	200	33⅜	33¼	33⅜	+ ⅛	32¼
7.00	83¼	84	Do pfd.....	100	84	84	84	....	74
....	....	....	Glidden Var..	100	11¾	11½	11½	— ⅛	....
....	27½	28	Granby	200	28	28	28	....	....
....	6¾	7⅛	Goldwyn Corp	300	7	6⅞	6⅞	....	19½
4.00	34¼	34½	Gt Nor Ore...	1,100	34¾	34¼	34⅝	+ ⅛	31
7.00	92¼	92½	Gt Nor pfd...	1,700	92⅜	92	92¼	+ ⅛	....
....	10⅝	11⅛	Guant Sugar..	400	11	10⅝	11	....	7½
....	84¼	84½	Gulf St Steel.	1,400	86¼	84¼	86¼	+ 1⅜	....
7.00	98	109	Do 1st pfd..	100	100	100	100	....	39½
....	21	23	Habir Elec...	1,100	23¼	22¾	23¼	+ ⅛	....
2.00	20	21	Hendee Mfg...	200	20¼	20¼	20¼	— ⅛	31
3.00	72	73	Hömestake	100	73	73	73	....	....
....	83	83½	Houston Oil..	1,800	83½	80¾	83	+ 2	78⅝
....	5¼	5⅝	Hydraulic Stl..	900	5¼	5¼	5¼	— ⅛	....
7.00	112⅝	112¾	Ill Central ..	300	113¾	112½	113⅝	+ ⅛	97
6.00	114½	116	Do pfd new.	....	115	114½	115	+ ⅛	....
....	4¼	4½	Indiahoma ..	1,000	4¼	4¼	4¼	....	....
....	4⅝	4½	Indian Ref ..	200	7¼	7	7	— ⅛	3½
....	35	35¾	Inspn Cop ..	700	36	35½	35¾	+ ⅛	36⅜
....	⅛	⅜	Int Met Con.	200	⅜	⅜	⅜	....	....
....	1	1¼	Do pfd.....	100	1⅜	1⅜	1⅜	+ ⅛	5⅝
....	23	23½	Int R T w i	400	23	23	23	....	....
2.50	31½	32¼	Int Cement ..	200	32	31⅝	32	+ ⅛	....
2.00	25	25½	Int Comb Eng	300	25½	25	25	....	....
5.00	105½	107	Int Harv	200	106	105½	105½	— ⅛	78¼
7.00	117	118¾	Do pfd.....	400	118¾	118½	118¾	....	....
....	13¾	13¾	Int Mer Mar..	100	13¾	13¾	13¾	+ ⅛	10
6.00	56	56½	Do pfd.....	2,000	56½	56	56½	+ ⅛	48
....	15¼	15⅝	Intl Nickel ..	4,200	15⅝	14⅝	15⅝	+ ⅛	9¾
....	58⅝	58⅞	Intl Paper ..	200	58⅛	58	58½	+ ⅛	54½
6.00	77	79	Do pfd stpd	100	77	77	77	....	71¼
....	16¼	16½	Invincible Oil.	1,300	16¾	16¾	16¾	....	11⅝
....	4	6	Iowa Cent ..	200	4½	4½	4½	....	....
....	46	47	Iron Prod	700	46½	45¾	46½	+ ⅛	....
....	½	⅝	Island Oil	200	½	½	½	....	....
....	20½	21	Jewel Tea....	100	20½	20¼	20½	+ ⅛	3¾
4.00	50½	51	Jones Bros T	200	51	50¾	50¾	+ ⅛	26
....	22½	23	Kas City So.	100	22¾	22	22¾	....	24⅜
.

STOCKS RECOVER; EXCHANGE GAINS; DECLINE IN BONDS

YESTERDAY'S AVERAGES

	High.	Low.	Close.	Net change
25 railroads	67.76	67.01	67.50	+ .29
25 industrials	109.89	108.14	109.37	+ .78
50 stocks	88.82	87.57	88.43	+ .53

The New York Times.

New York, Oct. 27.—[Special.]—The recovery which had been rather plainly foreshadowed by the exaggerated violence of the previous day's decline, occurred on nearly all markets today. It was the most emphatic in the case of foreign exchange; on the stock market it was irregularly distributed and offset by a few further downward movements, and in bonds it was hesitant.

With United States bonds, indeed, the decline continued. Some of the older war loans sold 1½ points below last week's closing, the Liberty 3½s below the high prices of the year, and the new 4¼ per cents touched 99, although this is purely a refunding operation which, in the course of a few months, will leave the sum total of outstanding government obligations exactly what it was before this last subscription.

To the recovery on the stock market there was considerable resistance from professional quarters, chiefly applied through active selling of one group of shares while "buying back short stock" in another. Taken as a whole, today's market gave no positive evidence of anything but a halt in the recent unchecked downward movement.

In starting all previous loss incurred Chicago & Northwestern is 2 bus. cash delivery, $1.02; do boiled, $1.04. DERATURED ALCOHOL—42c. WHITE LEAD—100 lb. kegs, $13.75; 25 lbs. $3.40. CORN OIL—Package, 1 gls. $6.35; 12 gls. $5.75; 5 gals. $10.20; 12 half gals. $10.75. TURPENTINE—$1.83.

ROSIN AND TURPENTINE.

SAVANNAH, Ga., Oct. 27.—TURPENTINE steady, 81.58½; sales, none; receipts, 232 casks; shipments, 200 casks; stock, 13,038 casks. ROSIN—Firm; sales, 661 brls.; receipts, 1,286 brls.; shipments, 1,451 brls.; stock, 91,576 brls. Quote: B, D, E, F, G, H, $5.20; I, $5.25; K, $5.30; M, $5.70; N, $5.80; WG, $6.00; WW, $6.85.

NEW-YORK-CURB TRANSACTIONS

[By Associated Press.]

Friday, Oct. 27, 1922.

INDUSTRIALS.

	Sales.	High.	Low.	Close.
Acme Coal	16,200	.64	.62	.63
Acme Packing	6,000	.38	.38	.38
Buddy Buda	600	¾	¾	¾
Car Light	1,100	2⅞	2¾	2¾
Chicago Nipple	700	4	4	4
Col Emerald	500	.75	.70	.70
Cont Motors	2,200	10⅝	10	10⅜
Cuban Dom Sug	1,900	6⅜	5¼	5⅜
Durant Motors	900	50½	49⅜	49⅝
Hayes Wheel	1,100	36⅜	36⅛	36⅜
Herden Chem	800	3	2⅞	2⅞
Kuppenheimer C	100	31	31	31
Macy & Co w i	600	60½	60	60
Mesabi Iron	800	10⅝	10¼	10½
Nat Bis w I	13,300	34½	33⅜	34½
Packard Motor	700	18	17	17⅜
Philipsborns	100	41¼	41¼	41½
Radio Corp	2,400	4½	4¼	4½
Do pfd	2,300	3½	3¼	3¼
South C & I	5,000	40	38	40
Stutz Motor	500	17	16⅝	16⅝
U S L & P	2,500	1¾	1¼	1½
United P S new	500	6	6	6
United Ril Candy	700	7	7	7
West End Chem	1,000	.63	.63	.63

STANDARD OILS.

Anglo-Am Oil	200	20⅝	20⅜	20⅜
Buckeye Pipe L	50	93	93	93
Cont Oil	10	149	149	149
Cumb P L	210	150½	148	148
Eureka Pipe L	60	94	93	94
Gal Signal Oil	50	50	50	50
Imp Oil Can	200	114¾	113	113
Ill Pipe Line	30	176	176	176
Ind Pipe Line	60	94	94	94
Ohio Oil	115	307	304	307
Prairie O & G	10	640	640	640
Do Pipe Line	30	285	283	283
South Penn Oil	20	190	190	190
S O N J w i	5,500	43½	41⅜	42
S O N Y w i	2,400	48	47½	47⅝
S O Neb	10	195	195	195
S O Cal w i	100	58½	58½	58½
S O of Ind	29,300	122⅜	119⅜	120⅝
Do of Ky new	500	108¼	107½	108¼
Do of N Y	50	568	560	560
Vacuum Oil	180	667	658	663
Vacuum Oil w i	7,800	42¼	41⅜	42⅛
Winther Mot A	1,400	10¼	10	10¼

INDEPENDENT OILS.

Allied Oil	1,000	.03	.03	.03
Boston Wyo	2,300	1	1	1
Carib Synd	1,500	5⅝	5⅜	5⅝
Cit Serv pfd b b	100	66⅝	66⅝	66⅝
Cities Service	145	199	198	198
Do B cfts	700	20⅜	20¼	20⅜
Do pfd	400	69½	69½	69½
Eng Prim	4,000	19	19	19
Federal Oil	2,900	.88	.85	.86
Glenrock Oil	3,600	1¼	1¼	1⅛
Gulf Oil w i	4,800	58	57⅛	58⅛
Livingston Oil	1,000	.15	.15	.15
Lyons Prim	2,200	.65	.65	.65
Marland Ref	600	4¼	4¼	4¼
Merritt Oil	900	7	6⅝	6¾
Mexico Oil	4,200	1¼	1⅛	1⅛
Midwest Tex Oil	10,000	.36	.33	.34
Mountain Prod	620	16⅝	16¼	16⅝
Magnolia Pet	1,145	247	232	247
Mammoth Oil	6,600	42¼	41½	41⅝
Mutual Oil	13,900	12	11⅝	11⅝
New Eng Fuel	600	79	76	79
Noble Oil	2,000	.22	.22	.22
No Am O & R	800	2	2	2
Northwest Oil	2,000	.16	.15	.15
Omar Oil	2,500	1⅜	1⅜	1⅜
Pennok Oil	1,500	8	7⅞	8
Sapulpa Ref	600	3	2⅞	2⅞
Seaboard O & G	900	2½	2½	2½
Shell Un Oil w i	1,300	11½	10⅝	11½
Simms Petrl	5,600	10⅜	9⅝	10⅜
So Ptrln & Ref	5,000	.18	.17	.18
South States Oil	2,100	19¾	19½	19½
Texon Royalty	32,000	.43	.40	.43
Tidal Osage	500	12½	12½	12½
Turman Oil	1,100	1¼	1	1⅛
Un Texas	1,900	.05	.05	.05
Wilcox Oil	7,000	5¼	5¼	5¼
Y Oil & Gas	7,000	.11	.11	.11

MINING.

Alask-Br Col Met	900	2⅝	2¼	2¼
Am Exploration	2,000	.98	.98	.98
Belcher Ext	2,000	.07	.07	.07
Bid Ledge	9,000	.09	.08	.08
Brougher Div	2,000	.04	.04	.04
Bost & Mont Dev	5,000	.12	.11	.11
Do Com	1,900	.82	.75	.79
Cal Mining Co	2,000	.08	.08	.08
Cal & Jerome	6,000	.13	.13	.13
Canada Copper	1,000	.02	.02	.02
Candelaria Min	21,000	.43	.41	.41
Canario	1,100	2½	2¼	2¼
Cork Prov	7,000	.20	.19	.20
Cortez Silver	1,400	1½	1½	1½
Cont Lines	2,400	4¾	4½	4½
Dean Cons	2,600	.62	.60	.61
Dolores Esp	3,700	3	2¾	2¾
El Salvador	47,000	.03	.02	.03
Emma Silver	3,000	.02	.02	.02
Eureka Crocsus	8,000	.28	.28	.28
Fortuna	2,000	.10	.10	.10
Goldfield Cons	3,000	.07	.07	.07
Goldfield Deep	48,000	.08	.07	.07
Gold Devel	400	.04	.04	.04
Halifax Tora	1,000	.37	.37	.37
Hard Shell	3,000	.07	.07	.07
Hecla Mining	1,100	7⅞	7⅞	7⅞
Independence L	8,000	.25	.24	.24
Knox Divide	2,000	.04	.04	.04
Lone Star	10,000	.05	.03	.03
McNamara M&M	1,000	.08	.08	.08
McNam Cres	1,000	.06	.06	.06
Marsh Mines	1,000	.11	.11	.11
Mason Valley	700	1⅝	1½	1¼
National Tin	3,000	.24	.23	.24
Nevada Oblir	1,000	.14	.14	.14
New Silver Hi	2,000	.03	.03	.03
N Y Porcupine	3,900	.68	.60	.67
Ohio Copper	18,000	.40	.35	.39
Ray Hercules	4,000	1¼	1¼	1¼
Red Hills	1,000	.03	.03	.03
Richmond Cop	1,000	.27	.27	.27
Rex Consol	1,000	.08	.08	.08
Ruby Rand	2,000	.29	.31	.29
Silver Mask	12,000	.11	.09	.10
Simon Silver	1,000	.32	.32	.32
S A F & G	1,100	4¾	4¾	4¾
Spearhead	1,000	.09	.09	.09
Stand Silver	1,000	.19	.19	.19
Stewart Min	1,000	.07	.07	.07
Tonopah Div	1,600	.80	.77	.77
Tonopah Ext	2,100	3¾	3¾	3¾
Tri-Bullion S&D	1,000	.18	.18	.18
U S Continental	2,000	.12	.09	.09
Unity Gold	800	4¾	4	4⅛
Unity Metals	8,700	1⅜	1⅛	1⅛
West End Cons	12,000	1½	1½	1½
West End Ext	10,000	.06	.05	.06
Wilbert Mining	2,000	.06	.06	.06
Yerrington	1,000	.03	.03	.03

BONDS.

No. thou.	High.	Low.	Close.
34 Am T & T 6s 1924	101	100⅝	101
21 Anaconda Cop 6s	100¼	100⅛	100¼
12 Anaconda C 7s '29	103¼	103¼	103¼
12 Am Gas & El 6s	100	100	100
18 Armour & Co 7s	104¾	104¾	104¾
11 Bethlehem St 7s '23	105⅜	105¼	105¼
75 Bethlehem St 7s '35	102½	102⅛	102⅛
4 Cities Ser 7s B	130	130	130
1 Cities Ser 7s C	99¼	99¼	99¼
3 Cities Ser 7s D	92	92	92
25 Con Gas Balt 6s	102½	101⅞	101⅞
21 Cop Exp Assn 8s	103⅛	103⅛	103⅛
10 Fed Land Bk 6s	100¼	100¼	100¼
57 Inter boro RT 8s	97½	97	97⅜
138 Interboro RT 8s cif	97¾	97	97¾
13 Kas City P L 5s	92⅜	92⅜	92⅜
12 Laclede Gas 7s	101¾	101¾	101¾
33 Morris & Co 7s	105½	105	105½
38 Mo Pac 6s d w i	100	100	100
20 N Y N H & H 7s	84½	84	84
11 Penn P & L 5s	92¾	92¾	92¾
113 Sears Roe 7s 1923	101½	101¼	101¼
13 S W Bell Tel 7s	102⅜	102⅜	102⅜
2 S O N Y 7s 1925	103	103	103
1 S O N Y 7s 1927	105	105	105
7 S O N Y 7s 1928	106	105½	106
1 S O N Y 7s 1929	107	107	107
7 S O N Y 7s 1930	107⅛	107⅛	107⅛
2 S O N Y 7s 1931	108⅜	108⅜	108⅜
3 S O N Y 6½s	106⅛	106⅛	106⅛
18 Sugar Sts Orient 7s	98½	98	98¼
10 Swift & Co 7s 1931	102⅜	102⅜	102⅜
70 Swift & Co 5s	93½	92⅜	93⅜
19 Un Oil Prod 8s	98⅛	98	98
14 Vacuum Oil 7s	107¼	106⅞	107

STANDARD OIL SUBSIDIARIES.

	Bid.	Asked.		Bid.	Asked.
Contl	143	148	Crescent T	35	37
Cumber	150	159	Nat Tran	25	26
N Y Tran	172	177	Nor Pipe	107	110
S O Pipe	95	97	Solar	385	400
Swan Finch	30	35	S O Kas	590	610
Borne Scry	480	530	S O Neb	180	200
Chesebro	210	225	S O Ohio	540	550

DRY GOODS AND GARMENT NEWS

[Copyright, 1922, Fairchild News Service.]

VIENNA.—A large New York women's apparel firm [Wilkin & Adler, Inc.] is arranging to have women's clothing made in Vienna for the American trade. Models will be designed in America.

NEW YORK.—Business in novelty silks for spring is unusually heavy. The trade is approaching a sold-up condition. Prices are increasing continually.

BUFFALO.—Rumors are again current that Henry Ford is contemplating the purchase of the Dunlop Tire & Rubber corporation of America plant. It cost $20,000,000 to build and never was opened.

NEW YORK.—Gray cloth business was only of moderate volume today. All prices continued firm and unchanged.

CORPORATION EARNINGS

EMPIRE GAS AND FUEL.

For the twelve months ended July 31 last gross earnings were $37,878,543; net earnings $8,117,504; balance after fixed charges, $4,476,977; net income $5,545,348.

CORN PRODUCTS REFINING.

Report for the nine months ended Sept. 30 last:

	1922.	1921.
Net after taxes	$7,757,877	$6,634,991
Total income	8,470,956	6,894,134
Bal. after dep'n & int.	6,553,385	5,058,480
Bal. com. stock	5,248,978	3,755,563
Surplus after dvds	3,008,996	1,514,783

GASOLINE AND LINSEED OILS.

CHICAGO, Oct. 27.—GASOLINE—Tank wagon, 10c; service stations, 21c; machine 27½c. CARBON—Perfection, 14c; machine oil, engine black, 11.4c; do winter, 11.9c. LINSEED OIL—Raw, in 5 bbls. less delivery, $1.02; do boiled, $1.04. DERATURED ALCOHOL—42c. WHITE LEAD—100 lb. kegs, $13.75; 25 lbs. $3.40. CORN OIL—Package, 1 gls. $6.35; 12 gls. $5.75; 5 gals. $10.20; 12 half gals. $10.75. TURPENTINE—$1.83.

ROSIN AND TURPENTINE.

SAVANNAH, Ga., Oct. 27.—TURPENTINE steady, 81.58½; sales, none; receipts, 232 casks; shipments, 200 casks; stock, 13,038 casks. ROSIN—Firm; sales, 661 brls.; receipts, 1,286 brls.; shipments, 1,451 brls.; stock, 91,576 brls. Quote: B, D, E, F, G, H, $5.20; I, $5.25; K, $5.30; M, $5.70; N, $5.80; WG, $6.00; WW, $6.85.

ECONOMIC MEET OF ALL NATIONS URGED BY GARY

New York, Oct. 27.—Another international peace conference in Washington for the full and frank discussion of all unsettled financial, commercial, and industrial questions in which the United States is interested was suggested by Elbert H. Gary, chairman of the United States Steel corporation, in a speech today at the semi-annual meeting of the American Iron and Steel institute, of which he is president.

Such a conference, he said, should be participated in by able, open minded, well disposed representatives from the different nations, such as those who appeared at the recent limitation of armament conference.

"If there shall be such a meeting," he declared, "and the delegates are all of the type referred to, there will result incalculable good to all who are parties.

"They would not decide or discuss how to abolish or overcome the old established law of supply and demand, how to avoid or repudiate existing obligations, but rather how and when to fulfill them without irreparable injury to any one or the sacrifice of principle."

Cancellation of Europe's war debts to the United States was opposed by the speaker. The debts, he said, were voluntary, openly and fairly contracted, and cannot be cancelled or disposed of on any other basis without doing violence to well recognized principles of justice and rule of propriety.

"To cancel these debts, or any part of them, without full payment," he asserted, "would be forced charity, and that is never agreeable to the donor and, as a rule, equally disagreeable to a self-respecting person or nation."

FINANCIAL NOTES

The report that Henry Ford is planning to electrify his Detroit, Toledo and Ironton railroad is as held in transportation circles to be further indication of the trend of transportation development in the future. Although no definite information was obtainable, it was stated that Ford's recent embarrassment because of a shortage of coal led him to the conclusion that a future dis-

arrangement of this sort could be obviated by certain electrical extensions. Ford's Banner York coal mine is some 200 miles from the terminus of his own road, it was explained, and although there was ample coal at the mine the connecting roads were not able to deliver it to Ford. It is understood that Ford's plans contemplated the purchase or lease of additional mines near the Ohio river, and that as a substitute for the services of connecting roads, he is going to generate electric power at the mouth of his mines and transmit it by alternating current to his road.

With the continued issuance of the individual earnings statements of the various class 1 railways for the month of September, railway quarters have been enabled to form some deductions as to the course of earnings in the different territories. According to estimates, the showing of the eastern carriers is showing up badly, as compared with a year ago, and tentative computations based on the reports of twenty-five class 1 roads are expected to show a substantial decrease under the figure made by the same roads in September, 1921.

Director of the Mint Scobey announced the purchase of 90,000 ounces of silver from the San Francisco mint under the Pittman act, making the total purchased to date 137,145,576 ounces.

The Court of Appeals at Albany granted a stay of order of the Appellate division for a new election of directors of the Remington Typewriter company.

COTTON MARKETS

NEW YORK, Oct. 27.—COTTON—Futures closed barely steady at net declines of 11 to 19 points.

	Open.	High.	Low.	Close.	Prev. close.
December	23.85	24.07	23.75	23.80	23.94
January	23.45	23.77	23.37	23.51	23.62
March	23.45	23.88	23.44	23.50	23.71
May	23.40	23.74	23.37	23.48	23.65
July	23.25	23.51	23.47	23.25	.....

Spot, quiet; middling, 23.90c. Exports today, 11,007 bales, making 1,199,015 so far this season. Port receipts, 50,570 bales. United States port stocks, 1,092,582 bales.

NEW ORLEANS, La.—COTTON—Futures closed steady at a net decline of 11 to 17 points.

	Open.	High.	Low.	Close.	Prev. close.
January	23.17	23.41	23.10	23.16	23.30
March	23.19	23.44	23.10	23.17	23.33
May	23.05	23.31	23.00	23.03	23.20
July	22.99	23.18	22.93	22.93	23.15
December	23.16	23.39	23.10	23.14	23.25
Spots	.....	.....	.....	23.50	23.62

Spot, steady, 12 points down. Sales on the spot, 229 bales; to arrive, 3,088. Low middling, 23.50c; middling, 23.50c; good middling, 24.13c. Receipts, 35,515 bales; stock, 244,624.

LIVERPOOL.—COTTON—Spot, fair demand, prices easy. Good middling, 14.39d; fully middling, 14.29d; middling, 14.14d; low middling, 13.79d; good ordinary, 13.09d; ordinary, 12.59d. Sales, 8,000 bales, including 3,700 American. Receipts, 9,000 bales, all American. Futures closed firm. October, 13.83d; December, 13.54d; January, 13.44d; March, 13.26d; May, 13.12d; July, 12.95d; September, 12.51d. Weekly statistics: Total forwarded to mills, 55,000 bales, of which American 36,000. Stock, 621,000; American, 300,000. Imports, 67,000; American, 42,000; Exports, 6,000; American, 1,000.

CALUMET BAKING POWDER PLANS A $300,000 ANNEX

BY AL CHASE.

Growth of business has led the Calumet Baking Powder company, said to be the largest concern of its kind in the world, to buy 200x130 west of and adjoining its present plant on Fillmore street, between 41st and 42d avenues, and on this site it was announced last night a $300,000 addition will be built next spring. It will be five stories and cover the entire 200 feet frontage with a depth of 110 feet. The present plant is five stories and covers 275x110, which means the completed plant will be 475x110.

The advertising and printing departments will be moved into the new section, which also will house a cafeteria, assembly hall, rest rooms, and other welfare activities. The site was bought from O. C. Harrington through Willis & Frankenstein, for $45,000.

For the third time this year H. Walter Taylor of Hipple & Clarke, reports selling the store and flat property at 2850-56 North Clark and 2845-47 Abbott court, this time for Frederick H. Moore to Delia Crandall, for $125,000, subject to $63,200.

The Glendora apartments, comprising twenty-four flats, at the northeast corner of Newgard and Arthur avenues, 100x122, have been sold by Frank F. Tunk to Jeremiah H. Carmody for $130,000, subject to $110,000, taking as part payment the Weare building at the southeast corner of 25th and Laramie, at $90,000, subject to $20,000. Elmer W. F. Jansson of the Ritchie Bond & Mortgage company represented both parties.

Victor C. Hasterlick, vice president of the Independence State bank, and Julian Bomash, assistant cashier, bought from William Perlman the southeast corner of Wentworth and 69th, improved with a two story white tile store and office building, for $101,000, subject to $66,000. Chutkow & Botham, brokers, also report selling the southeast corner of Michigan and 43d, 161x150, for Mr. Hasterlick to A. R. Reimenschneider for $35,000.

RAILWAY ORDERS FOR NEW CARS PASS OLD MARKS

Railroads of this country have placed orders for 122,953 new freight cars and 1,792 locomotives from Jan. 1 to Oct. 15, statistics compiled by the Railway Age show. The number of cars exceeds the average number ordered annually for the ten years ending with 1921, which was 106,469.

The average number of locomotives ordered during the same period was 2,112. Cars and locomotives scrapped annually during the last decade totaled 76,760 and 1,615, respectively.

The number of cars loaded with freight in the four weeks ending Oct. 14, 1922, was 2.9 per cent less than the number loaded in the corresponding weeks for 1920, the Railway Age reports. Shipments of grain and grain products were 21¼ per cent larger than in 1920, and live stock 15⅛ per cent larger.

District Crop Report Shows Yield 1921 Equal

The October report of the Federal Reserve Bank of Chicago for the seventh federal reserve district shows crops to be in good condition, with the yield about the same as a year ago. The corn crop is out of danger from frost and the yield equal to or a little better than last year. Winter wheat acreage is practically the same as last year except in that part of Illinois embraced in the district's territory, which shows an increase. More hogs are being marketed in the district as a whole, although Iowa and Michigan remain nominal.

WOOL MARKETS.

BOSTON, Mass., Oct. 27.—The Commercial Bulletin tomorrow will publish prices as follows: Domestic—Ohio and Pennsylvania fleeces, delaine unwashed, 56@57c; fine unwashed, 49@51c; one-half blood combing, 52@53c; three-eight blood combing, 51@52c. Michigan and New York fleeces, delaine unwashed, 54@55c; fine unwashed, 46@48c; one-half blood unwashed, 50@51c; three-eight blood unwashed, 50@51c; one-fourth blood unwashed, 41@42c. Wisconsin, Missouri and western New England, one-half blood, 47@48c; three-eight blood, 48@50c; one-fourth blood, 46@47c. Scoured basis Texas, fine twelve months, $1.30; fine eight months, $1.15@1.22. California, northern, $1.02@1.05; middle county, $1.15@1.20; southern, 95c@$1.00. Oregon, eastern, No. 1 staple, $1.27@1.32; fine and f. m. combing, $1.15@1.20; eastern clothing, $1.10@1.15; valley No. 1, $1.15@1.18. Territory, fine staple choice, $1.35; one-half blood combing, $1.18@1.25; three-eight blood combing, 97c@$1.00; one-fourth blood combing, 85@90c; pulled, delaine, $1.25@1.30; A, A, $1.15@1.20; A supers, $1.05@1.10. Mohairs, best combing, 60@65c; best carding, 50@55c.

COFFEE MARKETS.

NEW YORK, Oct. 27.—COFFEE—Futures closed at a net advance of 8 to 13 points. Sales estimated at about 76,000 bags, including exchanges. December, 9.70c; January, 9.66c; March, 9.56c; May, 9.38c; July, 9.14c; September, 8.85c. Spot, firm. Rio 7s, 10¼@10½c; Santos 4s, 15@15½c. Brazilian port receipts 45,000 bags. Jundiahy 32,000 bags.

COTTONSEED OIL.

NEW YORK, Oct. 27.—COTTONSEED OIL—Closed 1 to 5 points net lower for leading months. Sales, 8,300 brls. Prime crude, 7.37½c bid; prime summer yellow spot, 8.25 @9c; October, 8.40c; December, 8.62c; March, 8.84c, all bid.

HOGS TOBOGGAN, PRICE FALLING TO TOP OF $9.10

CHICAGO LIVE STOCK

Prices of live stock in Chicago yesterday follow:

HOGS.

Bulk of sales	$ 8.10@ 9.00
Heavy butchers	8.80@ 9.10
Butchers, 185@250 lbs.	8.75@ 9.10
Heavy and mixed packing	7.40@ 8.25
Rough heavy packing	7.30@ 7.35
Medium weights	8.20@ 8.65
Light bacon, 160@190 lbs.	8.70@ 9.10
Selected, 140@155 lbs.	8.80@ 9.00
Pigs, 70@135 lbs.	7.00@ 9.15
Stags, subject to dockage	6.00@ 7.00

CATTLE.

Prime steers, 1,200@1,600 lbs.	13.20@18.60
Good to choice, 1,100@1,500 lbs	9.60@13.10
Poor to good, 900@1,400 lbs.	6.80@10.50
Low grade killing steers	4.00@ 6.70
Bulk of beef steers	9.00@13.10
Yearlings, 700@1,100 lbs.	9.00@13.00
Fat cows and heifers	4.75@12.00
Canning cows and heifers	2.00@ 3.65
Poor to choice bulls	3.40@ 7.75
Stockers and feeders	4.75@ 8.25
Poor to fancy calves	8.00@11.75
Western range steers	4.25@ 9.00

SHEEP AND LAMBS.

Western lambs	13.50@14.50
Native lambs	11.50@14.65
Lambs, poor to best culls	9.00@11.00
Feeding lambs, fair to best	13.00@14.25
Feeding yearlings	9.50@11.50
Breeding ewes, all ages	5.10@10.50
Ewes, poor to best	5.00@ 8.00
Yearlings, of all grades	9.50@13.00
Wethers, poor to best	5.75@ 8.75

Hogs again went tobogganing yesterday, the top going down 15c to $9.10, while the average dropped 25c at $8.45. Trade was slow most of the session and closing sales were lowest of the day, with about 8,000 left in the pens. Some pigs reached $9.15, with a few 50@60 lb roasters at $9.50@10.00, which were no criterion of the general market. The Independent Packing company purchased 971 hogs averaging 338 lbs at a cost of $7.85. The general average last January went as low as $7.10 and in March up to $11.15, the extremes for the year.

Yesterday's cattle market was extremely dull, with many left over unsold. Offerings were poorer than usual in quality, there being practically no choice on sale. Nothing sold above $11.75, with few above the $10.00 mark. Prices were mostly 25c lower than Thursday, both beef steers and butcher stock sharing in the decline. Choicest beef steers are fully as high as a week ago, with others 15@50c lower and some off more.

Lambs Decline Further.

Further declines of 15@25c were enforced yesterday after a dull opening lamb market, with top early to city butchers equaling Thursday at $14.65, although packers secured choice stock late at $14.25. No range stock arrived yesterday, with fed western lambs cashing at $14.00@14.85. Sheep were scarce and met a strong outlet for feeding and slaughtering. Feeding lamb sales reflected the general decline, best light quotable to $14.25, while weightier kinds brought $13.50@13.75.

Receipts at Chicago for today are estimated at 3,000 cattle, 7,000 hogs, and 4,000 sheep, against 1,619 cattle, 7,973 hogs, and 3,457 sheep the corresponding Saturday a year ago.

Yesterday's Hog Purchases.

Hog purchases yesterday by Chicago packers and other follow:

Armour & Co.	800	Miller & Hart	900
Anglo-Amer.	100	Indep. P. Co.	900
Swift & Co.	1,700	Brennan P. Co.	1,100
Hammond Co.	700	Wm. Davies Co.	700
Morris & Co.	1,100	Others	1,000
Wilson & Co.	800	Shippers	5,000
Boyd-Lunham	800		
Western P. Co.	2,000	Total	20,000
Roberts & Oake	900	Left over	8,000
J. Agar & Co.	700		

LIVE STOCK MOVEMENTS AT CHICAGO.

Receipts—	Cattle.	Calves.	Hogs.	Sheep.
Thur., Oct. 26	13,056	3,895	27,234	10,137
Est., Oct. 27	6,000	1,000	17,000	6,000
Week so far	81,726	14,457	125,917	87,158
Week ago	67,347	10,759	100,565	85,350
Year ago	61,282	11,608	159,906	99,555
Shipments—				
Thur., Oct. 26	5,385	394	3,781	9,960
Est., Oct. 27	3,000	200	5,000	10,000
Week so far	26,455	1,893	21,870	41,474
Week ago	21,725	1,087	21,206	34,287
Year ago	24,043	740	35,460	32,140

OUTSIDE LIVE STOCK MARKETS.

HOGS.

Values at outside markets ruled mostly weak to 25c lower with top in Buffalo off 10c at $9.65. Receipts and prices follow:

Receipts.	Top.	Bulk.
Kansas City	6,000	$ 8.50	$ 8.15@ 8.40
Omaha	5,000	8.65	7.50@ 8.00
St. Louis	13,000	9.10	8.90@ 9.10
St. Joseph	3,500	8.50	7.40@ 8.45
Sioux City	4,000	8.55	7.40@ 8.50
Indianapolis	10,000	9.00	8.90@ 9.00
E. Buffalo	8,000	9.65	9.50@ 9.60
Pittsburgh	1,000	9.50	9.25@ 9.40
Cleveland	4,000	9.35	9.30@ 9.35
Cincinnati	4,500	9.15	9.00@ 9.15
St. Paul	9,500	8.35	7.65@ 8.25
Louisville	2,000	9.10	9.00@ 9.10

CATTLE.

All classes sold generally steady at leading centers. Receipts and prices follow:

Receipts.	Beef steers.	Cows and heifers.
Kas. City	5,000	$6.30@12.25	$4.25@9.75
Omaha	3,000	6.25@12.60	3.75@8.40
St. Louis	3,500	6.20@12.40	3.60@9.50
St. Joseph	2,000	6.15@12.10	3.50@9.60

SHEEP.

Sheep were unchanged, while lambs slumped 10@25c, with best in the east at $15.00. Receipts and prices follow:

Receipts.	Lambs.	Sheep and yearlings.
Kas. City	2,500	$11.75@13.75	$4.50@12.50
Omaha	4,000	11.50@13.75	4.25@12.00
St. Louis	500	11.60@14.10	5.00@12.00
St. Joseph	2,000	11.75@14.15	4.60@12.10
E. Buffalo	4,500	12.50@15.00	5.50@12.15

RAILROAD EARNINGS

ILLINOIS CENTRAL.

For September—	1922.	Increase.
Operating revenue	$16,550,546	$2,630,246
Operating income after expenses	2,977,010	1,072,124

SANTA FE.

For September—	1922.	1921.
Operating revenue	$20,981,432	$20,560,348
Operating expenses	14,999,773	14,841,343
Taxes	1,959,301	2,159,493
Other credits	117,489	115,854
Net operat'g income	4,139,847	3,675,365
Av. miles operated	11,699	11,664

GRAND TRUNK WESTERN.

For September—	1922.	1921.
Operating revenue	$ 1,444,784	$ 1,300,454
Operating income	240,939	38,411

CHICAGO AND NORTHWESTERN.

Total operating revenue for September was $13,189,311, compared to $11,026,134 in September last year. Total operating expenses for the month were $10,888,021, compared to $10,500,222 in September, 1921. Net operating income was $1,174,897, against $2,578,140 last year.

CHICAGO, MILWAUKEE AND ST. PAUL.

For September—	1922.	1921.
Gross	$14,421,141	$14,371,444
Net after taxes	1,564,106	2,381,828

WABASH.

For September—		Decrease.
Gross	$ 4,763,877	$ 405,434
Balance after taxes	467,329	561,588
Net operat'g income	219,377	532,574

NEW HAVEN.

| For September— | 1922. | 1921. |

THEM DAYS IS GONE FOREVER—Bray This in a Baritone.—BY AL POSEN

TED—MALE HELP.

orce and Offices.

AYING AND RECEIVING; EX. must speak Italian; excellent op- ddress H P 87, Tribune.

TYPISTS.

DAY SATURDAY AND SUN ATION TYPEWRITING AND CO., 20 E. RANDOLPH-ST.

—BRIGHT, OF GOOD CHAR perate an Elliott Fisher biller of office work; metal manufac- s; West Side. Phone employ arket 5013.

tives and Managers.

LARGE CONSTRUCTION AND company in South Florida de- advertising and publicity man- winter and possibly a year's en- mit all details of your experi- cation, salary required, refer- hen can report for duty, by tele- tial delivery at once, addressing St. Petersburg, Fla.

SUPERINTENDENT — MUST facturing knowledge of canvas duction costs; capable of hand- iliar with power machines. Ad- 7, Tribune.

PHONOGRAPH DEPARTMENT- oroughly experienced first class salesman; business offer with nt position at good salary; P. ano Co., 210 S. Wabash.

—WITH EXPERIENCE OF REAL r state age, who is employed for and five references in reply to ; bank on Southwest Side. 0, Tribune.

ND BUYER—FOR OUR TOILET candy departments; must have pendation. Apply KAUFMANN mmond, Ind.

TORE MANAGERS—MUST BE and have clear record. See nin. 1333 Fulton-st.

-Office and Factory.

AUTO AND CIAL DELIVERY BOYS.

e 16 years or older ent positions, with nity for advance- Apply Delivery Dept. very Stations, 4820 Grove or Crawford bert-avs.

DEL BROTHERS.

AUTO BOYS.

rs and over. Apply Room, subbase- HALL FIELD & CO., Retail.

BOYS

Over 16 years for packing. pply 7th floor eady for work: LTER FIELD CO., S. Michigan-av.

BOYS

years of age for ship- om work. Splendid nity for advance- Apply 7th floor ready rk. LTER FIELD CO., S. Michigan-av.

BOY.

boy to learn printing business nds; over 16 years of age. Ask nen. HARRIS BROS. CO., W. 35th and Iron-sts.

BOY

office work; excellent oppor- CAN SPIRAL PIPE WORKS. 14th-st. and 48th-av.

BOYS,

of age, to work in wholesale live at home. Apply N. Shure, dison.

COST DEPT.—MUST HAVE ol education; be exceptionally res and write a neat hand. month to start. Address H P

O. 19, GENTILE, 4 YR. H. S. ability and personality necessary; worth in loop office; good oppor- age, education, telephone num- s B H 392, Tribune.

TO 17, FOR MESSENGER AND

CUDAHY PACKING CO., 111 W. Monroe-st.

BOYS,

years. M. Rudolph & Co., 1401 lvd.

AMMAR SCHOOL GRADUATE, l office work and errands. Apply CO., 337 W. Madison, Whole-

OR OFFICE. MESSENGER AND ork: $12 to $14 per week to proof of age. Columbian 320 E. 21st-st., 2d floor.

EARS OR OVER. CHANCE TO ry importing business; opportun- ncement; 8:30 to 10 a. m. Room Dearborn.

EARS OR OVER. NEAT IN AP- No experience necessary. Apply ployment Office, CHAS. K. & BROS., 19 N. State.

MESSENGER SERVICE. BE- city offices; $50 per month; op- advancement. WALKER VE- 531 W. 39th-st.

16 YEARS, TO ASSIST IN room; bring references. AGE W. PAULDEN, INC., 73 E. Washington.

LIGHT FACTORY WORK. Hub Metal Bed Co., 1453 W.

16, TO LEARN GORDON FEED- side resident. Address B K 80.

DUSTRIOUS OFFICE BOY. GEN- must be good writer and have ddress B P 366, Tribune.

ND, $12 WEEK TO START; to 4:30. Apply 110 S. Wabash. See Mr. Hood.

CE TO DO GENERAL OFFICE pply 303, 105 W. Monroe.

16; ALL AROUND WORK. 30 Evergreen-av.

PACKER—A RUN ERRANDS. 180 N. Wabash. Whitinger.

RUN ERRANDS; 14 TO 16 15 W. Congress-st., 6th floor.

LIGHT FACTORY WORK. APPLY nowwood Company.

ERRAND BOY,

f age. Call at once, 735 Hearst month.

YS—$10 PER WEEK. FLEISCH- E Jackson.

OY—FOR ENGRAVING DE- Wells & Co., 2301 S. Dearborn.

R—CLEVER AND RELIABLE at Room 1320, 166 W. Jackson.

OFFICE BOY,

e resident. Apply Daniel Boone s, 1735 Diversey-pkwy.

PERMANENT POSITION tunity for advancement; starting a week. Imperial Belting Co. 50th.

D ERRAND BOYS — 16 YRS. anent positions; opportunity for Apply GEO. B. CARPENTER N. Wells-st.

Y—16 YRS. APPLY ROOM 1220 ichigan-av. AMERICAN STEEL

OY—FOR MFG. CONCERN IN d chance for advancement for Apply Rm. 46, 170 W. Randolph

FOR WOOLEN DEPT. PRO- ILORING CO., 161 W. Harrison.

tessions and Trades.

TURAL DRAFTSMAN—EXPERI- stores and flats; state salary and Address A S 398, Tribune.

TURAL DRAFTSMAN AND MUST office experience. Chas. L. Jefferson-st., Joliet, Ill.

CUTTER—WITH EASTMAN xperience; permanent position in a good house. Give age, salary, es. Address B P 317, Tribune.

FOREMAN—READY TO TAKE ing. Apply Sat- 1647 N. Winchester-av.

OBILE DOOR HANG- xperienced on closed steady work. Harlem car west on av. to 5800. OW CAB MFG. CO., 301 Dickens-av.

LE FINISHER—MUST BE FIRST custom shop work on Packards etc. If you have not been de- grade of work don't answer. Ma- terred. Top wages. Furnish ref- ute Coach Corporation, 1732-34 nsas City, Mo.

CHANIC — GOOD ALL AROUND rienced. FLINT & WITTE, 2319

WANTED—MALE HELP.

Professions and Trades.

AUTOMOBILE PAINT FOREMAN — A MAN who is capable and thoroughly understands painting of an automobile; permanent position. Address B Q 149, Tribune.

BARREL MAKERS.

Men experienced in tight cooperage work; plant always runs full time, now organizing permanent second shift; no labor trouble; good pay. Write fully. Address F A 48, Tribune.

BLACKSMITHS,

BOILERMAKERS,

AND

MACHINISTS.

PERMANENT POSITIONS ASSURED EXPERIENCED MEN IN ROUND HOUSES AND BACK SHOPS. GOOD WORKING CONDITIONS. TRANSPORTATION, BOARD AND LODGING FURNISHED. PAYMENT OF OVERTIME STANDARD WAGES, TIME AND ONE-HALF OVERTIME AND SUNDAYS. NONE BUT EXPERIENCED MEN NEED APPLY.

Northern Pacific Ry. Co., Room 104, 226 W. Adams-st., Chicago.

BLACKSMITH.

Experienced on automobile body iron work. Apply Bird-Sykes Co., 2129 Indiana-av.

BLACKSMITH FINISHERS — ON AUTO truck bodies. H. McFARLANE & CO., 322 S. Green.

BOILERMAKERS,

MACHINISTS.

Permanent jobs replacing men who went out on strike; attractive wages and opportunity to put in as much overtime as desired; modern shops; good working conditions; free board and transportation.

APPLY 345 S. CLARK-ST.

BOILERMAKER.

One who has had railway experience preferred, who is seeking opportunity to advance himself. Grammar school education necessary; will pay excellent wages and give steady work. Give ref. and tel. No. Address B B 132, Tribune.

BOILERMAKERS AND MACHINISTS—EXperienced, railroad, for steam shop and warehouse work; railroad fare guaranteed if qualified men. Write Pennsylvania Railroad Department B, 323 S. Wells-st., Chicago, Ill.

BRICKMASONS—FIRST CLASS MEN; $1.10 per hour; write, wire or report for work. SNIDER CONSTRUCTION COMPANY, 218 S. Clark-st., Chicago.

BUCKLAYERS — MILLION AND A HALF brick; considerable inside work. Apply Winso and Winchester.

BUILDERS—AT LOYOLA UNIVERSITY. Loop job. Just east of Loyola L station.

BUSHELMAN—STEADY POSITION. 10309 Ba-av., opp. L Depot. A. E. FERNdell Beverly 3952.

BUTCHER—A GOOD ALL ABOUND MAN, for retail meat market; must be experienced, courteous, and have references. After 6 a. m., call Wabash 5755, and on Sunday, Kenwood 9123.

BUTCHER—APPRENTICE OR ELDER MAN. Steady position. A. R. OWEN & CO., Riverside.

C., B. & Q. R. R.

wants.

BLACKSMITHS.

BOILERMAKERS.

MACHINISTS.

TINNERS.

Permanent positions.

Apply Employment Dept.

R. 1000, 547 W. Jackson-blvd.

CANDY HELPERS—FOR STARCH ROOM. Apply 3d flr. Fred W. Amend Co., 340 W. Illinois-st.

CARPENTERS—ONLY EXPERIENCED MEN. $1.25 per hr. Apply 1513 Hinman-av., Evanston.

CARPENTERS—Open shop; $1.00 per hour. 218 N. Clark-st., 2d floor.

CARPENTERS — 5, STEADY WORK; LONG job. Apply H. MOORE, 525 S. Ashland-blvd.

CARPENTERS—APPLY 3335 S. HALSTED.

CARRIAGE BLACKSMITHS AND WOODWORKERS.

For new construction work on automobile bodies. Apply

THE BIRD-SYKES CO., 2129 Indiana-av.

CEMENT FINISHERS—Open shop; 85 cents per hour. 218 N. Clark-st., 2d floor.

CHAUFFEUR-WHITE, FOR NORTH SIDE RESIdential; must be A1 references; hours 10:30 to 8:30. Address A S 81, Tribune.

CHAUFFEUR—FOR LIVERY WORK. AP- ply Buena Park Auto Station, 4130 Clarendon-av.

CUPOLA HELPERS—FOR FOUNDRY. AP- ply at office. HANSELL-ELCOCK COMPANY, Archer and Normal-avs.

CYLINDER PRESSMAN.

Must be thoroughly experienced and A 1 on all classes of half-tone and color work. Steady position to man who can make good. 48 hour week. Only first class man need apply. State age, reference, phone, past experience, and salary expected. Address B B 265, Tribune.

CYLINDER PRESS FEEDERS, ASSISTANT PRESSMAN.

Permanent positions with an excellent opportunity of becoming pressman. 48 hour week. State age, previous experience, reference, address, phone, and salary expected. Address B B 264, Tribune.

DAY WORK—FOR FOLDING PAPER BOX work. Illinois Glass Co., Carton and Label Dept., 2800 N. Crawford.

DRAFTSMAN AND CHECKER—1ST CLASS, EXPERIENCED ON FREIGHT CARS. REPLY BY LETTER ONLY, STATING EXPERIENCE IN DETAIL, SALARY EXPECTED, AND WHEN AVAILABLE. THE RYAN CAR CO., HEGEWISCH, ILL.

DRAFTSMEN.

Wanted, designers for hydraulic machinery by large concern in the East; only A1 men with experience need apply. Permanent position with advancing possibilities. Address F J 19, Tribune.

DRAFTSMAN.

Experienced, on freight car or structural steel preferred; state age and salary expected. Address B P 327, Tribune.

DRAFTSMEN—ARCHITECTURAL EXPERIenced. 818 Exchange-av., U. S. Yards.

DRIVERS—YARICAB. EXPERIENCED; DO not apply unless you have current city and suburban knowledge. Apply at 1815 W. Madison-st. LUKE CAB CO.

DRY CLEANER—ALSO DYE CLEANER'S helper. Acme Cleaners, 3836 N. Clark-st.

ELECTRIC CRANE OPERATORS—EXPERienced; good wages; steady work. Apply Room 1, Car & Foundry Co., 1393h-st.

ELECTRICIAN-UNION. 1129 Wellington-st.

ENVELOPE MACHINE ADJUSTER ON EDwards and plunger machines; must be able make own repairs. Address, stating experience and salary desired, Phillip Brisfelder Envelope Co., 417 Decatur-st., Philadelphia, Pa.

EVERGREEN—HIGH CLASS MAN, TO BILL wire goods; must be aggressive and accurate. MADISON SASH & DOOR CO., 4611 W. Madison.

WANTED—MALE HELP.

Professions and Trades.

FEEDER.

Thomson cutting and creasing press; one who can make dies preferred. Apply Corn Products Refining Co., 63d-st. and Archer-av., Argo, Ill.

FEEDER—GORDON, 4319 IRVING PARK-blvd., Smith Bros.

FIREMAN.

Must be experienced and able to handle high pressure boilers for heating plant. Steady job to right man. State experience, salary expected, address and phone. Address B E 250, Tribune.

FOLDERS—MUST BE EXPErienced. Apply 1st floor, Mr. Hirshberg, 1300 Jackson-bd.

FORD MECHANICS—2; EVANS SCHUSTER CO., 3583 Archer-av.

FOREMAN.

Woodworking mill, freight car shop; must have thorough experience and furnish A1 references. Address B P 336, Tribune.

FURNITURE REPAIRMEN and men to set up and polish furniture. Steady work. Must have tools. Apply Mr. Boyle.

HARTMAN FURNITURE & CARPET CO., 3915 Wentworth-av.

FURRIER

All around man wanted—3952 Sheridan-rd. Lake View 5347.

FUR DESIGNER AND CUTTER — FIRST class, to go out of town; no limit to salary. Address C 429, Tribune.

HAND COMPOSITORS AND LINOTYPE OPerators—Several first class; also one experienced stone man, for printing plant located in Milwaukee; open shop. Address F B 17, Tribune, stating whether married or single, age, experience, and references.

ICE CREAM MAKER — EXPERIENCED: Must know how to make French and fancy ice creams of every description. Permanent position. Apply in person. Traill and Cooling Ice Cream Co., 208 Madison-st., Oak Park.

JOB COMPOSITOR—A GOOD POSITION open for a first-class job and catalog man. Monotype and linotype non-distribution. Permanent job for right man. Open shop, forty-eight hours. Address F B 8, Tribune.

LATHE HAND—FIRST CLASS, ON TOOL work. HURLEY MACHINE CO., 22d and 54th-av., Cicero, Ill.

LINOTYPE OPERATORS,

Non union; must be A1; for immediate work. 1203 Monadnock Block.

LINOTYPE BANK BOY.

For non union shop; must be experienced. 1203 Monadnock Block.

LINOTYPE BANK BOYS—NONUNION. Apply Employing Printers Assn., 1206 Monadnock Block.

LINOTYPE OPERATOR

experienced on book and catalog work. Steady work for first class man; union. Salary according to ability. Apply at once.

W. B. CONKEY CO., Hammond, Indiana

LOUISVILLE & NASHVILLE.

Experienced Railroad Floor Machinists, Boilermakers, Blacksmiths. 140 S. Dearborn-st., Room 333.

MAN—FOR CHEMICAL ROOM. 214 S. Kedzie-av.

M., K. & T. LINES WANT EXPERIENCED MECHANICS FOR PERMANENT POSITIONS IN MISSOURI, KANSAS, OKLAHOMA AND TEXAS. STANDARD WAGES AND WORKING CONDITIONS. APPLY TO ROOM 5 GRACE HOTEL, CORNER JACKSON & CLARK OR 40 S. CANAL-ST.

MACHINISTS,

BOILERMAKERS.

Permanent positions for experienced all around men; modern shops; good working conditions; transportation furnished free. Ship daily.

APPLY 345 S. DEARBORN.

MAN—HANDY WITH TOOLS; $110 MO.; give phone. Address B E 113, Tribune.

MECHANICS WANTED by UNION PACIFIC RAILROAD AND Oregon Short Line R. R.

Machinists, Boilermakers.

Only 1st class men wanted.

To take the places of men on strike.

8:00 A. M. TO 6:00 P. M. DAILY. 167 W. Randolph-st.

MECHANICS — RAILROAD MACHINISTS, blacksmiths, boilermakers, car repairers. Must have railroad experience and clear record. Exceptional chance for a few good men. No labor trouble. Apply Room 104, Northern Pacific Ry. Co., 226 W. Adams-st., Chicago.

MECHANICAL DRAFTSMAN — EXPERIenced shop draftsman as assistant to master mechanic in maintenance department of folding box and paper mill plant; state experience, references and salary heretofore received. Address F A 42, Tribune.

MECHANICAL DRAFTSMAN — EXPERIenced machine designer; excellent opportunity. MECHANICAL MFG. CO., 59th and Loomis.

MECHANICS—FIRST CLASS ONLY; OTHers need not apply. Mack International Motor Truck Corp., 2338 Indiana-av.

MECHANIC — 1ST CLASS. DIVISION Auto Construction, 2425 S. Division-st.

MEN—OVER 21; EXP. UNNECESSARY TO take charge of vulcanizing shops; wages 70%; will open a shop in your town. Moffett Vulcanizing System, 917 Washington-blvd.

METAL PATTERN MAKERS—APPLY EMployment dept., Crane Co., 4100 S. Kedzie, and 40th.

MILL MAN—EXPERIENCED, TO TAKE measurements at building and bill into mill; must be aggressive and accurate. MADISON SASH & DOOR CO., 4611 W. Madison.

WANTED—MALE HELP.

Professions and Trades.

MILL FOREMAN—TO TAKE charge of woodworking dept. in one of Chicago's largest lamp factories. An A1 proposition for man who is not afraid to tackle something big. Address B X 85, Tribune.

MISSOURI PACIFIC SYSTEM WANTS MACHINISTS, BOILERMAKERS, BLACKSMITHS.

PERMANENT POSITIONS ASSURED EXPERIENCED MEN. GOOD WORKING CONDITIONS. TRANSPORTATION, BOARD AND LODGING FURNISHED FREE.

SHIP NOON AND NIGHT. APPLY AT ROOM 718, 112 W. ADAMS, ALSO RM. 107, ST. JAMES HOTEL DAVENPORT, IOWA.

MILLWRIGHTS — MUST BE A1; GOOD wages; give full particulars in first letter. Address B P 146, Tribune.

MODELERS, WHO CAN WORK ON side floor and bench; piece work; best wages paid to steady men. In answering state what class of work you have been doing. Address F A 31, Tribune.

NICKEL PLATE ROAD

Wants Experienced

Boilermakers, Machinists, and Tinners.

Apply at Master Mechanic's office, 93d and Blackstone-av.

NORFOLK & WESTERN HY wants at Portsmouth and Columbus, Ohio. FIRST CLASS MACHINIST. Apply 40 So. Canal-st.

ORDER PICKERS — EXPERIENCED ON moldings. North Side Sash & Door Co., 1111 S. Wabash-av.

PAINTER — EXPERIENCED MAN WHO can do wood finishing and interior work of all kinds in large manufacturing plant; permanent position for reliable man; state age and experience. Address B K 232, Tribune.

PAINTERS—Open shop; 95c per hour. 218 N. Clark-st., 2d floor.

PAPER CUTTER,

A1 on flat cutter; must be thoroughly experienced all classes of work. 48 hour week. State age, phone, previous experience, and salary expected. Address B B 262, Tribune.

PENNSYVANIA SYSTEM offers PERMANENT JOBS in Chicago or out of town to qualified FLOOR MECHANICS, VISE HANDS, and BOILERMAKERS. Apply at 33 S. CANAL-ST., 9841 COMMERCIAL-AV., CHICAGO.

PENNSYLVANIA SYSTEM, SOUTHWEST REGION WANTS MACHINISTS, MACHINE OPERATORS, BOILERMAKERS, BLACKSMITHS, LOCO. PIPEFITTERS.

To take the place of men on strike. Opportunities offered experienced men in mechanics.

SHIPMENTS DAILY. 335 S. MARKET-ST. 621 W. MADISON-ST.

PERISHABLE FREIGHT INSPECTORS—EXperienced; state age and experience. Address Rm. 107 Walton Manor, 60 E. Walton.

PIANO WORKERS. STEADY WORK. FLY FINISHERS, REGULATORS, KEY FITTERS. 614 N. Carpenter.

PIANO POLISHER. Steady work. STRAUBE PIANO CO., Hammond, Indiana.

PLUMBERS—Shop; $1.02½ per hour. 218 N. Clark-st., 2d floor.

PLUMBING ESTIMATOR—GIVE REF., EXperience and salary desired. Address L Y 98, Tribune.

PRESSMAN—CYLINDER: FIRST CLASS: no other need apply. E. Lewis, care Combe Printing Co., St. Joseph, Mo.

PRESSMAN — AT CUTTING AND CREASing cylinder. Address B P 145, Tribune.

PRINTER-OFFICE MAN

Who is well posted on composition and press work in operating dept. of printing plant. Apply in person or by letter, stating age, experience, references and salary desired. W. B. Conkey Co., Hammond, Ind.

PRINTERS—COMPOSITORS — EXPERIenced men for catalog makeup, job composition, and tariff. Also several good two-thirders who have handled monotype. Nonunion. Apply R. R. DONNELLEY & SONS COMPANY, 731 Plymouth-ct.

PRINTING INK—COLOR MATCHER. STATE experience; also mill hand. Address D 102, Tribune.

WANTED—MALE HELP.

Professions and Trades.

PRINTING PRESSMAN — FOR MIEHLE presses, multicolor carlon work. New up to date equipment, good working conditions. Universal Paper Products Co., Clyde, O.

PRODUCTION LATHE HANDS—RUNNING engine lathes; light work. State experience and salary expected. Address H P 94, Tribune.

PUNCH PRESS OPERATOR — EXPERIenced. HARLICH MFG. CO., 1911 W. Van Buren.

RIPPERS, MACHINE HANDS, AND HAND nailers. Apply D. M. GOODWILLIE CO., 1208 W. 22d-st.

ROCK ISLAND WANTS EXPERIENCED MACHINISTS AND BOILERMAKERS,

who have had R. R. experience, to fill vacancies of men who are now out on strike against U. S. Labor Board decision. Standard wages. Positions permanent.

APPLY at any terminal point or 147 W. Van Buren-st.

ROOFERS—Open shop, 62½c per hour. 218 N. Clark-st., 2d floor.

ROTARY PRESSMAN,

thoroughly experienced on high class printing. Permanent position assured to right party who can produce. 48 hour week. State age, reference, past experience, address, phone, and salary expected. Address B B 266, Tribune.

SHEET METAL WORKERS—Open shop; 95 cents per hour. 218 N. Clark-st., 2d floor.

SMELTER—FIRST CLASS, FOR RED AND yellow metals. Must have widespread experience. Good wages. For further particulars address B 30, Tribune.

SOLDERERS—ON TIN CANS AND ASSORTment work. Apply 2425 W. 14th-st.

STEEL ENGINEER AND INSTRUMENT MAN.

Capable of making layout and checking work in progress. Apply G. Raymond Sinclair Refining Co., East Chicago, Ind.

TAILOR-CUTTER AND CHOPPER. ADdress JOHN BOND TAILORING CO., Denver, Col.

TAILOR—BUSHELMAN, CAPPER & CAPPER, 108 N. Randolph.

TINNERS—EXPERIENCED ON BLOW PIPE work. 435 N. Artesian-av.

TOOLROOM SUPT.—FOR OUT OF TOWN FOsition; must have thorough knowledge of building die casting molds; must have executive capacity to handle men; otherwise waste no time answering state your experience. Address D 332, Tribune.

TRIMMERS—ALL AROUND FOR AUTOMObile work; highest wages paid. Yeager-Bennett Co., 2633 Indiana-av.

WAGON PAINTER—TO REPAINT OVER 20 trucks and Ford coupes, including going over the present paint down to the iron in new garage of wholesale glass company, state wages and reference. Address D 299, Tribune.

WANTED.

Oxy-acetylene welder. Western trunk line railroad. Address B E 260, Tribune.

WATCH CASE MEN—

We have some very desirable openings for men thoroughly experienced in the manufacture of solid filled watch cases; we have excellent opportunities for turners, jointers, finishers, rouge polisher, tool and die makers and engravers; these openings are permanent for responsible men. Address F A 20, Tribune.

WOOD TURNERS — FOR WOOD SPECIALties; must be exp.; 80c to $1.25 per hour. Call West 2757 or Sunndyside 2248 Sunday; day and night shifts.

YOUNG MEN,

high school or prep. school education, with a mechanical inclination. Position with a splendid opportunity for advancement. Only young men with pep and ambitious to learn will be considered. State age, education, previous experience, if any, address, and phone. Address B B 263, Tribune.

Pharmacists.

DRUG APPRENTICE—FOR EVEN, WORK. Record pharmacy. 4916-st.

PHARMACIST—REGISTERED ASSISTANT. references. 559 E. 43d.

Salesmen, Solicitors, Etc.

ACCIDENT-HEALTH SALESMEN—WHOLEpart time, Chicago towns in Ill. Ind. General Accident Ins. Co. of N. A. Jackson-blvd.

AGENT—TO SELL BARBERS

In Chicago and suburban towns. Address B N 368, Tribune.

AGENT — TO SELL HOUSEHOLD HARD ware specialties to jobbers and dept. stores Address B P 208, Tribune.

AN OPENING HIGH CLASS SPECIALTY SALESMAN IF YOU ARE GOOD SALESMAN UNDER SORTY-FIVE, CAN GIVE REFERENCES AS TO HONESTY; WILL PAY GOOD SALARY, BONUS AND EXPENSES. APPLY ROOM 2032 MORRISON HOTEL SATURDAY 11 A. M. TO 3 P. M.

AUTOMOBILE WHOLESALE REPRESENTATIVE.

ILLINOIS TERRITORY. EXPERIENCED MAN WELL ACQUAINTED WITH DEALERS PREFERRED; AN OPPORTUNITY WITH ONE OF LARGEST CHICAGO DISTRIBUTORS OF 2000-$3,000 LINE. WELL ESTABLISHED TERRITORY AND CO-OPERATION OF HOUSE AND FACTORY MAN. REPLIES CONFIDENTIAL. ADDRESS H P 199, TRIBUNE.

AUTOMOBILE SALESMAN—ON USED CARS Factory branch. Splendid chance for a good man. Calumet 6760. Ask for MR. EPP.

ELECTRICAL SPECIALTY SALESMAN.

Salesman to handle a high grade electrical specialty as a side line on commission basis (this is not typewriter). Only those representing first class houses and furnishing A-1 references will be considered. In answering state lines carried, territory covered, also what portion of time could be given. Address F A 8, Tribune.

INSURANCE SALESMEN—LEADS GIVEN. No competition. Address F B 13, Tribune.

MAKE MONEY NOW.

12 good real estate salesmen, or men who want to become real estate salesmen, for permanent positions selling our choice properties in the most active parts of Chicago; our terms and prices make selling easy; you can make big money before the holidays. Apply H. W. ELMORE & CO., Room 348, 29 S. La Salle-st. Office open until 8 p. m.

MAN—ASST. OUTSIDE LIGHT WORK; GOOD day right man. Address B 64 Tribune.

MEN—4, WITH NEWSPAPER OR MAGAzine experience; guaranteed salary and commission; good chance for advancement. Room 814, 127 N. Dearborn.

MEN—YOUNG, WITH INSURANCE EXP. experience; also mill hand. Address D 102, Tribune.

WANTED—MALE HELP.

Salesmen, Solicitors, Etc.

MEN—WHO ARE OR WISH TO BE HIGH grade salesmen of large earning capacity; experience is not necessary, but some knowledge of Chicago is required; salary or commission; men whom we have accepted in the past and trained in our business are earning from $5,000 to $15,000 per year. Apply to General Sales Manager,

FREDK H. BARTLETT & CO., Chicago's Largest Real Estate Operators. Entire 6th floor, 69 W. Washington-st.

MEN.

Salesmen for Sunday Sale. We paid $2,300 on commissions to 15 Salesmen who worked with us last Sunday. If you are a live wire see me today. R. D. Mitchell, Room No. 628, 1st National Bank Bldg.

MEN AND WOMEN—TO SELL ADVERTISing specialties; salary and commission to workers; 1 to 3 Saturday. Room 801, 20 E. Jackson-blvd.

MEN—CATHOLIC, WITH SOME EXPERience in selling; splendid opportunity. O'Brien, 25 E. Lake-st., 8th fl., Lemoyne Bldg.

MEN—THREE NEAT APPEARING MIDDLE aged, for high class proposition. CHICAGO BANK SERVICE CO., 4653 Grand-blvd.

MOTOR SALESMAN—A RESPONSIBLE, long established firm making a line of personal H. P. motors of the highest grade wants an active, experienced salesman with a wide trade acquaintance and a successful record. An unusual opportunity for a first class man to make a profitable and permanent connection; location, middle west. Address F B 22, Tribune.

OIL SALESMEN—2; FOR CITY AND SUBurbs; salary and commission to middle aged experienced men. Ph. Humboldt 8483.

ONE OF THE LARGEST

paint and varnish mfrs. in the country requires the services of a salesman to sell the highest price and highest grade enamel in America.

A permanent position of distinction, with good salary for the right man. Address B N 492, Tribune.

PRINTING SALESMEN.

To sell ad composition for one of the best equipped ad setting plants in town. Must be acquainted in this field. Ambitious man will have excellent future. Interesting proposition. Address B K 104, Tribune.

SALESMEN.

Limited number of young men for selling positions in Commonwealth Edison Branch Stores. See MR. LUNT, 905 Edison Bldg., 72 W. Adams.

SALESMEN—WE WILL TRAIN A LIMITED number of high grade Italian speaking young men for selling positions in our Commonwealth Edison Branch stores. See Mr. Stella, 851 S. Halsted, 8:30 to 10 a. m. and 4:30 to 6:30 p. m.

Salesmen and Solicitors.

Exceptional opportunity for young men to work on commission basis. We teach you. Salary and commission. Call 8 to 11 a. m., 164 N. Ashland-blvd., 2d.

SALESMAN—WITH A FRIENDLY FINANcial following; can make permanent connection with small concern with wonderful prospects. Call GREENE, Elks Club, Washington-st.

SALESMAN—EXPERIENCED, PAPER BAG, for South Side of Chicago and suburbs; man already acquainted with the trade preferred; fine opportunity to realize big profits. Address B P 367, Tribune.

SALESMAN—WE REQUIRE 5 ENERGETIC salesmen to present an attractive proposition:; 5 hours' work a day insures positive weekly earnings of $35-$75. Call 115 S. Dearborn-st., Room 1019.

SALESMAN — PAPER, EXPERIENCED, with following. Commission basis. State terms and give references. All answers held strictly confidential. Address B K 105, Tribune.

SALESMEN—TO SELL THE BEST SELLING automobile on the street today. Only those representing first class, houses and furnishing A-1 references will be considered. In answering state lines carried, territory covered, also what portion of time could be given. Address F A 8, Tribune.

SALESMEN—SEVERAL WHO SPEAK ITALian, to represent us in a new subdivision placed on the market, in a fast growing industrial district; salary and commission basis. See Mr. Carsello, between 11 a. m. and 5 p. m.

FRED'K H. BARTLETT & CO., 6th floor, 69 W. Washington-st.

SALESMAN—I HAVE A PERMANENT POsition for a printing and lithographing salesman; want a man who can do estimating and handle several other salesmen. If you are not capable of earning $75 per week or more do not apply. Answer in your own hand writing. Address J. L. PONCHER, 322 S. 4th-st., Minneapolis, Minn.

SALES REPRESENTATIVE

For enameled plumbing ware; 23 to 25 years old; high school education or equivalent; plumbing or plumbing supply experience desirable; write particulars first letter. Address B E 280, Tribune.

SALESMEN.

Can use 1 or 2 salesmen of good personality and appearance, who desire to connect with an established brokerage house: liberal compensation; experience not necessary. Apply Room 401, 20 E. Jackson.

SALESMEN—WE HAVE AN OPENING FOR two salesmen to sell Ford cars; largest dealer in southeastern Iowa; must have own car; drawing account and commission. Address F B 12, Tribune, for immediate interview, or write Barton Motor Co., authorized Ford dealers, Burlington, Iowa.

SALESMEN—LIVE, ACCESSORY, TO CALL on Ford dealers with a new necessity for Ford cars; liberal commission; sold and recommended by all Ford dealers in Milwaukee. Write for territory. Box 2, 1903 Majestic Mfg. Co., 771 Washington-st., Milwaukee, Wis.

SALESMEN.

We will train a limited number of men for selling positions in Commonwealth Edison Branch Stores. See MR. MAJOR, 12 S. Kedzie-av.

SALESMEN.

We will train a limited number of young men for selling positions in Commonwealth Edison Branch Stores. See BUTTON, 448 N. Parkside, 8:30 to 10 a. m., 4:30 to 6 p. m.

SALESMEN.

Limited number of young men for selling positions in Commonwealth Edison Branch Stores. See MR. LUNT, 905 Edison Bldg., 72 W. Adams.

SALESMEN—WE WILL TRAIN A LIMITED number of high grade Italian speaking young men for selling positions in our Commonwealth Edison Branch stores. See Mr. Stella, 851 S. Halsted, 8:30 to 10 a. m. and 4:30 to 6:30 p. m.

WANTED—MALE HELP.

Salesmen, Solicitors, Etc.

SALESMANAGER.

Retail auto, for the two best selling cars under $1,000. Must have a clean record. If you are a high powered man and an A1 closer the position is worth $10,000 to $12,000 a year. Give full particulars in your letter, which will be held confidential. Address B K 67, Tribune.

SALESMAN — OPPORTUNITY TO PERMAnently make better than $5,000 yearly; some salesmen secure daily orders ranging from $25 to thousands each and make $400 to $1,000 monthly. Why not cash in on your ability? Instead of mere weekly wages why not get all you earn, push to the front, win personal prosperity and success on splendid commission proposition? Every business interest a prospective customer; line is advertising specialties of merit; house of national prominence, financially strong, with sales branches everywhere; investigation invited from clean cut business producers; state qualifications and experience fully, accompanied by substantial references and phone number to obtain personal interview Monday with company executive. Address A 57, Tribune.

SALESMEN.

A number of 1st class men wanted at once with automobile accessory preferred. Must be able to furnish best references. Apply to MR. GOTTSCHALK, Sales Mgr., 1551 S. Michigan-av.

SALESMAN — AN OPPORTUNITY FOR A MAN WHO IS LOOKING FOR A CHANCE TO MAKE GOOD.

I am looking for a man who has confidence in himself that he can succeed if he has the right proposition. For such a man I can offer a fine position as Sales Manager. Must be able to organize a sales force and to clean business. This is one of the best money making propositions that a man can look for with a chance for rapid promotion. Address N H 381, Tribune.

SALESMEN.

WE WILL TRAIN A FEW MORE MEN TO SELL OUR INVESTMENT SECURITIES; EXPERIENCE PREFERABLE, BUT NOT ESSENTIAL, IF YOU ARE AMBITIOUS AND WILLING TO FOLLOW INSTRUCTIONS YOUR FUTURE ASSURED. COMMISSION BASIS AND DRAWING ACCOUNTS WHEN YOU QUALIFY. SUITE 423, 104 S. MICHIGAN-AV.

SALESMAN—EXPERIENCED IN SALE OF securities, club memberships etc.; big money for clean cut, aggressive man. Apply 1524-1526 Lytton Bldg., 14 E. Jackson-blvd.

SALESMEN.

UNUSUAL OPPORTUNITY to earn from $200 to $500 monthly. Sell 100 PERSONAL GREETING CARDS. Weekly payment. Full or spare time; $10 sample book free. Selling experience unnecessary; get details. JOHN HERTEL CO., 9 S. Clinton, Chicago.

SALESMEN.

An established inc. Chicago co. operating through Middle West, wants three men on strictly commission basis; our line is merchandise, requires only common sense selling method; our poor men earn $600 per mo. no limit for workers. No time to interview advance seekers. Address H O 564, Tribune.

SALESMAN—MR. GARVIN, ONE OF OUR men, made $631 in one week's first week's work—selling our high class easy to sell product. Just opening our Chicago branch office. This is a well rated, high grade concern. Only honest men with successful records and best reference need apply. Exclusive territorial contracts to right men. See Mr. Hammond, Room 203, 128 N. Wells.

SALESMEN WANTED.

Practical Waist Co., 618 Cherry-st., Phila., Pa., making a strong line of $3.75 silk blouses, looking for representation in Indiana, Illinois and Wisconsin. Commission basis only. Those who have a good following should apply. Give reference in your first letter.

SALESMEN.

We will train a limited number of young men for selling positions in our Commonwealth Edison Branch Stores. MR. KASSUL, 8:30 to 10 and 4:30-6:30 p. m., 3039 N. Lincoln-st.

SALESMEN.

We will train a limited number of young men for selling positions in Commonwealth Edison Branch Stores. See BUTTON, 448 N. Parkside, 8:30 to 10 a. m., 4:30 to 6 p. m.

SALESMEN.

We will train a limited number of young men for selling positions in Commonwealth Edison Branch Stores. See MR. JOHNSON, 1002 E. 63d-st.

SALESMEN.

We will train a limited number of young men for selling positions in our Commonwealth Edison Branch Stores. MR. BARRY, 4730 Irving Park-blvd.

SALESMEN.

We will train a limited number of young men for selling positions in our Commonwealth Branch Stores. MR. CRAMER, 3127 Logan-blvd.

SALESMEN WANTED.

Room 402, 6 E. Lake-st. SEE MR. JONES BETWEEN 8:30 AND 10:30 A. M.

SALESMEN—CATHOLICS; BRAND NEW prop.; highest comm. with premium; something entirely different; big opp. for live men. Apply 9 to 12, 4 to 6, 145 N. Clark, Room 906.

SALESMAN—MILWAUKEE MANUFACTURer wants capable man to sell factory, mill, paint, drug trade in Chicago territory; commission proposition with unusual earnings to right man. Write P. O. Box 1173, Milwaukee.

S

WANTED—FEMALE HELP.

Stores and Offices.

ADDRESSERS—MUST BE good writers, to work Saturday afternoon and all day Sunday. Apply MR. WESTON, 3d fl., 1300 W. Jackson-blvd.

ADDRESSOGRAPH OPERATOR.

Experienced; permanent position; good salary and working conditions. LA SALLE EXTENSION UNIVERSITY, 4746 Michigan-av.

ADDRESSERS—GOOD WRITERS; STEADY work. Ask for MR. EDWARDS, 3d floor, 99 W. Adams.

ADDRESSERS AND FOLDERS — EXP. AP-ply 2d floor, 729 S. Dearborn.

BOOKKEEPER—COMPETENT, TO TAKE charge of complete set of books; state experience, 35th-st., near Ashland. Address R 1, Tribune.

BOOKKEEPER—EXPERIENCED ON SALES ledger; permanent position; state salary. Address D 204, Tribune.

BOOKKEEPER—EXPER., SUBURBAN LUMber yard; double entry and trial balance. Villa Park Lumber Co., Villa Park, Ill.

CASHIER-INSPECTORS.

We require several young women. Apply superintendents' office, 9th floor.

MARSHALL FIELD & CO., RETAIL.

CASHIER — ASSISTANT: MUST HAVE EXperience in handling installment accounts. A. STARCK PIANO CO., 2 S. Wabash.

EDIPHONE OPERATOR.

For part time; must be experienced and able to turn out AI work. Address B X 202, Tribune.

FILE CLERK.

Good opening for young lady with several years' experience in filing; attractive permanent position; loop office; state age and experience; $20 per week starting salary. Address B E 277, Tribune.

GENERAL OFFICE GIRL

and cashier, experienced, accurate at figures; good references required. Apply at 3714 Cottage Grove-av.

GIRL—EXPERIENCED, 18 TO 20 YRS. OF age, for general office work and filing; North Side resident preferred; pleasant work and congenial surroundings; answer in own handwriting, stating age, experience, salary expected, and phone number. Address B N 365, Tribune.

GIRLS—FOR OUR INSPECTION OFFICE. Good pay while learning. Must have references. Alfred J. Ruby, Inc., 60 E. Washington-st.

GIRL—WITH GENERAL OFFICE WORK EXperience and knowledge switchboard; state age and salary wanted. Address B Z 106, Tribune.

GIRL—TO OPERATE SMALL TELEPHONE switchboard; must live on South Side; good opportunity. VAN CLEEF BROS., 7724 Woodlawn-av.

GIRL—EXPERIENCED IN ORDER DEPART. ment. Apply DANIEL BOONE WOOLEN MILLS, 1735 Diversey-pkwy.

GIRLS—FOR GEN. OFFICE WORK; GOOD penman; future assured. W. D. SMITH & CO., 833 W. Jackson.

GIRL—FOR OFFICE WORK; MUST KNOW how to keep books and take care of small garage office. Calumet 3033.

GOOD OPENING FOR bright young girl in bookkeeping department. Some knowledge of double entry bookkeeping desirable. Excellent working conditions. Permanent position. MEYER & CO., 831 W. Adams-st.

LADY—YOUNG, TO TAKE CHG. OF DENT. al off.; 2 exps. wk.; must be neat and write good hand; must live on west side. Address J B 83, Tribune.

LADY—CORPORATION HAS EXCEPTIONal opening for amb. educated lady, develop into executive work; rapid advancement. Address B Z 122, Tribune.

LADY—YOUNG, 16 OR OVER; MUST BE neat looking and polite; to sell candy and also address for telephone; come well recommended. Apply 114 S. State-st., 2d floor.

LADY — FOR CASHIER AND GENERAL bookkeeping; for commiss on firm; state particulars. Address C 559, Tribune.

OFFICE GIRL, 18 TO 22. APPLY TO Finny Studio, 826 S. Oak Park-av., O. Pk.

SALESWOMEN — FOR ALL DEPARTMENTS; SPLENDID CHANCE FOR ADVANCEMENT. APPLY AT ONCE. F. B GEORGE CO., 131-133 S. STATE-ST.

SALESWOMEN — PROGRESSIVE STORE, loves 10,000, requires live wire ready to wear saleswomen; must have ample experience, selling ability, and pleasing personality; permanent position; state references, salary, and when could come; enclose photograph, which will be returned.

SALESLADY—ONE WHO IS AMBITIOUS, prompt and willing to work for permanent position in small office. In your reply please state experience. Address B P 368, Tribune.

SALESLADY—WITH SOME MAIL ORDER EXPE. dept.; an intelligent, refined, ambitious lady, with some book experience. Kroch & Book Store, Michigan.

SALESLADIES — EXPERIENCED; CLOAK COLLINS SMART SHOP, 4626 W. Halsted-st.

SALES GIRLS 2 EXPERIENCED; EXcellent salary. Apply 1124 Wisconsin-av., Oak Park. Phone Oak Park 8070.

SALESLADY—STATE EXPERIENCE ON ladies' ready to wear. 1026 Stevens Bldg.

SODA DISPENSERS.

Experienced GIRLS with good records for downtown drug stores. $100 to start, plus rate, rapid workers. Good pay and steady conditions. Chance for advancement. Apply Room 1108, 7 W. Madison. BUCK & RAYNER STENOGRAPHERS.

Two ladies pref., ther. experienced, 22 to 24 yrs.; good personality, education, live home, good at figures and operate adding machine; hrs. 8:30 until 5; 1 hr. for lunch and 1 p. m. Sat., 8:30 to noon; pos.; initial $100 mo. R. A. Wills, 1250 First National Bank Bldg.

STENOGRAPHER.

Girl not more than 22 for general office work with large publishing house. State experience, reference and salary expected. Address F 78, Tribune.

STENOGRAPHER AND CASHIER — WITH knowledge of general office work; must be efficient. BERNSTEIN FURNITURE CO., 3108 Lincoln-av.

STENOGRAPHER FOR SMALL OFFICE, nr. S. Side; some knowledge of bookkeeping; to take charge eventually; salary, $25 to start; refs. and phone number. Address B X 98, Tribune.

STENOG.—WITH INSURANCE AND REALty office; state sal., where employed, phone, or where you reside; letter; Southwest side employe desired. Address 379 Tribune.

STENOGRAPHER — AT ONCE. EXPERIenced; reference; railway supply office; state experience and salary wanted. Address B 97, Tribune.

STENOGRAPHER — TO TAKE DICTATION and assist in office; must be able to wear dress for modeling. Apply 327 W. Adams, 5th floor.

STENOGRAPHER—WHOLESALE OFFICE, good style, stating age, experience, and salary expected. Address B G 349, Tribune.

STENOGRAPHER—NORTH SIDE OFFICE; touch operator; state ref., nationality, salary and exper. Address B K 63, Tribune.

STENOGRAPHER AND SWITCHBOARD OPerator—Small law office; state salary and experience. Address B P 51, Tribune.

SWITCHBOARD OPERATOR — MANUFACturing plant on N. W. Side has opening for lady experienced in handling switchboard and information desks. Must be neat appearing, intelligent, and pleasant. This is a steady position with a good firm. Address A J 843, Tribune.

TYPIST AND FILE CLERK.

Young lady, about 20, for general office in West Side corporation; must be capable and come well recommended. Address B N 487, Tribune.

TYPISTS.

Must be neat and accurate and come well recommended; good opportunity if you can qualify. JOHN M. SMYTH CO., 703 W. Madison-st.

TYPIST — FOR BILLING; MUST BE steady and accurate; permanent. Gentile Bros., 431 S. Dearborn.

TYPIST—EXP. MUST HAVE SWITCHboard experience and be willing to relieve L. K. 180, Tribune.

TYPIST — YOUNG WHO IS AMBITIOUS, prompt and willing to work for permanent position in small office. In your reply please state experience. Address B P 368, Tribune.

TYPIST—WITH SOME MAIL ORDER EXPE. dept.; an intelligent, refined, ambitious lady, with some book experience. Kroch & Book Store, Michigan.

WANTED—CAPABLE, WELL EDUCATED stenographer to be operated. Ediphone to an executive. Christian woman eager for permanent position. Only experienced, with fullest qualifications, need reply. Address B 1, Tribune. KIRK RICHARDSON CO., 2301 Prairie.

WOMEN AND GIRLS.

Catalog inserters, piece work; excellent wages. BANNER TAILORING CO., 843 W. Adams-st.

Factory and Trades.

ARTISTS—TO PAINT CHINA; MUST BE EXperienced. Apply S. D. Sherman, 1541 N. Mich.

BUTTONHOLE MAKERS — ON MEN'S PANTS coats. Marcus, SAMUEL YATTER CO., 400 S. Market.

BUTTON HOLE MAKER—ALSO MUST BE finisher. 500 S. Wells, 3d floor.

WANTED—FEMALE HELP.

Factory and Trades.

CHOCOLATE DIPPERS — EXPERIENCED. CHICAGO SUGAR CONE CO., 3138 Lincoln-av.

COVERING AND STAYER MACHINE OPerators—Experienced. Zorn-Bierdeman Paper Co., 2300 W. Erie-st.

DESIGNER—ON HIGH GRADE DRESSES; MUST BE FULLY COMPETENT AND HAVE SUCCESSFUL RECORD; GIVE FULL PARTICULARS. ANSWERS HELD STRICTLY CONFIDENTIAL. ADDRESS D 69, TRIBUNE.

DRESSMAKERS AND SEWERS — STEADY job to right party. Kerman's Fur Shop, 641 E. 63d.

EXPERIENCED CHOCOLATE DIPPERS.

Good salary. Mary's Log Cabin Candy Co., 1023 E. 55th-st.

FACTORY GIRLS

Over 16 Years.

Apply 7th floor ready for work.

WALTER FIELD CO., 318 S. Michigan-av.

F. B. GEORGE CO., OUTFITTERS TO WOMEN AND MISSES, REQUIRE THE SERVICES OF A HIGH GRADE FASHION ARTIST.

Submit samples of art work to MR. SMYTHE, Room 705. 110 S. Dearborn-st.

GIRLS AND YOUNG WOMEN —ages 16 to 25 years— for Light Factory Work.

Good starting salary with an opportunity of increasing daily. Work is light, clean, interesting, and very easy to learn. 48 hour week; ½ day Saturday all year. Address B B 267, Tribune.

GIRLS

between 16 and 25 years of age, to make incandescent automobile lamps. This work is light and interesting, and the compensation is well worth considering. No experience is necessary, as we teach you this work. Apply after 8:30 a. m. SHORT hours.

NATIONAL LAMP WORKS,

2243 W. Harrison.

GIRLS—FOR LABELING. Apply CALUMET BAKING POWDER CO., 4100 Fillmore-st.

Easily reached by Roosevelt-rd. and Crawford-av. surface lines, or Garfield Park Metropolitan L.

GIRLS — FOR LIGHT FACtory work; pleasant working conditions. Apply SCHOLL MFG. CO., 213 W. Schiller-st.

GIRLS — FOR FACTORY work on South Side. No fee. Call at Room 408, 333 S. Dearborn-st. See Mr. Webb.

GIRLS.

No experience necessary, for light table work. Apply at once, ready for work. Peerless Light Co., 663 W. Washington.

GIRLS AND WOMEN — FOR LIGHT FACtory and machine work; steady work is work. REBIEN MFG. CO., 4025 W. Van Buren-st.

GIRLS — OVER 16 YEARS, TO LEARN PAper box trade. ZORN-BIERDEMAN PAPER BOX CO., 2300 W. Erie-st.

GIRLS—RADIO ASSEMBLY WORK: NO EXperience necessary; factory; good wages. States Radio Corp., 501 S. Jefferson.

GIRLS — DO PLAIN SEWING. Both hand and machine. 1600 Blake-av., Rm. 13.

GIRLS — FOR LIGHT ASSEMBLY WORK. Apply at once. N. Shure, 237 W. Madison.

GIRLS, 14-16 YRS., FOR LIGHT ASsembly wk. Rm. 707, 19 W. Wells-st.

HAIR DRESSER—EXPERIENCED; $45 A week. For particulars, Midway 2326.

HAND SEWERS—EXPERIENCED, TO MAKE silk shades; good work. Novelty Art Co., 1219 Michigan.

HAND SEWERS ON LADIES' DRESSES; EXperienced. 117 S. Oak Park-av., Oak Park.

HAT MAKER—EXPERIENCED HIGH GRADE, for all year around position. Apply at once. W. H. TAYLOR CO., 30 S. Michigan-av. Miss Lesser.

HOME WORKERS—TO SEW APRONS DURing spare time; steady pay. IRVING SOBEL & CO., 2328 Milwaukee-av.

LINING AND SLEEVE MAKER—500 S. Wells, 3d floor.

MARCEL WAVER—EXPERT ONLY NEED apply; best wages. Phone Irving 10177. On Crawford and Milwaukee-av.

MARCEL WAVER — ALL AROUND OPERator; part time; steady later. 303 E. 47th.

PROOFREADER

experienced on book and catalog work. Steady position for reliable man or woman; union. Apply at once.

W. B. CONKEY CO., Hammond, Indiana

PUNCH PRESS OPERATOR.

Must have experience. Peerless Light Co., 663 Washington.

SEAMSTRESSES—PAPER ON DRAPERY work. Hamilton Park Shade and Drapery Co., 7745 S. Halsted.

SILK SHADE MAKERS—EXperienced; good pay and excellent working conditions. Apply at once. NOVELTY ART CO., 1219 Michigan.

SILK SHADE MAKERS — EXPERIENCED; good working hours; good pay; open every night till 10 p. m. Garfield Lamp Shop, 3931 W. Madison.

WAIST FINISHER—EXPERIENCED; AND helper; good wages. 12 Maple-st.

Household Help.

COLORED GIRL—FOR GEN. HOUSEWORK; 2 in family; ref.; 12 Maple-st. Sup 2735.

COOK AND SECOND GIRL REQUIRED; white. CLARK, 313 S. Catherine-av., La Grange. Tel. La Grange 1377.

GIRL—EXPERIENCED, WHITE, FOR GENeral housework in new 6 rm. apt., So. Shore; best trans.; own room; new washing machine; nurse takes charge children; must be good cook and well recommended. Phone Fairfax 2538.

GIRL — WHITE, GEN. HSWK., NO WASH-ing; best wages; references required. Tel. La Grange 1277 or write 313 S. Catherine-av., La Grange.

GIRL—17 TO 23, TO WORK IN PRIVATE hospital, directly under physician. Opportunity to become practical nurse. DR. A. HORN, 2403 North Clark.

GIRL—WHITE, FOR GENERAL HOUSEwork, good cook; 2 in small family; no wash.; ref. req. Ph. Kenwood 0695, 4711 Grand Blvd. 2.

GIRL—GENERAL WORK IN RIVERSIDE; 2 in family. Apply 4831 Kenwood-av. Chicago Friday all day or Saturday morning. Phone Drexel 7447.

MAID — FOR HOUSEWORK AND COOKING; 2 in family; laundress employed; refs.; good wages. 5826 Wayne-av., Edgew. 0516.

GIRL—WHITE, EXP. GEN. HSWK. SMALL fam.; nice rm.; good wages. Rogers Park 2400.

GIRL OR MIDDLE AGED WOMAN — GENeral hswk.; no washing. Phone Sheldrake 4784 or call at 1247 Granville.

GIRL OR MIDDLE AGED WOMAN—WHITE; general hswk.; 6 rm. apt., 3 in family. 4239 Logan-blvd. Spaulding 2406.

GIRL—FOR GENERAL HOUSEWORK; NO washing; no children; good pay; white. 1010 Argyle-st. Sunnyside 4112.

GIRL—TO CARE FOR TR. OLD CHILD; with young married couple; good home; $8 week. Kedzie 6500.

GIRL—YOUNG, TO TAKE CARE BABY, FROM 12 to 6:30. Phone Irving 10177.

GIRL—WHITE, COOKING AND 1ST FLOOR work; priv. room and bath. Winnetka 1504.

GIRL—WHITE, GENERAL HOUSEWK.; $15 a week. Tel. Oak 4811. 3083 Lake Pk.-av. Rear cot. baby.

GIRL—WHITE, FOR COOKING; GOOD home. Phone Rogers Park 7445.

GIRL—WHITE, FOR GENERAL WORK IN small family of adults. Diversey 4044.

GIRL—FOR LIGHT HOUSEWORK. 2255 W. Division-st.

GIRL—WH. GEN. HSWK.; MARR. CPLE and baby. Phone Sunnyside 2388.

GIRL—TO ASSIST WITH LIGHT GENT. HSWK. 5th fl. S. Grove, Oak Park 3557.

GIRL—WHITE, FOR GENERAL HOUSEwork; home nicely furnished. Kenwood 9484.

GIRL—FOR GEN. HSWK.; GOOD COOK; NO laundry. Buckingham 4794. 709 Buena. 2d

WANTED—FEMALE HELP.

Household Help.

GIRL—YOUNG, WHITE; GENERAL HOUSEwork; $12. 2442 Wilson-av., 3d. Ravenswood 6328.

HOUSEKEEPER—FOR SMALL APT.; GOOD opportunity for one desiring good home more than wages; ref. exch. Apply 1211 Wrigley Bldg., or Rogers Park 2408.

HOUSEKEEPER—CATH. PRIEST HOUSE, country, Wis.; no objection to widow with one child. Address F A 15, Tribune.

LADY—ELDERLY, AS COMPANION AND for light housework; will give good room and board. 410 W. 55th-st., 2d.

MAID — COMPETENT, FOR GENERAL housework 4 adults; no laundry; good wages. Apply at 7336 Luella. Phone South Shore 1007.

MAID—GENERAL HOUSEWK.; NO WASH. $15, rm. and bath. 226 Warwick-rd. Kenilworth 2446.

MAID—GENERAL HSWK. FAMILY OF 3; no washing. 828 Waveland-av. Well. 1074.

MAID—FOR GENERAL HOUSEWORK; GOOD plain cook; no washing. Sheidrake 4463.

NURSE GIRL — EXPERIENCED YOUNG, for year old boy. Apply POTTER, 1018 Hollywood-av.

NURSE—WHITE, EXP., GOOD REF. FOR two children, three years, and nine months, respectively. Good wages. Winnetka 1247.

NURSE GIRL — WHITE EXPERIENCED, take care of 3 months old baby. RUBEL, 1151 Hyde Park-blvd. Midway 7833.

NURSE MAID—YOUNG, COL. OR WHITE; half or all day; ref. 7016 Sheridan-rd., Rogers Park 4910. J. Davis.

NURSEMAID—TO ASSIST WITH HOUSEwork. 6739 Clyde-av., 3d. Midway 2958.

WOMAN YOUNG, EXPERIENCED, GENeral housework and cooking, 6 room apt., all conveniences, salary present maid emp. 7 yrs.; will also consider married couple. Phone chauffeur. Address D 264, Tribune.

WOMAN—30 TO 47 YEARS OLD, FOR GENeral housework and cooking; no washing; German or Bohemian; good wages. 5175 Michigan-av. Kenwood 8317.

WOMAN — COMPETENT, OVER 30, FOR general housework; family of 5 adults; no laundry. 5807 Blackstone, Hyde Park 1985.

WOMAN—FOR GENERAL WORK; SMALL family. Phone Oakland 5806.

Hotels and Restaurants.

ARE YOU SATISFIED?

Winter is approaching. We still need waitresses and lunch girls in the Southwest; respectable and neat.

FRED HARVEY, 18th-st. and Wentworth-av., Chicago.

COFFEE GIL.

Cafeteria experience. 21 S. Dearborn.

COOK—FOR SMALL RESTAURANT; PROT. est.; 447½ Broadway.

COOK — EXP. WOMAN; CAFETERIA. 1210 N. Clark-st. Tel. Superior 8644.

DISHWASHER AND GENERAL ASSISTANT — in waffle shop. 334 E. 51st-st. Oakl. 6655.

DINING ROOM GIRL — ALSO GIRL FOR cleaning offices. American Hospital. 850 Irving Park-blvd.

FOOD CHOP—THOROUGHLY EXPERIenced, for cafeteria; $30 week; no Sun. 214 W. Madison-st. Franklin 4173.

STEAM TABLE GIRLS — EXPERIENCED; also coffee girl. Blackstone Cafeteria, 502 S. Wabash-av.

WAITRESS.

Neat appearing, young lady, for steady work; good wages. Apply at Gold's Restaurant, 812 W. Roosevelt-rd.

WAITRESSES — SHORT HOURS. EXPERIenced; good opportunity to earn large salaries. Apply at store, 17 S. Dearborn.

WOMEN—TO ASSIST; APPLY HOUSEkeeper. HOTEL BREVOORT, 120 W. Madison.

Saleswomen.

CANVASSERS,

House to house to sell and demonstrate well known food article; salary and liberal commission. Apply 3324 S. Federal-st.

LADIES—NOW TRAVELING JEWELRY novelties, stores. Address D 278, Tribune.

SALESWOMAN.

I am looking for a particular type of woman over 25 years of age. Who is inherently honest, who can faithfully represent a big organization of national reputation and record. Regardless of your present occupation, you may be the type of woman whom I can place in a position to earn not less than $5,000 per year. Call between 1 p. m. and 5 p. m. Monday, MISS H. H. DE WEES, Suite 320, 332 S. Michigan-av.

SALESWOMEN WANTED AT ONCE.

We have the greatest selling proposition ever offered. Thousands of articles used in every household daily. Gross sales in 10 States last year, one billion five hundred million dollars. A salary or commission basis. Call Room 1163 Monadnock Building, 53 W. Jackson-blvd.

SALESLADIES—WOMEN WHO ARE WELL AC-quainted in Chicago, having a good personality are convincing talkers; can use a few with real estate experience; those accepted we will pay an exceptionally high remuneration and give full co-operation to assure your success. Call R 414-132 W. Madison-st.

SALESLADIES.

$25-$40 PER WEEK INCREASED INC. handling line of PERSONAL GREETING CARDS. Sparc or whole time. Experience unnecessary; operation insures success; write for details. Generalissimo in country points. JOHN HERTEL CO., 9 S. Clinton-st.

SALESWOMEN—WE REQUIRE 5 ENERgetic saleswomen to present an attractive proposition; steady work; good commissions; also evening gowns, size 36. Ph. Lake View 8000.

SALESLADIES — EXPERIENCED, TO CALL on drug and beauty parlors; city and suburbs; big commission. Address B N 490, Tribune.

SALESWOMEN — TO SELL NAT. ADV. food product to housewives; salary and commission. 226 River-st., Room 303.

SALESWOMEN—100% PROFIT; SELL OUT 50 to 100 buy our article. Day's supply carried in pocket. 625 McClurg Bldg.

Agents.

WOMEN AND GIRLS WANTED—(FULL OR part time) to sell Mitchell's Magic Hosiery Mending Sets. Heavily advertised; guaranteed perfect; double strand. Profits of $5 to $8 per day for you. Sells offices of homes; experience unnecessary. Call 701 First National Bank Building or 1314 E. 61st-st. Chicago.

Miscellaneous.

GIRLS

over 16 years of age to make up receipts in shipping room office; splendid opportunity for advancement. Must write good hand. Apply 7th floor ready for work.

WALTER FIELD CO., 318 S. Michigan-av.

25-GIRLS—25.

All or spare time; exceptional opportunity to earn from $3 to $10 daily; reference required. Call 9 a. m. to 5 p. m. Sun., Mon. and Tues., Dr. Messinger, 1701 W. Washington blvd. Phone Seeley 4425.

THE CALENDAR GIRL.

Basabe Studio requires young women, 17 to 23; must be good looking; for models for calendar advertising. Apply between 9 and 5:30. 756 Waveland-av., cor. Broadway.

WOMAN — BETWEEN 20 AND 35 YRS.; leather's training an asset but not required; work home owning; definite salary and opportunities. Address A V 548, Tribune.

YOUNG LADY—OF CHARACTER, FAIR EDucation, and pleasant appearance, for honorable permanent position. Address D 66, Tribune.

WRAPPERS—BUTTERINE AND SLICED bacon, linkers for sausage dept. Apply ready for work 8 a. m., employment office, Wilson & Co., 42d and Ashland.

ELEVATOR OPERATOR—MUST HAVE EXperience running passenger elevator. Apply Employment Department, Stewart-Warner Speedometer Corp., 1828 Diversey-blvd.

COLLEGE WOMAN OR TEACHER—CHRISTian [Protestant] free to travel. Write fully. Address L F 569 Tribune.

WOMAN—THE EXCEPTIONAL, OVER 30; ambitious, well educated, unincumbered. MR. HOOVER'S, 58 E. Washington.

JANITRESS—1 TO 10 P. M.; WHITE— University of Chicago, 58th & Ellis.

LADIES—WORK HOME; DECORATE CHINA, easily learned. 154 W. Randolph, Rm. 466.

Employment Agencies.

CORBOY EMPLOYMENT SERVICE.

B. KEEPER, ACCTS. Rec. and Pay.	29-35 yrs. Loop .....
10 STENOGS.	opp. $125-130
TYPIST—Insurance Loop	$15-25
CLERICAL—High School, good at fig..	$17

20 W. Jackson-blvd., Room 1108. Wab. 9284.

ARE YOU OUT OF A POSITION OR SEEKing a better one? We put your application directly before a maximum number of firms who employ people with your specific qualifications. No commission on your salary. See Miss Myler.

Employment Bureau.

Room 217. 326 W. Madison-st.

STENOGRAPHER	$23
Clerical, good figures	$15
Typist	$15
EQUITY SERVICE.	

20 F. Jackson. State 602. Har. 1654.

WOMEN AND GIRLS FOR HOTELS, stores, factories, hospitals, insts., clubs, schools and private homes at good salaries. LA SALLE AGENCY, R. 14, 154 RANDOLPH.

20 LIGHT COIL GIRLS. FACTORY WORK; excellent opportunity. $23 week to start; advancement. Apply 50 E. 33d-st. 9 to 12.

LESS THAN A WEEK'S SALARY GUARANTEED OFFICE POSITIONS. ACE EMPLOYMENT BUREAU, 211 W. JACKSON-BLVD. Room 701.

BKKPR.-STENO. $23-$30; STENO. Clerks, $15-$20; STENO. $25; ASSOCIATED SERVICE, 127 N. Dearborn-st.

OFFICE ASST., GOOD AT FIGURES, $ $818 Office girls, beginners, good writers, $12-15

TYPISTS—HIGH GRADE AT ONCE. J. ..... Ohio.

HIGHER CLASS POSITIONS. ALL DEPTS. SHEPHERD SERVICE, 80 ..... Jackson.

STENOG. $100-$150. CALL SAT. ..... Ohio.

STENOG. $90. $230 P. ..... Ohio.

POSITIONS ALWAYS OPEN. SANGER SERVICE, 17 N. LA SALLE-ST.

WANTED—FEMALE HELP.

Employment Agencies.

LOWEST RATES IN CITY.

BEST POSITIONS WITH LOOP FIRMS.

GEN. SEAL OFF. CLKS.; NO. EXP.	$15-$18
TYPISTS, BEGINNERS	$15-$16
TYPISTS, EXP. LOOP	$18-$20
ADDRESSERS, GOOD PLACE	$12-$15
STENOS, HIGH GRADE OFFICE	$30

DO NOT DELAY. CALL AT ONCE. ALLIS AGENCY, 39 S. STATE-ST.

TRADE SCHOOLS.

WOMEN—TO LEARN NURSING; DEMAND greater than supply; good pay; learn at time tuition can be earned in few months. Write for catalog, including free nurse's equipment. $15, rm. and bath. 226 Warwick-rd. Kenilworth 2446.

GIRLS—AGED 18 TO 28, TO TRAIN FOR professional careers. Entirely a free course, including board, room and laundry with pleasant surroundings, qualifying for positions paying $200 a month or better. Write for FREE INFORMATION. Armor's, 30 N. Michigan-av., Chicago.

LEARN MARCEL WAVING

THE RIGHT WAY. Single lessons, $5; 6 lessons, $15; from experts. Manicuring, $20. Every day and Sunday and Tuesday evenings. E. RUTH LAHS, 14 W. Washington-st., 5TH FLOOR, SUITE 500.

WOMEN—17 TO 30, TO TRAIN FOR TELEgraph positions, with big railroads and commercial concerns; day or eve.; short course; sal. $140 to $150 when qualified. Call, write, or phone MR. HANSEN, 104 W. Monroe-st., 3d. Randolph 7118.

LEARN HAIRDRESSING. MARCELLING, permanent waving, manicuring, massage; refined occupation. It pays. Positions waiting. Call or write. MOLER COLLEGE, 105 S. Wells-st.

MARCEL WAVING—IN BIG DEMAND. POsitions secured. Terms. FOR GERTRUDE HALE MARCELLERS; FEW WEEKS. DAYS OR EVENINGS. DIPLOMAS. ROOM 700, 14 W. WASHINGTON-ST.

LEARN BOYD SHORTHAND—30 DAYS. Positions assured. Courses offered by Lincoln-Jefferson University. Also home study. Call or write. 64 W. Randolph-st. Dearborn 5468.

COMPTOMETER SCHOOL.

Day and evening classes. E. C. WARNER, 14 E. Jackson. Phone Wabash 8582.

LADIES LEARN HAIR DRESSING, MANICURING, Beauty Culture, $50; complete course; day and eve. classes. 2128 N. Clark.

LEARN TYPE, ACCT. WILL PERSONALLY train you for exp. acct., mer. or tax C. P. A. EARN $50 TO $70 WEEKLY AS DENTAL assistant; big demand, easy terms; day and eve. Book 72 McCarrie School, 30 N. Wells.

EARN MORE MONEY IN BEAUTY CULture. We teach you how. Chicago Hair Dressing Academy, 64 W. Randolph-st.

DRESSMKG.—MILLINERY SCHOOLS.

LEARN TO DESIGN AND MAKE YOUR clothes. Individual instruction. Day and evening. System College, 190 N. State.

VALENTINE DRSMKG. COLLEGE. DSIGN'G, millnry.; day, eve. 2407 W. Madison.

EVELYN ACADEMY—DESIGN'G, DRSMKG, millinery. Day-eve. 25 E. Jackson-blvd.

CLOTHING, FURS, ETC.

GET A NEW PAIR OF Pants Matched to your coat and vest. You won't need to buy a new suit for some time.

ACME PANTS MATCHING,

20 W. JACKSON-BLVD., ROOM 1102.

BRING OR MAIL VEST FOR SAMPLE.

CAN YOU USE A FUR COAT? 46 INCHES long? Beautiful skins Collar and cuffs, for less than price of skins alone. Work called for. Lined and relined for $20. BLUMENFIELD FUR SHOP, 204 Stein Bldg. Dearborn 1253.

BEAUTIFUL SEAL COATS AND DOLmans especially priced at. $72.50

NOVELTY FUR COMPANY, 118 S. Dearborn-st. Room 418. Adams Express Bldg.

FURS—Seal coats, silk brocaded lining ..... —AT FACTORY $60 Seal dolmans or wraps ..... PETERS FUR SHOP ..... $65 5115 Michigan-av. Drexel 1756.

HUDSON SEAL COAT.

Beautiful 45 in. opossum collar. $200. Midway 1012.

MINK COAT. ALMOST NEW. $90; SEAL trim., $100. EXPANSION SHOP, 3668 Michigan. Tel. Blvd. 0068. Open Sundays.

SEAL COAT—PONY COAT, FUR COLLAR and cuffs, fur trimmed suit, tricotine suit, silk dresses, size 16 to 18; all good cond.; A BEAUTIFUL CINNAMON BROWN VELsmondd condition. $50. Really a good buy. MRS. 947 Margate-terr.

FUR COATS—WE CARRY A SELECTED stock of fine quality furs; sale prices Room 516, 115 S. Jefferson. Joseph Barbon 2784.

FUR COLLAR, CUFFS AND BORDERS; also materials for trimming; at country prices. JOHN HERTEL CO., 9 S. Clinton-st.

SEAL COAT—44 INCHES LONG; also evening gowns, size 36. Ph. Lake View 8000.

SALESMAN WILL SELL 100 SAMPLE dresses, 50 fur trimmed coats, less than wholesale. Fri. Sat., 115 S. Dearborn, 3d fl.

MY GENUINE BEAUTIFUL eastern mink scarf, $375; just like new; very rare. Rm. 511 Huntington Bldg.

BEAUTIFUL SEAL COAT, ELEGANT LINing, at ½ price. 3358 N. Central Park-av. Juniper 2719.

FUR COAT, AMERICAN BROADTAIL, bought last year, size 42. 2132 Lincoln-av.

SEAL COAT, MARTEN TRIMMED, BEAUTIful broadcloth satin lining, ¾ length, almost new; bargain, $500. Phone 2132.

25 SAMPLE WOOL OVERCOATS, LATEST styles, $14.50. 184 W. Washington, R. 707.

JAP MINK SCARF, $125. 1 SEAL SCARF, $60. 1 SEAL MUFF, $50. BARgain. MISS JOCHIM, 1 Center-st.

FOR SALE—40 IN. DARK SQUIRREL COAT, size 38 to 40; 3 and 3½ Sunnyside 0392.

40 INCH HUDSON SEAL COAT; SEAL COAT; model; $70. Lake View 8000.

HUDSON SEAL AND MUSKRAT COAT. best quality. Call Oakland 1220, Apt. 610.

LADIES' SEAL COAT, LARGE SIZE 46 IN. long; will sell cheap. Sheldrake 4106.

BEAUTIFUL 45 INCH FUR COAT FOR sale at a bargain. Austin 7003.

SEAL COAT—REAL BARGAIN, 42 INCHES long; $80. Well. 3374.

BEAU SQUIRREL AND SEAL WRAP. 4922 Blackstone. Drexel 377 a. m. or after 6.

SAMPLE COATS AND DRESSES. LESS than wholesale. 115 S. Dearborn, Room 202.

FURS—Seal coats, silk brocaded lining ..... —AT FACTORY $60 Seal dolmans or wraps ..... PETERS FUR SHOP ..... $65 5115 Michigan-av. Drexel 1756.

HUDSON SEAL COAT.

Beautiful 45 in. opossum collar. $200. Midway 1012.

MINK COAT. ALMOST NEW. $90; SEAL trim., $100. EXPANSION SHOP, 3668 Michigan. Tel. Blvd. 0068. Open Sundays.

SEAL COAT—PONY COAT, FUR COLLAR and cuffs, fur trimmed suit, tricotine suit, silk dresses, size 16 to 18; all good cond.; A BEAUTIFUL CINNAMON BROWN VELsmondd condition. $50. Really a good buy. MRS. 947 Margate-terr.

FUR COATS—WE CARRY A SELECTED stock of fine quality furs; sale prices Room 516, 115 S. Jefferson. Joseph Barbon 2784.

FUR COLLAR, CUFFS AND BORDERS; also materials for trimming; at country prices. JOHN HERTEL CO., 9 S. Clinton-st.

SALESWOMEN—WE REQUIRE 5 ENERgetic saleswomen to present an attractive proposition; steady work; good commissions; also evening gowns, size 36. Ph. Lake View 8000.

SALESLADIES — EXPERIENCED, TO CALL on drug and beauty parlors; city and suburbs; big commission. Address B N 490, Tribune.

SALESWOMEN — TO SELL NAT. ADV. food product to housewives; salary and commission. 226 River-st., Room 303.

SALESWOMEN—100% PROFIT; SELL OUT 50 to 100 buy our article. Day's supply carried in pocket. 625 McClurg Bldg.

Agents.

WOMEN AND GIRLS WANTED—(FULL OR part time) to sell Mitchell's Magic Hosiery Mending Sets. Heavily advertised; guaranteed perfect; double strand. Profits of $5 to $8 per day for you. Sells offices of homes; experience unnecessary. Call 701 First National Bank Building or 1314 E. 61st-st. Chicago.

Miscellaneous.

GIRLS

over 16 years of age to make up receipts in shipping room office; splendid opportunity for advancement. Must write good hand. Apply 7th floor ready for work.

WALTER FIELD CO., 318 S. Michigan-av.

25-GIRLS—25.

All or spare time; exceptional opportunity to earn from $3 to $10 daily; reference required. Call 9 a. m. to 5 p. m. Sun., Mon. and Tues., Dr. Messinger, 1701 W. Washington blvd. Phone Seeley 4425.

THE CALENDAR GIRL.

Basabe Studio requires young women, 17 to 23; must be good looking; for models for calendar advertising. Apply between 9 and 5:30. 756 Waveland-av., cor. Broadway.

WOMAN — BETWEEN 20 AND 35 YRS.; leather's training an asset but not required; work home owning; definite salary and opportunities. Address A V 548, Tribune.

YOUNG LADY—OF CHARACTER, FAIR EDucation, and pleasant appearance, for honorable permanent position. Address D 66, Tribune.

WRAPPERS—BUTTERINE AND SLICED bacon, linkers for sausage dept. Apply ready for work 8 a. m., employment office, Wilson & Co., 42d and Ashland.

ELEVATOR OPERATOR—MUST HAVE EXperience running passenger elevator. Apply Employment Department, Stewart-Warner Speedometer Corp., 1828 Diversey-blvd.

COLLEGE WOMAN OR TEACHER—CHRISTian [Protestant] free to travel. Write fully. Address L F 569 Tribune.

WOMAN—THE EXCEPTIONAL, OVER 30; ambitious, well educated, unincumbered. MR. HOOVER'S, 58 E. Washington.

JANITRESS—1 TO 10 P. M.; WHITE— University of Chicago, 58th & Ellis.

LADIES—WORK HOME; DECORATE CHINA, easily learned. 154 W. Randolph, Rm. 466.

Employment Agencies.

CORBOY EMPLOYMENT SERVICE.

B. KEEPER, ACCTS. Rec. and Pay.	29-35 yrs. Loop .....
10 STENOGS.	opp. $125-130
TYPIST—Insurance Loop	$15-25
CLERICAL—High School, good at fig..	$17

20 W. Jackson-blvd., Room 1108. Wab. 9284.

ARE YOU OUT OF A POSITION OR SEEKing a better one? We put your application directly before a maximum number of firms who employ people with your specific qualifications. No commission on your salary. See Miss Myler.

Employment Bureau.

Room 217. 326 W. Madison-st.

STENO

TO RENT—ROOMS—NORTH.

853 — TO RENT — CHOICE mes. $40 month. L. V. 5700.

530—TO RENT—LGE. rm., 1 or trans.; faun. priv. Well. 3919.

1617—TO RENT—SINGLE RM family; best trans.

E. 230—TO RENT—1 DOUBLE ngle room; steam heat, elevator walking distance downtown. Call pt.

1338—TO RENT—LARGE COMF bath; priv. rm.; rear, $6.

N. 1906, APT. TO RENT room, blk. to Center st. and cal before 10 or after 6.

SR LAKE—TO RENT—LGE. rt. rm., connect. bath; gas; breakfast opt. Buckingham 4363.

VE. 3610, 2D—TO RENT—LGE for 1 or 2; modern.

D—TO RENT—BEAUTIFUL rm. suit. 2; nr. lake. Roz. Pk.

4631—TO RENT — SINGLE rms., $3 to $10 wkly. Wil. L. k Boty.

N. 4445, 3D—TO RENT—LG. h bath adj.; priv. fam.; Wil. L.

N. 4411 — TO RENT—VERY gle. frt. rm. with porch; Wil. th and phone privileges. NICELY priv. family. Graceland 4757.

419—TO RENT—NEAR PARK- ge. attr. furn. sun. rm.; dark- ge for unfurn. studio, n. light.

535—TO RENT—RMS. WELL dble.; opp. Bradley theatre.

713—TO RENT—EXCELLENT apt. priv. bath; kit. Sup. 6972.

m. 3013, 2D—TO RENT—MOD. priv.; Addison L. sta. Graceland 4037.

4087, HOTEL SHERCOMBE, rooms; hotel service, with phone in every room; home environment; at money; 4 blocks uptown loop. L. exp. $7-$10 wkly. $3-$4 per Sheridan. Lake View 4920.

4551 2D—TO RENT—EXCEP- ewly dec. and walnut furn. rm., twin or dbl. beds. Pri. pch. go.

3055, THE JAMES—TO RENT— furn. large, light rm., sun par., gas; beds also; exc. trans. Argyle X.

4430—TO RENT—RICHELIEU— discriminating peo.; home of ery. Wil. ex. bus, beh. Edg.6470.

928, NO SHERIDAN RD.—TO RENT—Large frt. rms., $5-$10 per wk. run. L. bus. Buckingham 0323.

4032—TO RENT—BEAU. FRT. ms., newly dec., $12; light, exp. ESTER. Wellington 9714.

4043, 1ST—TO RENT — ly furnished room and alcove; also large $3-$4 wk.

4757—TO RENT—COMB. LIV. m.; also outside rm. adj. bath; ent. Edgewater 1380.

4923—THE MAGATE—TO ent, front rm., twin beds, pvt. e, dble. outside rm. Arg. X. bus.

4000—TO RENT—BEAUT. LGE. n, twin beds, adj. bath, sep. reak. opt. Arg. X. bus. Wilbe. conf. Arg. X. bus.

4055, COR. ARGYLE — TO g. frt. rm., with bath gentlemen.

4047, MINERVA HOTEL—TO as; comfortable $10 rms.; run. ni. suite, bath. Sheridan L. bus.; $10 wk. 1ST—TO RENT—NICELY ; priv. fam.

RD. 4936—TO RENT—ATTR. heerette suite, reas.

4—GILBSON'S—TO RENT— r. w.; $13; spec. $10 rm. for 1 4357, 3D—TO RENT—LGE room; 1 or 2; Wil. Ex.

4345, 1ST—TO RENT — NO mers. Wil. L. bus.

4557, COR. WILSON—TO RENT for gentlemen, $8-$12. Edge. 4598.

RD., 4032, 2D—TO RENT—LGE. rm., for 1 or more; gas, elec. Silver L.

EAV. 1133—TO RENT—NICELY connecting bath; nr. Wilson-av. portation.

E. 3D—TO RENT—LGE. for 2; new bldg.; walk. dist. refer. PL. E. 48. NR. DRAKE — To ce; parlor suite for small fam. ; gas, elec. light; bath.

PL. W. 1—TO RENT—LRG. FRT. steam; run. water, walk. dist. SD. 1051—TO RENT—SINGLE e rms., $5 and $6. MISS JACK B.

841—TO RENT—RMS. $4-$10; ctrola, priv. porch. MILLER.

1251—TO RENT—NEWLY FURN. ish in alcove. Rogers Park 2970.

826, 1ST—TO RENT—BEAU. FUR. uites; run. water. Sunnyside 3637.

2352—TO RENT—NICELY FUR. ; bath and gar. COMBS. Rav. 7100.

508, APT. 4—TO RENT—LGE. LT. suit, 1 or 2; reas. Sunny. 7921.

AV. 1532, 3D. COR. ASHLAND—To fit; rm., stm. ht. Edge. 4000.

AC. 1401, 2D—TO RENT—NICELY fr. rm., adj. bath, suit. mar. adies; priv. home; Argyle Ex. and Edgewater 2000.

DP-AV. 5100 2D APT.—TO RENT rm., mahog. furniture; refined priv blk Argyle exp.

AV. 4827—TO RENT—WELL large light rm., twin beds; across ; $4 each; L. bus, surf.

DP-AV., 5729—TO RENT—BEAU- ly furn. front room; also single lk. lake and bus.

OP. 4814, 2D—TO RENT—FRONT e 2; L. sur., bus; pri. fam.; bed. op. 4973—TO RENT—NICE DBLE. ewly furn.; Arg. L. bus. surf.

DP-AV. 5738—TO RENT—LOVELY rm., nr. lake. Sunny. 4680-J.

OP. 5406—TO RENT—ATTRACTIVE private residence; one employed. WOOD, 610, TOP FLAT—TO RENT fur. rms.: run. w.; single and dble; $36 WILSON-AV., NOW READY. corated; newly furn.; warm; home. loc.; beaut. build.; opp. Clarendon tel; ideal trans.; single, $6; suites gentles. $10.

—NEW ELEGANTLY FURNISHED ont room; private family; ideally block from bus, block; Graceland e from Lincoln Park golf links. 599. Tribune.

—IN EXCLUSIVE FAMILY, LGE. twin beds; priv. home; suit. bus. ; ref. post; no ch.; blk. Arg. L. Ph. 7100.

—CLEAN, COMFORTABLE HOME m nr. Edge. Beach; L. and bus; ref. req.; family; Gentiles; high- rch. Ph. Edgewater 8635.

—RM. CHEERFUL, N. W. L. BUS, lake; priv.-fam.; refined couple, lemen; Protestant; ref. exch. Edge

—FURN. RM. WITH PRIV. BATH. week; 2 bus. meh. nr. Belmont-av. Grace. 0668.

—SGLE. RM., CONN. BATH; ALSO with priv. bath. 4000 N. Dearborn; Phone Graceland 7128.

—LARGE CHOICE ROOM IN PRI- tached house to gentleman; private breakfast. Sheridan 9140.

—LARGE FRONT ROOM, $8 WK.; ; nr. Lincoln pk.; fine loc.; exc. ; 2 adults. Diversey 1792.

—LARGE FRONT RM. AND SUN ; 2 gent. will furn. to suit; 800 gan-rd. Pk. bus. 5555.

—LARGE BEAUTIFUL ROOM ivate family; Sheridan rd. near Prait; Address B R 133 Tribune.

—NICELY FURN. RM. FOR 2; m.; N. S.; exc. train serv. Sunny.

—TO 2 GENTLEMEN, ELEG. RM. ds; adj. bath; priv. fam.; Howard one Rogers Park 1087.

—BEAUTIFUL, BRIGHT ROOM with bath; no other roomers. Edgewater

—LGE. OUTSIDE R. 2 GENTS. Breakfast option. Wellington 9613.

—LARGE LIGHT RM.; LGE. CLOS- fam.; nr. Loyola exp. R. Pk. 1028.

—FRONT RM., MEDIUM SIZE. t apt.; priv. fam. Sunnyside 2877.

—FRONT RM.; PRIVATE bath; suit. for 2 gentlemen. $8-$12. Edge. 4598.

—RD. 4032, 2D—TO RENT—LGE. ; for 2; new bldg.; walk. dist. refer. PL. E. 48. NR. DRAKE — To ce; parlor suite for small fam. ; gas, elec. light; bath.

PL. W. 1—TO RENT—LRG. FRT. steam; run. water, walk. dist. SD. 1051—TO RENT—SINGLE e rms., $5 and $6. MISS JACK B.

841—TO RENT—RMS. $4-$10; ctrola, priv. porch. MILLER.

1251—TO RENT—NEWLY FURN. ish in alcove. Rogers Park 2970.

826, 1ST—TO RENT—BEAU. FUR. uites; run. water. Sunnyside 3637.

2352—TO RENT—NICELY FUR. ; bath and gar. COMBS. Rav. 7100.

508, APT. 4—TO RENT—LGE. LT. suit, 1 or 2; reas. Sunny. 7921.

AV. 1532, 3D. COR. ASHLAND—To fit; rm., stm. ht. Edge. 4000.

AC. 1401, 2D—TO RENT—NICELY fr. rm., adj. bath, suit. mar. adies; priv. home; Argyle Ex. and Edgewater 2000.

DP-AV. 5100 2D APT.—TO RENT rm., mahog. furniture; refined priv blk Argyle exp.

AV. 4827—TO RENT—WELL large light rm., twin beds; across ; $4 each; L. bus, surf.

DP-AV., 5729—TO RENT—BEAU- ly furn. front room; also single lk. lake and bus.

OP. 4814, 2D—TO RENT—FRONT e 2; L. sur., bus; pri. fam.; bed. op. 4973—TO RENT—NICELY

TO RENT—FURNISHED FLATS.

North Side.

TO RENT—MOD. 6 R. APT., 2 baths, sun rm., all outside. Magnificent view lake. Completely, exquisitely furnished. Piano, pianola, vacuum cleaner, draperies, silver, linen, dish washer, etc.; lge. closets; admirably arranged. Lease 6 mo. or longer to responsible party. For inspection, Edgewater 3485.

SHERBURNE BEACH APTS.
ON THE LAKE SHORE.
6250 Sheridan-rd., cor. Rosemont. One 4 and one 6 room apt., all outside, light, airy rooms; overlooking the lake and private park; newly furnished and redecorated; with or without maid service; substantial reduction to desirable tenant.
TELEPHONE SHELDRAKE 3700.

Kellshore

Completely furnished 3 and 4 room apts. inc. fully equipped kitchen, silver, china, linen, gas, electricity, maid service; 1 block from lake; $135 to $155; reference required. 738 Irving Park-blvd. Ph. Wellington 0026.

LINCOLN APT. HOTEL,
IN BEAUTIFUL ROGERS PARK.
1 to 4 rms., $45-$110; service, linen, light and gas included; bachelor apts., $33-$65 a mo. or weekly rates; excel. cafe; good bathing beach; N. W. surface, L trans. Phone Rogers Park 0900. 1648 Lunt-av.

TO RENT—IN NEW BUILDING, ONE-HALF block from Sheridan-rd. and yacht harbor, three room apartment with tiled bath and new kind of kitchenette, completely furnished with linen, silver, china, etc. One year lease required. References. Price $150 per month. Inquire Sunday, Superior 0808, or during week, Superior 8402.

BEACH VIEW HOTEL,
7645 SHERIDAN-RD.
1 to 4 room suites, with sun parlors, kitchenettes; shower and tub baths in each apt.; in Rogers Park's finest fireproof hotel; near lake and trans. Phone Rogers Park 8200.

REAL INDIVIDUAL APTS.
Completely furn. 1, 2, and 3 rm. kitchenette apts., having large, lt. outside liv., dining and bedroom, rooms; private bath with shower; $75 up, incl. light, gas; two blocks Ard. exp. 4878 Magnolia. Sunnyside 6743.

HIGHLANDS AND ANNEX.
7455 Greenview-av. 7620 Sheridan-rd. 2 blks. Birchwood and Howard L. stas.; overlooking lake; 1 to 4 rms., $2.50 day, $60 to $100 mo., incl. light, gas, serv.; cafe; immed. poss. Ph. R. Pk. 6100.

$100, ON THE LAKE.
Nothing but lake exposure; exc. furn.; better than furn. apts.; living rm., Murphy bed; breakfast rm. and kitchen; price cost of apt. vacant. Rogers Park 1066.

LINCOLN PARK DISTRICT.
554 Aldine-av. 1 blk. Sheridan-rd. 3 and 4 rm. apts., new bldg., beaut. new furnishings, pos. now and Nov. 1. Sunny. 4230-J.

TO RENT—HIGH GRADE 6 RM. APT., TWO baths, in 3 apt. bldg.; sun parlor 10x18, living room 14x22; adults only; 4 blks. w. of Sta. Lunt; no sts. to cross. 1420 Farragut-av. 1st apt. Sunnyside 3465.

TO RENT—HOLLYWOOD-AV., 1030; NEW high bldg., block Sheridan-rd.; 2 rm. kitchenette apts.; elegant, completely furn., ice, elec., gas, maid service; 6 mo. or longer. Kennedy.

JUNIA COURT APTS.
Irving Park-blvd. and Kenmore-av., block from Sheridan-rd. "L" station; 2 rm. kitchenette apartments, completely furn.; $42.50.

TO RENT—OVERLOOKING LAKE, 4 ROOM apartment, attractively furnished; sun parlor, 2 porches; piano, oriental rugs; adults only; immediate possession. Phone Rogers Park 7648.

Northwest Side.

TO RENT—4446 ALTGELD-ST., 1ST. 6 RMS. with heat, beau. location. Albany 6432.

West Side.

TO RENT—2 RM. APT., ELEGANTLY FURnished; stm., hot water, enameled sink, gas range. 3155 5th-av., nr. Kedzie.

TO RENT — FURNISHED APARTMENT: every convenience. 2903 Wilcox-st., 1st apt.

WANTED—TO RENT—FLATS.

WANTED—TO RENT—BY RESPON. TEN., 7 or 8 rm. furn. apt., in good location, not further north than Belmont, from Dec. 1-April or May 1; rent must be reas. Address B 24, Tribune.

5 OR 6 ROOM APT.
Modern steam heat apt.; good location and transportation essential; 3 adults; will subLease. Address F 295, Tribune.

WANTED—TO RENT—8 RMS., OR MORE; gd. trans.; N. or N. W. Side; $75; 3 adults; best refs. Address D 54, Tribune.

WANTED—TO RENT—3 OR 2 RM. APT., IN-a-dor bed; brkfst. with Addison, nr. L and Belmont; reas. Wilson 1455.

WANTED—TO RENT—FURNISHED 5 OR 6 rm. apt., north or northwest of Wilson-av.; Nov. 1st to July 1st. Rogers Park 4982.

WANTED—TO RENT—3 ROOM UNFURN. APT. North or West; good trans. essen.; not over $70; adults. Address D 238, Tribune.

WANTED—TO RENT—2 RM. APT., KITCH. and bath, des. location, West Side preferred; rent $60. Address D 472, Tribune.

WANTED—TO RENT—3 RM. ST. H. APT.; n. of Madison, W. Side; 2 adults. Give price. Address B N 360, Tribune.

TO RENT—STORES—DOWNTOWN.

TO RENT—STORE, 21 W. JACKSON-BLVD., between State and Dearborn-sts., 15x80; immediate possession; term lease. JOHN R. MAGILL & CO., 35 N. Dearborn-st.

TO RENT—STORE AT 305 S. LA SALLE-ST. 50 FT. S. OF JACKSON-BLVD. SIZE 18x80. 52 FT. E. A. TEICH & CO., AGTS., R. 205, WAB. 8210.

TO RENT—TRANSFER COR. LOCATION, new bldg., high grade; term lease. CARRUTHERS & CO. (Hedin). Superior 1890.

TO RENT—NEW BUILDING NOW BEING erected; white tile finish. Call Franklin 4700 or Van Buren. Phone WELL. Juniper 2014.

TO RENT — STORES, OFFICES, SALES-rooms, centrally located in downtown district. ALBERT M. WETTEN & CO., 108 S. La Salle.

TO RENT—STORES—SOUTH.

E. 79TH-ST. STORE.
On car line; size 16x60 ft., steam heat; basement; suitable for barber or tailor shop; rental $75. This is an opportunity which is developing rapidly. Inquire
PHONE DORCHESTER 8100.

E. 63D, NR. ELLIS.
Desirable stores for high grade ladies' wear, shoes, dry goods, florist. Poss. May 1, 1923.
JOSEPH O. KAPLAN
36 S. State-st. Ph. Central 4459.

TO RENT—
5521 Kenwood-av. fine store, suitable for any first class retail business in large building; stm. ht., etc.; reas. rent. Apply at office of bldg. day or evening, or telephone Midway 1835.

TO RENT—LARGE STORE, AT 6811-13 S. Halsted-st., 63x125, 17 ft. ceiling; good for small wagon, furniture or any large business. Owner on premises.

TO RENT—ONE STORE LEFT, NEAR LIVE transient trade; good for most any line of business. Apply Ryan Bottling Works, 7333 S. Halsted-st.

TO RENT—IDEAL LOCATION FOR HIGH grade grocery store; new bldg.; growing retail district, GLATT & PRICE, 6831 Stony Island-av. Dorchester 8800.

TO RENT—537 W. 63D; STEAM HEATED store; excellent location any business; reasonable; good lease for responsible party. Ph. Haymarket 4945; ask for Maxwell.

TO RENT—STORE, 858 W. 69TH-ST., GOOD grocery corner.

Wm. Kirk & Son, 302 E. 55th-st. Ken. 0327.

TO RENT—1106 E. 55TH-ST., 57TH. ST. 4110 E. 35th-st. stm. ht. SIDER. 3717 S. State-st. Boulevard 6231.

TO RENT—STORE, 1940 W. 63D-ST., JUST completed; stove heat; elec. light. Phone Hyde Park 2976.

TO RENT — 1411 E. 47TH-ST. LARGE store; near I. C. See Owner, 1416 E. 47th-st; or 1130 Conkey, WITH 3 RMS. IN REAR.

TO RENT—STORES—NORTH.

TO RENT — RIDGE AND GLENWOOD store, suitable automobile accessory, millinery, or tailoring etc. Apply
COFFMAN REALTY
Sheridan at Foster. Edgewater 3814.

TO RENT—CORNER STORE, 38X100, IN the new Oddfellows Bldg., 5th-av. and Washington-blvd., Maywood; desirable for automobile or other line of business. For information inquire A. J. Moore, 1511 S. 8th-av., Maywood, Phone 2539-J.

TO RENT—OFFICES AND STUDIOS.

Downtown.

KIMBALL BLDG.,
S. W. COR. WABASH-AV. AND JACKSON.
Space soon to be vacated by
Federal Reserve Bank.
2d and 3d floors, about
12,000 sq. ft.
Attractive space and location
for banks, offices, or shops.
Large windows; good display windows on busy corridors; all modern conveniences; smaller offices on upper floors.
Inquire L. A. Dozois, Room 701.
Phone Harrison 4012.

TO RENT—WE HAVE FOR SUBLEASE A few offices in
WRIGLEY BUILDING.
Room 1104, 720 feet, 3 offices and work room, $400 per month.
Room 902, 2,372 square feet, 3 offices and large work room, $591 per month.
Twentieth floor—1,000 ft. tower floor, light on 4 sides, 2 private offices and work room. $334 per month.
JOHNSTON & CO., Agents.
Central 1232. Room 311, Wrigley Bldg.

General.

TO RENT—
Offices, Nos. 3 and 4, at 2476 N. Clark-st., suitable for any kind of business; prospective tenants can get one or more of the offices. For further information call K. B. BEAK & CO., 111 N. Dearborn-st. Central 4822.

Finest Business Location.
Light single and double offices, suit. for doctors and dentists; equipped with air, gas, electricity hot water and heat. Concessions. 17 N. Crawford-av. Kedzie 8860.

TO RENT—ATTRACTIVE 2 RM. STUDIO apt., suitable for party wanting to combine business and living quarters; all outside rms.; also single studios or offices. Call betw. 10 and 1 or 5:30-7:30. 631 N. Michigan-blvd.

TO RENT—HIGH CLASS NEW OFFICES AT Sheridan, Broadway and Montrose, all outside light; accessible all parts of city. Apply George F. Nixon, 2d floor, 4401 Broadway. Edgewater 8533.

TO RENT—OFFICES SUITABLE FOR DENtist and physician, located in the busiest section of Chicago-av. in Austin, NAUMAN, 5524 Chicago-av. Austin 1331.

TO RENT — STUDIO APTS., FUR. OR unfur.; reasonable; walking dist. of loop; 30 E. Ontario. Superior 2546.

TO RENT—DENTAL OFFICE, FURNISHED, 3017 Michigan-av. Calumet 6182.

TO RENT—OFF. WITH PHONE, RECEP. RM. serv. R. 214, 639 Diversey-pky. Clark.

TO RENT—551 E. 47TH-ST., $22.50. T. E. WELLS, 76 W. Monroe. State 4240.

TO RENT—FLOORS AND LOFTS.

TO RENT— FLOORS.
320 S. FRANKLIN-ST.
Between Jackson and Van Buren.
7th floor, front—2,500 sq. ft.
8th floor, rear—2,000 sq. ft.
10th floor, entire—7,000 sq. ft.
Lt. on 3 sides; sprinkled; fireproof; suitable for high class men's tailor or general office purposes.
GORDON STRONG & COMPANY,
209 S. State-st. Harr. 8191.

LOOP CHOP SUEY CAFE,
location in daylight lofts, corner Van Buren and Federal-st.; reasonable rent; will divide to suit for other business.
TO RENT—3107 WABASH-AV., WARE-house, storage or auto purposes, 44x100 ft., 2 flrs., rental $1,500.
W. H. BOWERS & CO.
Calumet 0983. 6 E. 31st-st., N. E. Cor. State.
TO RENT—10,000 sq. ft. light manufacturing or storage space, located on N. W. Side; available immediately. Address H B 92, Tribune.

TO RENT—WEST SIDE, CLOSE IN.
2—4,000 ft., heated, spr., elevs.; immed.
J. P. WICKLAND & CO., HAR. 8774.

TO RENT—11,000 SQ. FT. LIGHT 4 SIDES. ht., spr.; bargain. Franklin 4860.

TO RENT—FLOOR SPACE, WOODWORKers; steam, power. 832 S. Wells. Sup.0947.

TO RENT—SPACE FOR LT. MFG.; ABOUT 500 sq. ft. 26 W. Lake-st., 4th floor.

WANTED—STORES, OFFICES, LOFTS

WANTED—TO RENT—SMALL STORE FOR gift shop in Edg.-Rog. Pk.; best bus. loc. Phone Ravenswood 7125.

TO RENT—MFG. PROPERTY.

TO RENT—N. W. COR. LAKE AND JEFFERson, 2d floor, 22x40; $75 per month.
2d floor, 21x35; $70 per month.
4th floor, 21x45; $75 per month.
Unusual light, steam heat, and hot water.
FRED. WELSH, steam and plumbing, 3rd floor.
HENRY A. KNOTT, 112 W. ADAMS-ST.

TO RENT—2 FINE FLOORS; 17,500 SQ. ft. each; light on all sides. Suitable for line of service within easiest distance of loop and with all outlying advantages. Suitable for general office, light manufacturing, printing or any other line where good light and prompt service is required. Rent very reasonable. Address B 20, Tribune.

TO RENT—45,000 SQ. FT. MFG. SPACE; 5 mile from loop; good light; heated; will divide and rent flrs. separately.
ALEX FRIEND & CO.
29 S. La Salle-st. Randolph 4016.

TO RENT—2,000 SQ. FT. FOR LIGHT MANufacturing or stock room; freight, passenger elevator; cheap rent; large office will divide. 1141 S. Wabash-av., 5th floor.

TO RENT—LIGHT MFG. FLOOR, 3D, 2,500 sq. ft., $35 mo.; bargain. Ashland-blvd. nr. Madison-st. Phone Irving 9183.

TO RENT—10,000 TO 20,000 SQ. FT. ON 7TH, 1st fl., or entire 2 sty. mod. 124 W. 47th. MONTAGUE & SON. Exch. Accts. Cent. 5012.

TO RENT—NEW DAYLIGHT I. STORY bldg., skylights, ht. plt., elec. terms. E. N. DUERLEIN & CO. Franklin 4860.

TO RENT—DAYLIGHT BLDG., 22,000 SQ. ft., cheap. Franklin 4860.

TO RENT—20,000 SQ. FT. WITH N. W. railroad siding. Address B Q 126, Tribune.

TO RENT—BUILDINGS.

TO RENT—
1-sty. and bsmt. bldg., 175 W. Monroe; 45x190; heat, plt., frt. elev.; splendid shipping facilities; poss. May 1, 1923.
PAUL C. DIERBERG COMPANY,
Exclusive Agents.
111 W. Washington-st. Ph. Franklin 0756.

TO RENT—NEW THREE STORY BLDG., 28,000 sq. ft.; light 4 sides; yard, ht., elev., switch; close to loop; attractive rent.
HART & WHETSTON. Frank. 1186.

WANTED—TO RENT—BUILDINGS.

WANTED—TO RENT.
Bldg., between 15,000 and 30,000 sq. ft.; suitable for warehouse; on switchtrack nr. loop; must be reasonable; possession at once. Address B X 504, Tribune.

TO RENT—HOTELS.

TO RENT—26 RM. HOTEL, STEAM HEAT, elec. lights, 60 miles from Chicago; rent $40. Franklin 1048.

TO RENT—BARNS.

TO RENT—BARN, 20 STALLS AND WAGON room, located at 1044 Harrison-st. Apply F. A. KUEBLER, 3rd floor, Haymarket 0263.

TO RENT—OTHER CITIES.

TO RENT—A NEW 3 STORY STORE BLDG., 40x100; steam heated; Otis elevator; good corner location on Dundee-rd., Elgin, Ill. Apply to owner, Geo. C. Kistner, Elkhart, Ind.

LEASEHOLDS.

SER. LANG, 704 N. DEARBORN-ST.—37 rms. n. long lse., $5,000 req.; 10 rms., S. S. owner ill $400, big barg. Bargs. in 7 rm. apt. in S. Walk dist.

TO LEASE—10 YRS., WILL AV. DIST., FOR hotel or room, hse., 70 rms., unfurn.; rent $850 mo.; security req. See Mr. Schulz, H. H. TANK & CO., 5018 Broadway.

BEAU. FUR. 3 RM. KIT. APT., INC. LEASE; new Radio Block bldg.; extra in-a-Dor bed; rms and ll. furn.; elec. wash. mach. Maytag gas dryer; barg. 3208 Sunnyside-av. Sun.8227.

TO RENT—ATTRACTIVE NEW FURNITURE store, 1,000 sq. ft. floor space. Inquire 3 Burke. Sup. 1316, or 618 N. Michigan-blvd.

TO RENT — 2 FURN. OFFICES. PRIV. EN-trance; $3.00 per week. Suite of rooms, loop. Call Raad, 2046. MR. BERNFIELD.

TO RENT—LIGHT, BEAUTIFULLY FURnished rooms, including telephone service. Suite 1032. 29 S. La Salle-st.

TO RENT—ATTRACTIVE FURNISHED PRIvate office; very reasonable. Room 739, 38 S. Dearborn-st.

TO RENT— TACOMA BUILDING—
La Salle at Madison, choice of private offices. W. H. LYMAN. Franklin 3461.

TO RENT—BEAUTIFULLY FURN. SUITE, exceptionally large; very reas. to resp. tenant. 1424 Consumers Bldg. 220 S. State.

TO RENT—2 PRIVATE OFFICES IN SUITE; stenographic and reception rm. service. Room 610, 140 N. Dearborn.

TO RENT—2 LARGE PRIVATE OFFICES with reception room; reasonable. 1405 Ashland Block.

TO RENT—STUDIO SPACE, BTW. WASH. and Madison, on State, for commercial artist; $40. Address B 490, Tribune.

TO RENT—COLUMBUS MEMORIAL BLDG., space for jewelers and jewelry mfr. JOHN R. MAGILL & CO., 35 N. Dearborn-st.

TO RENT—DESK ROOM WITH STENO. AND tel.; modern office; excellent location. Room 251 Marquette Bldg.

TO RENT—SUNDRY BLDG., 225 N. Michigan-av.; light, attractive offices; low rent. John A. Nagill & Co., 33 N. Dearborn

TO RENT—LOOP STORE ROOM FREE against handling phone and small corres. 181 N. La Salle, main floor.

TO RENT—PRIVATE OFFICE, $30 month to reliable tennant. Room 503, 53 S. Dearborn-st.

TO RENT—FUR. OFFICES SINGLE DESKS, small and large rooms, 800 Loop Colony Bldg.

TO RENT—LIGHT PRIV. OFFICE; UNfurn.; immed. poss. 400 Old Colony Bldg.

TO RENT—SMALL FURNISHED OFFICE, reasonable. 310 Garrick Bldg.

TO RENT—CHOICE FURNISHED DESK space, La Salle and Adams. Wabash 6504.

TO RENT — PRIVATE OFFICE, FURN. Michigan-av., Harr. 4231.

TO RENT—PRIV. OFFICE, DESKS, MAIL, phone, secretarial service. 66-1113 Manhattan Bldg.

REAL ESTATE FOR SALE.

CENTRAL.

FOR SALE—PREFERRED PROPERTIES ON THE NORTH SIDE. PRUSSING & CO., 106 N. LA SALLE-ST. FRANKLIN 4164.

FOR SALE—A WONDERFUL OFFICE HOME near N. Michigan-av.; 50 ft. lot; $15,000 down. Bargain. Address B H 265, Tribune.

APARTMENTS—SOUTH SIDE.

FORCED TO SELL.
SOUTH SHORE BARGAIN.
2611 E. 74th-st., 1 blk. to lake and I. C. sta.; brand new and beautiful—2 6 rm. flats, 2 baths and shower, sleeping porch, hot water heat, cement side drive to 2 car brick garage; have cut price below cost; must sell by Sunday; $5,000 cash, balance on terms. Don't miss your chance. See owner on premises.

CHANCE OF A LIFETIME.
WOODLAWN 3 FLAT FOR $12,750.
Nonresident orders this tremendous cut. 6408 Inglesido-av., substantial brick, 6-7-7 rms., steam, elec. light, oak floors and trim; very best repair; best transportation. Wonderful buy at $12,750. (Engelbrecht.)
TAKKEN, 6948 Stony Island-av. H. P. 0450.

South Shore Opportunity.
2 flat; 5 and 6 rms., hot water heat, lot 40x163; 3 heated brick garages; income $2,460; 2 blks. from I. C. Apply 7020 Cornell-av., 1st apt., or
BRYAN & BLISH,
7103 Stony Island. Midway 9751.

2 FLAT BRICK, 6 and 6 RMS.
In Auburn Park; stm. ht., Arco boiler; sun parlors and private sleeping porches; mahogany finish, oak and natural birch finish; beau. fireplaces, buffets, white enamel ranges; steel construction; 1 blk. from street car; well built, by owner; poss. 1st flat at once; terms and price reasonable. 8229 S. Elizabeth.

30 APT., HYDE PARK.
4, 5 and 6 rm. flats; spacious marble entrance; large rooms; rental low at $23,000 year. Price $115,000; requires $18,000. For appointment phone
GLATT & PRICE,
6831 Stony Island. Dorchester 8800.

6 APARTMENTS.
6-5 light, airy rms., lot 53x125; 1st mtge. $12,000, 6%, straight, 3 yrs., $5,000, 6%, straight, 4 yrs. Rents low. A snap for $30,000. 1448-50 E. 67th-pl. Shown by appt.
H. O. STONE & CO., Excl. Agts.,
6802 Stony Island-av. Midway 2013.

BY ANY COMPARISON
the finest modern central Woodlawn 6 flat at the price. 6400-07 Blackstone-av.; light oak floors, oak and mahogany, trim, sideboards, tile baths, electric steam and hot water heat; rent $4,680. Price $36,000; $8,500 down. McCLUN. 217 W. 63d-st. Wentworth 1845.

SOUTH SHORE.
5 and 6 rms., hot water, Arco boiler, built in bath tubs, showers, porcelain sinks, soap dish faucets, enameled laundry trays, all large rooms, large clothes closets, screened sleeping porch, built in ice boxes, kitchen cabinets, buffets, etc. Owner on premises, 7517 Ridgeland-av.

3 Apt. Sun Parlor Bldg.
842 W. Garfield-blvd., 1st apt., 9 rms., 5 bedrms., 2 baths, sun parlor, etc.; 2d and 3d apts., 6 rms., 3 bedrms., etc.; will sell for cash or will trade for smaller bldg.
J. GRADY & CO.,
820 W. 55th-st. Yards 4402.

3 Apartment, $3,000 Cash.
Good size lot; large light rms., 1-6 and 2-7. Mtge. $4,000, 6%, due 3 yrs.; no prepayments; 1 car garage. Price $11,000 for quick sale.
H. O. STONE & CO.,
6802 Stony Island-av. Midway 2013.

UNION-AV. AND 71ST-ST.
2 story 7 and 8 room flat bldg., and 6 rm. house; corner lot, 43x125; hardwood floors; elec. light; furnace and h. w. heat; rental $1,740; price $16,000.
BACON & THAYER,
700 W. 69th-st. Wentworth 2422.

FOR SALE—EXCELLENT INVESTMENT—6-7-8 rm. apts. A-1 apartment station and surface lines; high class building; rooms, sun parlors, 2 baths, extra lavatories, etc. 7 car garage in rear, lot 50x204 ft. RENT $11,000. PRICE $80,000.
WM. P. YOLE & BENDELL,
1506 E. 53d-st. Fairfax 3071.

2 FLAT SNAP.
In beautiful Southfield, fastest growing part of Chgo.; steel constructed bldg., 5-6 rooms, tiled bath and shower, oak floors, fireplace; 2 car brick garage. The year's best buy for $15,500; desirable terms.
FRED. WELSH, steam and plumbing, 3rd floor.
HENRY A. KNOTT, 112 W. ADAMS-ST.

TO RENT—2 FINE FLOORS; 17,500 SQ. ft. each; light on all sides. Suitable for line of service within easiest distance of loop and with all outlying advantages. Suitable for general office, light manufacturing, printing or any other line where good light and prompt service is required. Rent very reasonable. Address B 20, Tribune.

TO RENT—45,000 SQ. FT. MFG. SPACE; 5 mile from loop; good light; heated; will divide and rent flrs. separately.
ALEX FRIEND & CO.
29 S. La Salle-st. Randolph 4016.

TO RENT—2,000 SQ. FT. FOR LIGHT MANufacturing or stock room; freight, passenger elevator; cheap rent; large office; will divide. 1141 S. Wabash-av., 5th floor.

TO RENT—LIGHT MFG. FLOOR, 3D, 2,500 sq. ft., $35 mo.; bargain. Ashland-blvd. nr. Madison-st. Phone Irving 9183.

TO RENT—10,000 TO 20,000 SQ. FT. ON 7TH, 1st fl., or entire 2 sty. mod. 124 W. 47th. MONTAGUE & SON. Exch. Accts. Cent. 5012.

TO RENT—NEW DAYLIGHT I. STORY bldg., skylights, ht. plt., elec. terms. E. N. DUERLEIN & CO. Franklin 4860.

TO RENT—DAYLIGHT BLDG., 22,000 SQ. ft., cheap. Franklin 4860.

TO RENT—20,000 SQ. FT. WITH N. W. railroad siding. Address B Q 126, Tribune.

TO RENT—BUILDINGS.

TO RENT—
1-sty. and bsmt. bldg., 175 W. Monroe; 45x190; heat, plt., frt. elev.; splendid shipping facilities; poss. May 1, 1923.
PAUL C. DIERBERG COMPANY,
Exclusive Agents.
111 W. Washington-st. Ph. Franklin 0756.

TO RENT—NEW THREE STORY BLDG., 28,000 sq. ft.; light 4 sides; yard, ht., elev., switch; close to loop; attractive rent.
HART & WHETSTON. Frank. 1186.

WANTED—TO RENT—BUILDINGS.

WANTED—TO RENT.
Bldg., between 15,000 and 30,000 sq. ft.; suitable for warehouse; on switchtrack nr. loop; must be reasonable; possession at once. Address B X 504, Tribune.

TO RENT—HOTELS.

TO RENT—26 RM. HOTEL, STEAM HEAT, elec. lights, 60 miles from Chicago; rent $40. Franklin 1048.

TO RENT—BARNS.

TO RENT—BARN, 20 STALLS AND WAGON room, located at 1044 Harrison-st. Apply F. A. KUEBLER, 3rd floor, Haymarket 0263.

TO RENT—OTHER CITIES.

TO RENT—A NEW 3 STORY STORE BLDG., 40x100; steam heated; Otis elevator; good corner location on Dundee-rd., Elgin, Ill. Apply to owner, Geo. C. Kistner, Elkhart, Ind.

LEASEHOLDS.

SER. LANG, 704 N. DEARBORN-ST.—37 rms. n. long lse., $5,000 req.; 10 rms., S. S. owner ill $400, big barg. Bargs. in 7 rm. apt. in S. Walk dist.

TO LEASE—10 YRS., WILL AV. DIST., FOR hotel or room, hse., 70 rms., unfurn.; rent $850 mo.; security req. See Mr. Schulz, H. H. TANK & CO., 5018 Broadway.

BEAU. FUR. 3 RM. KIT. APT., INC. LEASE; new Radio Block bldg.; extra in-a-Dor bed; rms and ll. furn.; elec. wash. mach. Maytag gas dryer; barg. 3208 Sunnyside-av. Sun.8227.

TO RENT—ATTRACTIVE NEW FURNITURE store, 1,000 sq. ft. floor space. Inquire 3 Burke. Sup. 1316, or 618 N. Michigan-blvd.

TO RENT — 2 FURN. OFFICES. PRIV. EN-trance; $3.00 per week. Suite of rooms, loop. Call Raad, 2046. MR. BERNFIELD.

TO RENT—LIGHT, BEAUTIFULLY FURnished rooms, including telephone service. Suite 1032. 29 S. La Salle-st.

TO RENT—ATTRACTIVE FURNISHED PRIvate office; very reasonable. Room 739, 38 S. Dearborn-st.

TO RENT— TACOMA BUILDING—
La Salle at Madison, choice of private offices. W. H. LYMAN. Franklin 3461.

TO RENT—BEAUTIFULLY FURN. SUITE, exceptionally large; very reas. to resp. tenant. 1424 Consumers Bldg. 220 S. State.

TO RENT—2 PRIVATE OFFICES IN SUITE; stenographic and reception rm. service. Room 610, 140 N. Dearborn.

TO RENT—2 LARGE PRIVATE OFFICES with reception room; reasonable. 1405 Ashland Block.

TO RENT—STUDIO SPACE, BTW. WASH. and Madison, on State, for commercial artist; $40. Address B 490, Tribune.

TO RENT—COLUMBUS MEMORIAL BLDG., space for jewelers and jewelry mfr. JOHN R. MAGILL & CO., 35 N. Dearborn-st.

TO RENT—DESK ROOM WITH STENO. AND tel.; modern office; excellent location. Room 251 Marquette Bldg.

TO RENT—SUNDRY BLDG., 225 N. Michigan-av.; light, attractive offices; low rent. John A. Nagill & Co., 33 N. Dearborn

TO RENT—LOOP STORE ROOM FREE against handling phone and small corres. 181 N. La Salle, main floor.

TO RENT—PRIVATE OFFICE, $30 month to reliable tennant. Room 503, 53 S. Dearborn-st.

TO RENT—FUR. OFFICES SINGLE DESKS, small and large rooms, 800 Loop Colony Bldg.

TO RENT — LIGHT PRIV. OFFICE; UNfurn.; immed. poss. 400 Old Colony Bldg.

TO RENT—SMALL FURNISHED OFFICE, reasonable. 310 Garrick Bldg.

TO RENT—CHOICE FURNISHED DESK space, La Salle and Adams. Wabash 6504.

TO RENT — PRIVATE OFFICE, FURN. Michigan-av., Harr. 4231.

TO RENT—PRIV. OFFICE, DESKS, MAIL, phone, secretarial service. 66-1113 Manhattan Bldg.

REAL ESTATE FOR SALE.

APARTMENTS—NORTH SIDE.

Apt. Bargains—Rogers Park.
BAIRD & WARNER,
Rogers Park 2400-1. (Call Mr. Wood.)
Good buildings, well located; cash payment arranged. Offers considered.

District.	Rental.	Price.
2 apt.—Kenilworth, garage.	$3,160	$12,500
2 apt.—Prast. nr. lake, 2 car gar.	2,280	18,700
3 apt.—Jarvis	3,000	19,000
3 apt.—Chase, garage	6,360	38,000
6 apt.—Jarvis	6,120	36,000
12 apt.—Jarvis, corner	12,240	65,000
18 apt.—North Shore, gar.	17,000	85,000
24 apt.—Morse	36,000	180,000
36 apt.—Jarvis	31,320	160,000

FOR SALE—$45,000. THIS IS THE YEARLY RENTAL OF A BEAUTIFUL NEW Apt. Bldg. having a SPLENDID VIEW OF THE LAKE; 36 apts., 4 and 5 rms. with sun parlors, canvased walls, tiled bathrms., white enamel, nickel trimmed; gas ranges and many new features both useful and ornamental. The price is low and based on the income. We would submit an offer. Open for inspection Sunday. See Mr. Hanna Monday.
BAIRD & WARNER,
Rogers Park 2400.

BIG BARGAIN.
1823-1829 PRATT-BLVD.
8 APT. BLDG. LARGE LOT.
STEAM HEAT AND MODERN
6 ROOM APARTMENTS.
LOW RENT; $575 A MONTH. $6,900 YR.
PRICE $37,500.
FLOTKE & GROSBY,
2532 N. Clark-st. Diversey 5568.

A REAL BARGAIN.
At rock bottom price, 6 flat modern brick bldg., 5-6-7-8 rms., all first-class; 2 stores heat; holding one flat vacant for buyer; on Paulina near Lawrence; rent $2,388; price $21,500; only $5,800 cash if sold at once or will take small clear property and some cash. Paul Mueller, 1636 Clybourn-av. Lincoln 5409.

FOR SALE — UNUSUALLY ATTRACTIVE Rogers Pk. 6 apt. at less than 5½ times rent; 5 rooms, sun parlor, all outside, 4 car garage; large rms., paneled dining room; permanent light on both sides; 1 block from Sheridan-rd. near lake and L sta.; $15,000 cash required. See D. R.
SCHOENLANK & KIRSCHNER,
6570 Sheridan-rd. Rogers Park 7100.

Sheridan Park Investment.
36 apt., 3-4-5 rms.; rental $33,800; $45,000 for equity; will accept part trade on cash basis.
V. J. CURTO & CO.,
4603 Broadway. Edgewater 1020.

2 FLAT BRICK BLDG.
Modern stove heat 1-5 and 1-6 on Fremont, near Center; only 1 flat vacant for buyer. Price $7,000; only $2,500 cash if sold by November 1. Paul Mueller, 1636 Clybourn-av. Lincoln 5409.

FOR SALE—BARGAIN; 12 APT. BLDG. new; near Lincoln-av. and Irving-Park-blvd.; rms.; rent about $11,000; price $59,000; mtge. $47,000. Want $12,000 cash for equity; must be sold. Geo. W. Walker, 4017 N. Clark-st.

FOR SALE—3 APT. BLDG., 6 RMS., 2 baths, sun parlor; 2 garages; price $32,000; $10,000 cash.
C. C. KENNEDY & CO.,
1040 Lawrence-av. Sunnyside 0432.

FOR SALE—EXCEPTIONAL BARGAIN. Real high class 6 apt. building on Waveland-av., between Pine Grove and Sheridan-rd.; excellent transportation; will sell at sacrifice; for further inquiries address Litfield & Terman, 1303 N. Western-av. Phone Armitage 5437.

FOR SALE—VERY HIGH GRADE 3 APT. bldg. on corner, 7 rooms, 2 baths, sun parlors; 1 block from Lincoln Park, just south of Diversey; immediate possession of 1 apt. if desired. STRASHEIM & CO., 2817 N. Clark-st. Ph. Buckingham 1300.

ATTRACTIVE 2 APT.
6 and 7 rms., steam heat, lot 38x127. This apt. is on one of the best streets in Edgewater and is priced right at $15,500. Sunnyside 5700.

3 FLAT 60D. BRICK BLDG.
Steam heat, 3-6 rm. flats and 2 car garage; near Belden and Seminary; rent $2,580; price $13,000; cash $2,500 and $200 per month. Paul Mueller, 1636 Clybourn-av. Lincoln 5409.

FOR SALE—3 APT. BRICK, 6-7-7 ROOMS. Bldg. and lot 50x125. Owner will sacrifice for quick sale $35,000; cash $10,000, balance terms. Schaeffer Housing Association, 108 N State-st.

FOR SALE—ALBANY PARK—NEW 2 FLAT brick, 5-5, steam ht., oak floors and trim, buffet, ice boxes and gas ranges, can't beat it. Rents for $80. Price $14,700. Address K 96, Tribune.

FOR SALE—2 FLAT, NEW, LOGAN SQ., 3047 N. Albany-av., 5 rm. flat and sun parlor; h. w. ht., tile bath, 2 toilets; price $14,500; cash, bal. terms. F. S. KUNKEL & CO., 2640 Milwaukee-av. Albany 6010.

FOR SALE—2 FLAT BRICK ON CONCRETE 4 and 4 rms., sun parlors; furnace ht., lot 37½x125; fine lawn and hedges; price $11,000; terms, $3,000 cash; look at this today. Call at 4219 Irving Park-blvd.

FOR SALE—VERY HIGH GRADE NEW 2 flat, brick, 5 and 6 rms., h. w. ht., lot 35x125; 1 blk. imps., well loc., Fullerton Pk.; ex. cept. fine bldg. $16,500; terms.
HOWELL, 4469 Milwaukee-av. Kildare 6048.

FOR SALE—2 FLAT BRICK, MODERN, 6-6 rooms; h. w. heat; r. Palmer Sq., reasonable terms for quick sale. Roewer, 2455 Armitage-av. Many other bargains in flat bldgs. residences and bungalows.

FOR SALE—MODERN BRICK 2 FLAT, 5 and 5 rooms, all light rooms, 2 car garage; all imps. in and paid; price $13,500. ½ cash. Owner, 4020 Montrose-av. Kildare 0305.

FOR SALE—2 FLAT BRICK, 5 AND 6 RMS. stove ht., attractive proposition; price $2,250; $1,000 cash. $60 mo., incl. interest. Call
WENDLAND & STAHL, 3944 Irving Pk.-blvd.

FOR SALE—$750 DOWN, BAL. MONTHLY, buys 2 flat frame bldg., 3320 N. California-av.; rent $95. R. BARNETT. Ph. Humboldt 2706.

FOR SALE—IRVING PK. FRAME 2 FLAT 5-5 r., r. 2 car line; double garage; widow must sell quick; price $6,200; need $2,000, bal. less than rent. Owner, Irving 4059.

FOR SALE—$1,000 CASH AND $150 MO. OR $50 mo. and $3,500 cash buys new brk. 2 flat, 5 rms. Call today. CLUDE W. MORRIS, 2600 Devon. R. P. 0992.

FOR SALE—2 STORY MODERN BRICK bldg., 5-5 apts., hot water heat; must be sold this week; 5050 N. Troy-st. Inquire on first floor. Belmont 2037.

FOR SALE—NEW 2 FLAT, KELLASTONE, North Side; 5 and 6 rms., all imps. in; $5,500; easy tms. W. Joern, Humboldt 7206.

FOR SALE—2 FLAT, ALBANY PARK; 7 and 6 rms., sun parl., 2 bt. plants, garages. Price $11,500. Call at 3501 Lawrence-av.

FOR SALE—2 FLAT BRK. 5 RM

REAL ESTATE FOR SALE.

HOUSES—NORTH SIDE.

Ridge-blvd. Bungalow,
...pressed brick all sides, red tile
...tile kitchen, 3 car heated garage
...Owner leaving city, garage
...for terms and appointment. Phone
...ROGERS PARK REALTY CO.
...Rogers Pk. 7338

V 6 Room Bungalows.
...being completed; on 33 ft. lots; all
...extra large rooms; close to car
...portation. See them at
...ron and Western-av.

LM-ST., NEAR DRIVE.
...brick and stone residence, 9 rooms
...baths; steam heat; immediate sale
...price $23,000; with $6,000 cash,
...easy terms. Address B H 270, Tribune.

PARK, ONE BLOCK SHERIDAN
...dern 7 room residence; fine living
...paved; panelled dining room; large
...garage; lot 50x384; price $7,500;
...equity buys at ironclad plan. Owner
...Rogers Park 7109, or call at 7301
...ard.

...LE—BURTON-PL. E. OF CLARK
...room brick and stone residence; best
...select business section; purposely made
...price $10,000, with $2,500 cash,
...terms. Addres B H 271, Tribune.

USES—NORTHWEST SIDE.

EW 5 ROOM BRICK
NGALOWS, $7,000
...on N. W. Side. They have tile
...rge porches, and close to transp., or
...these beautiful bungalows for $1,000
...ngalow, Albany Park, $8,200. The
...corner lot with dressed brick front
...real barrain.
...rade 6 room bungalow in Albany
...ly $13,500. This is on a corner lot,
...6 sides. Has very large living
...d dining room, all tile bath, wide
...sleeping porch and garage. This
...home and must be seen to be ap

e Wm. Yeschek Co.
REAL ESTATE.
...awrence-av. Juniper 6400
...awrence-av. Kildare 2729.

RMS, $500 DOWN,
...$50 per month including interest
...m, brick and stucco home of
...m, all modern improvements, hard-
...furnace heat, tile floor in liv-
...latest style fixtures, in short a
...home close to good transportation,
...churches and stores, ready to move
...at 5308 Elston-av. from 9 a. m. to

...LE FOR SALE—
...diate possession, newly dec-
...6 room home, 2 fl. tot.
...attic, concrete foundation. Call
...this bargain today.
...Open all day Sunday.
...RAY W. SUMME,
...Irving Park-blvd. Kildare 0917

...LE—BEAUTIFUL MODERN 5 ROOM
...home, facing park; 2 bedrooms on
...floors; all complete; cement base-
...1350 ft.; $6,750; terms. $1,600
...cash. Owner, 3860 Chester-av.
...K BROS. Grand and Harlem-avs.
...grand-av. car line. Phone Columbus

EPARE YOUR NEST.
...an move into your own home Jan.
...ay 1 by paying $200 now, $400 on
...ving in; modern 5 or 6 room bung-
...ow; lot 30x125; pays $35 mo.
...and surr. transp.; worth investigating.
...H P 372, Tribune.

ENTION LOT OWNERS.
...ll build and finance a 5 rm. modern
...ngalow on your lot; 1st grade ma-
...terial; $6,100; $900 cash pay-
...alance like rent. If you want
...ite this. Address H P 100, Tribune.

OWNER OFFERS
...argain, 4451 N. Kenton-av., 6 rm.
...concrete house, 50x150 ft. lot, ra-
...ge, $7,500; terms; only $1,500 down,
...monthly. Call Irving 7728.

...LE—IMMEDIATE POSSESSION—
...mod. 5 rm. brick bungs., s. p., bet.
...attractive terms; $2,000 cash
...ted; $2,000 down, bal. $30 per mo.
...at 6% per annum. OWNER, 4023
...Ave. Exclusive Agents.

...LE—5 RM. NEW BUNGALOW, LOT
...; all modern; near Portage Pk. A
...of $300; $500 down, $50 per mo.
...OLK BROS., Irving Park-blvd.

...LE—3 RM. HOUSE, ONLY $1,850;
...ash; $15 per mo., which includes
...lot 66x175, old shade trees, chicken
...car to Volk Bros. branch office.

...uses—Northwest Side.
...uild what you want on fifty or sixty
...30 minutes from the loop; cash re-
...Address Y F 515, Tribune.

...LE—BEAUTIFUL 5 ROOM BUNGA-
...sun parlor, oak trim, built-in buffet;
...and light; hot water heat; cash
...Owner, 5223 Berenice-av.

...LE—HOUSE BRICK, 1133 N. MO-
...ard-av., near Division; $6,500 cash,
...4,700. Call Armitage 5716 after 6.

...LE—NEW 6 RM BRICK BUNG.
...cond flr., Portage Pk.; $7,000;
...$20 per mo. and interest. OWNER.

...LE 5 ROOM BR. BUNGALOW.
...d. Imm. poss. terms. Owner, 2335
...ans-av. Ph. Belmont 8645.

HOUSES—WEST SIDE.
...LE—114 TO 124 ASHLAND-BLVD.
...Monroe-st.; large 2 story brick dwg.
...ick bldg. in rear; lot 82x200; a choice
...nt with sure increase in value;
...$30,000.
...E. WOLTERSDORF & CO.,
...Dearborn-st. or 1514 W. Madison-st.

...LE—BRICK BUNGALOW, 6 RMS.,
...r. ht.; fireplace; tile bath, etc. Act
...Austin 5382

VACANT—SOUTH SIDE.
...LE—VACANT—WABASH-AV.
...
...w cor. 27th-st.....$75 per ft.
...4423-29 Wabash-av.....$75 per ft.
...4515-23 Wabash-av.....$75 per ft.
...e. w. cor. 58th-st.....$100 per ft.
...w. cor. 58th-st.....$100 per ft.
...R. M. O'BRIEN & CO.,
...Indiana-av. Douglas 1585

BUSINESS LOTS
FOR QUICK SALE.
...ing new Washington Park race track;
...ovements paid for; suitable for pic-
...w, restaurant, soft drinks, etc. ex-
...ingent or expansive. Must
...50 cash on the 5 lots, balance on easy
...Unusual opportunity for immediate
...Address B T 254, Tribune.

SALE—BEVERLY HILLS
...ft. lot. If sold at once,
$100 cash, terms to
balance. Address Y P
Tribune.

FERY-AV.—NR. PARK.
...CTED 6 APT. OR RESIDENCE SITE,
...2 blocks Bryn Mawr Station, here
...in part of beautiful South shore.
...s left that can compare; price, $165

...NNOR, BURKE & McDONNELL,
...ntony Island. Hyde Park 0212.

...LE—MORGAN PARK, 2 BLKS. DE-
...ot cor., 2 story, 11 rm. brick
...to 17 VERNON-AV. CLEAR. 72
...impts. in and paid; special price
...will loan to build.
...SIDE & WENTWORTH, 8 S. Dearbo.

...LE—SOUTH SHORE VACANT. 7216-
...st End-av. cheapest 50 ft. lot in dis-
...for building; price $4,500.
...W. A. MURPHY & CO.,
...5048 Cottage Grove-av.

...LE—S. E. CORNER 79TH AND CA-
...ETTE, 100x125 ft., suitable for improve-
...ered right for quick sale. SAMUEL
...& SON, Exclusive Agents, 5433 and
...Market.

...LE—AT BARGAIN—25 TO 50 DE-
...lots in South Chicago. Address
...Tribune.

...LE—LOT 40X135, 2D FR. COR.
...Oaks district; lot 50x160; must be
...at once. 9 Madison-st., Oak Park.

...CANT—SOUTHWEST SIDE.
...LE—PERSHING RD. AND 61ST-AV.
SPECIAL SALE.
...LARGE LOTS, 65X125 FEET.
...$200 and up. Terms.
...odd opportunity to make money by
...now at these low prices. Inspection of Pershing Rd. will sharp-
...the value of this property.
...25 cash per month.
...ROSS TODD & SHERMAN,
...Dearborn-st. Central 0024.
...Romland Selling Agent.

VACANT—NORTH SIDE.
...LE—POSITIVELY THE BEST BUY
...ad 22d vacant. No. of Belmont E.
...ast. 75x25; conv. to L. and surf.
...owner forces sacrifice. Call today.
...terms. GRAFF, 3561 Irving;
...6190.

...LE—36 FT. COR. LOT, WEST OF
...rn. north of Devon, in Sherwood Addition
...ark; water, sewer, gas mains laid
...in and paid for. Address B K 397,

...LE—SHERIDAN-RD. 150 FT. SHEE-
...corner near Lincoln Park.
...ER & HOPKINS.
...Division-st. Austin 0037

...LE—NORTHEAST COR. LE CLAIRE-
...Augusta; 132x125; very good
...for apts. $5,500.
...C. H. HANSON & SON
...Chicago-av. Austin 0476.

...LE—BUILDERS ATTENTION.
...-AV. West Fourth North of HOW-
...258 feet $150 ft.
...HOWARD & CO., 10 S. LA SALLE-ST.
...LE—2 VACANT CORNERS, 100x2
...Chase-av., nr. Ridge-blvd.; will sell at
...price for house prop. also Asa-
...25x125. $750. Lincoln 8850.

...LE—A FEW LOTS, WEST OF EGGE-
...ght course, 62x125 ft.; terms. As-
...125, Tribune.

...LE—30X160; S. W. COR. GRAN-
...and Hermitage. Franz & Co., 6150

...LE—BIG BARGAIN—ON A VERY
...corner on Lincoln-av. north of Ir-
...-blvd. C. DUTTA, 4120 Lincoln-av.

REAL ESTATE FOR SALE.

VACANT—NORTH SIDE.

SUNDAY, OCT. 29,
WILL POSITIVELY BE THE LAST DAY OF
THIS BIG SALE
ONE DAY ONLY.
32-FT. Restricted

Rogers Park

...RESIDENCE OR APARTMENT LOTS, LO-
...CATED BETWEEN PROPOSED "L" EXTEN-
...SION AND McCORMICK-BLVD.,
...as low as

$795

PARTIAL IMPROVEMENTS INCLUDED
IN PRICE.

$200 Cash, Balance $10 a Mo.

MONDAY, OCT. 30 EVERY LOT IS
...RAINING HELD IN OUR KENILWORTH
...ADDITIONS WILL BE INCREASED
...$100 AND MORE IN PRICE.

COME OUT SUNDAY.

...ew people realize the rapid development
...ich has taken place in the ROGERS PARK
...ervice. Just beyond ELEVATED EXTEN-
...SION see Tribune, Sept. 30th, the new Mc-
...ORMICK-BLVD. (see Tribune, Oct. 14) and
...2 and other improvements now taking
...ape and under contemplation, will increase
...the property value so rapidly that in a
...short time there will not be prohibitive the
...smallest investor. Chicago is the fastest
...growing city in the world. The Rogers Park
...district is the only section of the north side
...where high class development can take place.
...OPPORTUNITY we are offering you
...should be eagerly sought as the Wilson or
...districts.
...REMEMBER, every property we have han-
...dled in the last twelve years has made money
...for our clients. Many people who followed
...the advice on the Lawrence-av., Roosevelt-
...rd. and Halsted-st. and other districts
...are now independently wealthy.

COME OUT SUNDAY.

...THIS WILL BE YOUR LAST CHANCE AT
THESE PRICES.
...HOW TO GET THERE: TAKE "L" TO
...MORSE-AV., TROLLEYS: PARK STATION
...BROADWAY-CLARK CARS TO CLARK-HOWARD
...CARS TO MORSE-AV. OUR REPRESENT-
...ATIVE WEARING RED BADGES WILL
...MEET YOU AND TAKE YOU TO PROP-
...ERTY WITHOUT OBLIGATION.
...AUTO ROUTE: SHERIDAN-RD. TO LUNT-
...AVE. WEST TO RIDGE-BLVD., NORTH TO
...KENILWORTH-AV., AND WEST TO OUR OF-
...FICE ON PROPERTY.

NOTICE.

...We do not allow our representative to use
...so-called high-pressure or strong-arm methods
...to urge you to buy.

OLIVER SALINGER & CO.,
...628 1st National Bank Bldg.
...Randolph 5534.

BROADWAY VACANT.
...Between Diversey and Grace-sts., 50x150 to
...rear alley; practically only available piece
...of store, $400 ft. Act quick. Call
...Huntington.
...BAIRD & WARNER, Edge. 0169.
...4550 Broadway.

...SALE—ON ACCOUNT OF SICKNESS
...owner has instructed us to sell choice
...lot, 50x125 ft., on E. side of Clark-st., 64x124
...$155 per ft.; terms, one-half cash.
T. A. McGROGAN & CO.,
...2211 Broadway. Sheldrake 3771, 3767.

VACANT—NORTHWEST SIDE.
2 CICERO-AV. CORNERS.
...South of Belmont-av.; 50 ft. each; paved
...and all paid; bargains at $7,000 and $7,500,
...terms. Also a branch office, 5147 W. Cicero-av.
...near Belmont-av. KOESTER & ZANDER, 27
...E. Washington-st.

25 FT. LOTS
...Lawrence-av., now ripe for improve-
...ments; price $5,750.
R. W. SWANSON,
...3234 Lawrence-av. Ravenswood 1825.

LAWRENCE-AV.
...19 feet east of Kildare-av., 50x125 feet;
...not be sold this week; make offer. 3501
...Lawrence-av., Irving 1052 or 1053.

...SALE—HALF ACRE LOTS [120X125]
...Subdivision facing on Fullerton-av., $775.
...$5 down, $12 per mo. Buy this close in
...at acre prices. VOLK BROS., Grand
...Dunne, Shodin & Co.,
...5901 W. Chicago-av., Ph. Austin 0540-0978

...SALE—6 RM. RESIDENCE, OWNER
...suddenly called from city. Best constr., h. w.
...ht., 40 ft. lot, 2 car garage, fireplace,
...bookcase, buffet garage, $10,500.00. Terms.
O'CONNOR BROS.,
...9 Madison-st., Oak Park.
...Austin 384. O. P. 385.

REAL ESTATE—SUBURBAN—SOUTH.
100X125 FT.
BUSINESS LOTS.
...Just across the street from the new million
...and one-half dollar race track; improvements
...paid for; this property will increase rapidly
...in value; need money; prefer to sell as a
...whole, but will divide and sell 50x125 ft. on
...terms of $175 cash, balance to suit. Ad-
...dress B L 317, Tribune.

YOUR OPPORTUNITY.
...$1,000 cash, balance on easy terms, will
...buy a 6-rm. modern bungalow. Face brick on
...4 sides and hot water heat. In best location
...in BEVERLY HILLS. For information call
...MR. MOSER, State 4640, Sunday, Beverly
...0318, or call at office, 2101 W. 95th-st.

A NEW MODERN
...6 ROOM BRICK BUNGALOW ON A BEAU-
...TIFULLY WOODED CORNER LOT, 47x150;
...BEST BUY IN BEVERLY HILLS; $8,500;
...EASY TERMS. CALL RANDOLPH 1372.

...FOR SALE—I OWN THREE LOTS IN BEV-
...erly Hills; will sell one or two to a party
...who wishes to build soon; location the best
...on the Ridge near Rock Island railroad. Ad-
...dress B K 112, Tribune.

...FOR SALE—BEVERLY HILLS, MY 7 ROOM
...modern house; h. w. heat, lavatory in every
...bedroom; corner lot; beautifully wooded;
$10,000. Can occupy by Dec. 1. Ph. Bev-
...erly 1311.

...FOR SALE—10913 S. TROY, NEW 5 RM.
...residence, good plumbing running water,
...furnace ht.; small cash payment, balance mo.
...Wentworth 7360; HERMAN A. MOLL.

...FOR SALE—6 RM. PRESSED BRICK BUN-
...galow on Ridge; large lot; very modern;
...bargain for all cash. See owner, 2240
...104th-pl. or phone Beverly 1968.

...FOR SALE—7½ ACRES ON THE R. I. R. R.
...near Midlothian; will sell for $2,700; terms
...$300 cash, balance $25 per month. H.
...LAHON 106 N. La Salle-st. Main 2043.

...FOR SALE—7 RM. AND BREAKFAST RM.
...Modern house; 1 yr. old. Near Longwood
...Sacrifice; $1,000 cash and reasonable terms.
...Phone Beverly 0318. GEO. E. DIHEL.

...FOR SALE—OUT OF TOWN OWNER WANTS
...to sell frame bungalow, 5 rms., bath, 173
...Western-av. Blue Island, Ill. Make offer.
H. HUPEL, Port Blakely, Wash.

...FOR SALE—SEE OUR BEVERLY HILLS
...homes and lots today; easiest terms. BROWN &
...JONS, 5 N. La Salle. Franklin 1838.

...FOR SALE—80x125 FT. IN WOODS. FAC-
...ing Preserve, by owner; $1,500. Call
...FICKLEN & CO., 111 W. Washington-st.

...FOR SALE—6 ROOM MODERN HOUSE OF
...ridge; garage; fine fireplace; shrubbery; $8,-
...000. 2344 W. 109th-st. Beverly 2049.

...FOR SALE—50 FT. FRONTAGE ON ROBEY,
...nr. 99th; fine loca.; barg. Bev. 3290.

REAL ESTATE—SUBURBAN—NORTH.
...FOR SALE—BY OWNER, 10 ROOM RESI-
...dence in Central East location, convenient
...to cafeteria, grade school; private flat
...connected for renting rooms if desired. 914 Cen-
...tral-av., Wilmette.

...FOR SALE—HIGHLAND PARK BARGAIN,
...well wooded ravines, Skokie Valley,
...Views; buy now, prices advancing fast. See
MURRAY & BEARSE,
...Chicago or Highland Park Office.

WILMETTE.
...Must sell a bungalow of 6 rms., hot water
...heat, garage, lot 50 ft.; front, $11,500. Ad-
...dress X D 467, Tribune.

...FOR SALE—MODERN HOUSES AND RESI-
...dence lots, Evanston, Wilmette, Win-
...netka, Hubbard Woods, Glencoe, Highland
...Park, Lake Forest. J. L. Floyd. 35 North
...Dearborn-st.

...FOR SALE—CHOICE WINNETKA VACANT
...corner at bargain; 75 ft. front; no assess-
...ments; excellent locality; small 5 rm. house
...won't last long.
HILL & STONE, Winnetka Office.

...FOR SALE—RAVINA, 75 FOOT WOODED
...lot, east of tracks, near station and lake; less
...than $30 ft. Phone Rogers Park 3109 for
...appointment.

...FOR SALE—CHOICE 50 FOOT LOTS, NOR-
...thfield, near grade school, at $50 per ft.;
...all impts. in and paid for; terms if desired.
H. D. BENT, Tel. Franklin 2542.

SHERIDAN-RD. LOTS.
...Fully improved, beautifully wooded, 50x
150, $9,500. Address B X 93, Tribune.

...FOR SALE—WILMETTE 5 R. RESIDENCE,
...7 rms., sun porch, stucco frame, built well;
...price; $18,500. Address A V 315, Tribune.

...FOR SALE—HOMES AND VACANT, NORTH
...GILBERT D. JOHNSON & BRO.,
...116 S. Dearborn-st.

...FOR SALE—NEW DUTCH COLONIAL RES.
...dence, 7 rms. and bath, large lot, garage.
...325 North-av., Highland Park.

...FOR SALE—LEAVING CITY. WILL SACRI-
...fice my homesite, wishing to take; lot
...80x165 ft. Address D 505, Tribune.

...FOR SALE—70 ACRES WOODED; GOOD
...trans.; accessible to improvements; bargain.
...Call MR. LAREAU 11 S. La Salle.
...See my brok. MR. LAREAU 11 S. La Salle.

...FOR SALE—WILMETTE HOMES AND VA-
...cant. Wilmette Realty Co., 519 4th-st., A. J.
...Woodcock, prop. Tel. Wil. 1304.

REAL ESTATE—SUBURBAN—NORTH.

BUSINESS PROPERTY.

Very desirable investment in a high grade Evanston business property, consisting of a new brick and stone steam-heated 1 story business block of 11 stores and 18 garages. Site is a prominent cor. 173x118x91 ft. in a well developed and rapidly growing apt. house neighborhood; N. W. Steam and L station within ½ blk.

Stores are rented to very reliable tenants on 5 year leases. Garages on year leases. Rents $16,250, price $145,000.

TRADE CONSIDERED.

Owner will consider good Chicago or North Shore Vacant or improved as part of equity.

Call Mr. Shellenberg or Mr. Terns for more desirable information.

BAIRD & WARNER,
29 S. La Salle-st. Central 8300.

Chiwaukee
"ON THE LAKE"

NORTH SHORE'S NEWEST VILLAGE,
AT ILLINOIS-WISCONSIN STATE LINE.

J. H. PENNY & SON,
MANAGERS.
CONWAY BLDG. TEL. MAIN 4588.

...FOR SALE—317 PARK-AV. WILMETTE—
NEW, MODERN PRESS BRICK,
SEMI-BUNGALOW.
...Extra well built, 6 large rooms, sun parlor
...and sleeping porch glazed; also space on 2d
...floor for 2 or 3 rooms; oak floors, birch trim;
...tile bath, floor tub with shower, tile vestibule,
...brick fireplace, built-in buffet, hot water heat;
...complete basement; lot 50x150, wooded, close
...to transportation; steam or elec.; complete in
...every detail; bargain $14,500. Phone 1079
Wilmette or 8613 Sunnyside, Chicago. J. A.
SHANA, 1124 Central-av., Wilmette.

...FOR SALE—2 AND 4 ACRE TRACTS
...known as Oak Spring Acres, nicely wooded;
...all improvements included in the purchase
...price; log cabin colony, country home site;
...special R. R. station to be constructed near
...this community, the latest thing on the North
...Shore; this, a unique site, the only thing
...of its nature in this country; select yours
...while prices are low. For full information
...apply to MR. LAREAU or MR. ANTHONY,
...11 S. La Salle-st. Randolph 5423.

...FOR SALE—OH EXCH.—WILMETTE, 8 R.
...brk., sun, slp. p.; w. ht.; firepl.; gar.; lrg.
...lt.; nr. lake; terms; $30,000. 8 r. brk. bunga-
...low, w. ht.; firepl.; bath; deep lt.; garage,
...e. z. terms; $15,500. Exch. vacant part pay-
...ment on homes. Rent furnished 8 r. home,
...nr. lake, $175. Rent 5 r. bungalow, sale or
...rent. 6 r. Dutch col. under construction,
...$11,500. See PAUL SCHROEDER & CO.,
...Wilmette.

RIPARIAN RIGHTS.
NORTH SHORE.
...Beautiful home, 250 ft. on lake; fine 14
...room house; with $125,000. Price $80,000;
...Half cash. Address C 423, Tribune.

...FOR SALE—BEAUTIFUL BUNGALOW, 8
...rooms, 2 baths, garage; large screened
...porch; large living room; fireplace; hard-
...wood floors and trim; hot water ht.; large
...wooded lot. Fine bldg. material; will trade
...work and floors, radically reduced to $8,500.
...$1,000 cash, balance quick sale.
WHITMORE & BERRY CO.
...Phones, Austin 4033, Oak Park 766.

...810 Harrison-av., opp. Oak Park-av Sta. Gar.
...I. Branch office, North-av. and Austin.

6 ROOM RESIDENCE.
...Lot 37½x125; oak trim; garage. Price
$8,000; terms.
T. A. HOLM & CO.,
...147 Harrison-st. Austin 8735, Oak Pk. 905.
...At Home-av. sta., Garf. Pk. Ls.

...FOR SALE—FINE CENTRAL OAK PARK 6
...room residence, on a boulevard, fine lot,
...40x120ft.; 1 car garage; h. w. heat; tile
...bath, oak floors and trim, real fireplace;
...price $10,000; reasonable terms.
LOCKWOOD & LOCKWOOD,
...Ans. 1739. 1033 Southfield-av., Oak Pk. 1086

...FOR SALE—EXTRA FINE APARTMENT
...bldg., containing 10 flats of 4-5-6 rms. Sun
...parlors; convenient to L and surface trans-
...portation. Bargain at $60,000. Owner
...will take residence or 2 flat and cash as first
...payment.
HUNTINGTON & CO., 5617 Madison-st.

...FOR SALE—SIX RM. STUCCO RES. N. OF
...Harrison, close to L; hot water ht., sun
...parlor, slp. porch, etc. Very light on all sides.
...An opportunity to buy in this exclusive dis-
...trict for $8,750; cash $2,500, balance $60 mo.
...Garfield Pk. L to 914 Gunderson-av. Oak
...Park 1893 or Austin 9312.

A BARGAIN.
...Brick 12 flat, steel construction, 9 4s and 3
...5s; steam heat, dak floor and trim. Rental
...approx. $10,000 per annum. Price $50,000;
...cash $12,000. Austin 0248. 5038 W. Chi-
...cago-av.

AUSTIN 4 FLAT, $22,000.
...Near L station and Columbus Park; 2-5
...and 2-4 rooms; oak and mahogany trim;
...first payment only $5,000
...5732 Madison-st. Austin 0341

...FOR SALE—AUSTIN 2 FLAT; HOT WATER
...HEAT (2 plants). Modern 5-6 rm. apts.;
...well constructed brick bldg.; 2-wide DOU-
...BLE GARAGE. Best trans. Price $12,500.
...terms arranged. ACT QUICK. see.
Dunne, Shodin & Co.,
...5901 W. Chicago-av., Ph. Austin 0540-0978

...FOR SALE—6 RM. RESIDENCE. OWNER
...suddenly called from city. Best constr., h. w.
...ht., 40 ft. lot, 2 car garage, fireplace,
...bookcase, buffet garage, $10,500.00. Terms.
O'CONNOR BROS.,
...9 Madison-st., Oak Park.
...Austin 384. O. P. 385.

REAL ESTATE—SUBURBAN—SOUTH.
100X125 FT.
BUSINESS LOTS.
...Just across the street from the new million
...and one-half dollar race track; improvements
...paid for; this property will increase rapidly
...in value; need money; prefer to sell as a
...whole, but will divide and sell 50x125 ft. on
...terms of $175 cash, balance to suit. Ad-
...dress B L 317, Tribune.

YOUR OPPORTUNITY.
...$1,000 cash, balance on easy terms, will
...buy a 6-rm. modern bungalow. Face brick on
...4 sides and hot water heat. In best location
...in BEVERLY HILLS. For information call
...MR. MOSER, State 4640, Sunday, Beverly
...0318, or call at office, 2101 W. 95th-st.

A NEW MODERN
...6 ROOM BRICK BUNGALOW ON A BEAU-
...TIFULLY WOODED CORNER LOT, 47x150;
...BEST BUY IN BEVERLY HILLS; $8,500;
...EASY TERMS. CALL RANDOLPH 1372.

...FOR SALE—I OWN THREE LOTS IN BEV-
...erly Hills; will sell one or two to a party
...who wishes to build soon; location the best
...on the Ridge near Rock Island railroad. Ad-
...dress B K 112, Tribune.

...FOR SALE—BEVERLY HILLS, MY 7 ROOM
...modern house; h. w. heat, lavatory in every
...bedroom; corner lot; beautifully wooded;
$10,000. Can occupy by Dec. 1. Ph. Bev-
...erly 1311.

...FOR SALE—10913 S. TROY, NEW 5 RM.
...residence, good plumbing running water,
...furnace ht.; small cash payment, balance mo.
...Wentworth 7360; HERMAN A. MOLL.

...FOR SALE—6 RM. PRESSED BRICK BUN-
...galow on Ridge; large lot; very modern;
...bargain for all cash. See owner, 2240
...104th-pl. or phone Beverly 1968.

...FOR SALE—7½ ACRES ON THE R. I. R. R.
...near Midlothian; will sell for $2,700; terms
...$300 cash, balance $25 per month. H.
...LAHON 106 N. La Salle-st. Main 2043.

...FOR SALE—7 RM. AND BREAKFAST RM.
...Modern house; 1 yr. old. Near Longwood
...Sacrifice; $1,000 cash and reasonable terms.
...Phone Beverly 0318. GEO. E. DIHEL.

...FOR SALE—OUT OF TOWN OWNER WANTS
...to sell frame bungalow, 5 rms., bath, 173
...Western-av. Blue Island, Ill. Make offer.
H. HUPEL, Port Blakely, Wash.

...FOR SALE—SEE OUR BEVERLY HILLS
...homes and lots today; easiest terms. BROWN &
...JONS, 5 N. La Salle. Franklin 1838.

...FOR SALE—80x125 FT. IN WOODS. FAC-
...ing Preserve, by owner; $1,500. Call
...FICKLEN & CO., 111 W. Washington-st.

...FOR SALE—6 ROOM MODERN HOUSE OF
...ridge; garage; fine fireplace; shrubbery; $8,-
...000. 2344 W. 109th-st. Beverly 2049.

...FOR SALE—50 FT. FRONTAGE ON ROBEY,
...nr. 99th; fine loca.; barg. Bev. 3290.

REAL ESTATE—SUBURBAN—NORTH.
...FOR SALE—BY OWNER, 10 ROOM RESI-
...dence in Central East location, convenient
...to cafeteria, grade school; private flat
...connected for renting rooms if desired. 914 Cen-
...tral-av., Wilmette.

...FOR SALE—HIGHLAND PARK BARGAIN,
...well wooded ravines, Skokie Valley,
...Views; buy now, prices advancing fast. See
MURRAY & BEARSE,
...Chicago or Highland Park Office.

WILMETTE.
...Must sell a bungalow of 6 rms., hot water
...heat, garage, lot 50 ft.; front, $11,500. Ad-
...dress X D 467, Tribune.

...FOR SALE—MODERN HOUSES AND RESI-
...dence lots, Evanston, Wilmette, Win-
...netka, Hubbard Woods, Glencoe, Highland
...Park, Lake Forest. J. L. Floyd. 35 North
...Dearborn-st.

...FOR SALE—CHOICE WINNETKA VACANT
...corner at bargain; 75 ft. front; no assess-
...ments; excellent locality; small 5 rm. house
...won't last long.
HILL & STONE, Winnetka Office.

...FOR SALE—RAVINA, 75 FOOT WOODED
...lot, east of tracks, near station and lake; less
...than $30 ft. Phone Rogers Park 3109 for
...appointment.

...FOR SALE—CHOICE 50 FOOT LOTS, NOR-
...thfield, near grade school, at $50 per ft.;
...all impts. in and paid for; terms if desired.
H. D. BENT, Tel. Franklin 2542.

SHERIDAN-RD. LOTS.
...Fully improved, beautifully wooded, 50x
150, $9,500. Address B X 93, Tribune.

...FOR SALE—WILMETTE 5 R. RESIDENCE,
...7 rms., sun porch, stucco frame, built well;
...price; $18,500. Address A V 315, Tribune.

...FOR SALE—HOMES AND VACANT, NORTH
...GILBERT D. JOHNSON & BRO.,
...116 S. Dearborn-st.

...FOR SALE—NEW DUTCH COLONIAL RES.
...dence, 7 rms. and bath, large lot, garage.
...325 North-av., Highland Park.

...FOR SALE—LEAVING CITY. WILL SACRI-
...fice my homesite, wishing to take; lot
...80x165 ft. Address D 505, Tribune.

...FOR SALE—70 ACRES WOODED; GOOD
...trans.; accessible to improvements; bargain.
...Call MR. LAREAU 11 S. La Salle.
...See my brok. MR. LAREAU 11 S. La Salle.

...FOR SALE—WILMETTE HOMES AND VA-
...cant. Wilmette Realty Co., 519 4th-st., A. J.
...Woodcock, prop. Tel. Wil. 1304.

REAL ESTATE—SUBURBAN—WEST.

RIVERSIDE.
...5 rm. dream bungalow, new, 1 blk. from
...Main station. A bargain at $8,800.

...5 rm. stucco bungalow; 50 ft. lot; oak
...floors; price $5,750.

...6 rm. stucco house, nice lot; Main station
$7,800.

We have other offerings that will please
you. See our listings first.

Low priced vacant in Ayers estate for
spring building. Buy now and save 30%
over next season's prices.
R. C. POTTER & CO.,
...Riverside.
...Tel. Riverside 384. Office next to drug store.
...Open every day and Sunday.

BUNGALOW, $4,750.
...New 4 rm. Elas., 2 fine bedrooms; finest
...modern bath and kitchen; high basement;
...furnace and laundry tubs; out of town owner
...will sell to right party at $500 to $1,000
...cash, balance like rent. A real snap.
...Off Oak Park-blvd., Q. Sts. Pt. Berwyn 525.

RIVERSIDE BARGAIN.
...We feature today an especially good 7 rm.
...home at the low price of $9,500. This place
...is in our opinion the best buy in town and
...ordinarily would be offered several thousand
...dollars more. Fine location; deep lot; ga-
...rage; large trees; south front; house heated
...by delaware hot water plant. Can be pur-
...chased on terms; possession 30 days.
...Office North of Depot. Phone Riverside 404.
THE CARROLL-BRADY ORGANIZATION.

FREE LOTS.
...Beautiful Belmont Heights, choicest of all
...West Side suburbs; delightful surroundings
...from loop on Burlington; one block from depot;
...large shade trees. Water, sewer, electricity
...in and paid. Golden-av. paved from loop to
...Belmont; 15 new houses built and building.
...Exclusive place to live.
...Until November tenth we give one lot
FREE
...with two lots purchased; cash payment $50
...each, $10 monthly; no price increase.
...You and your friend each buy lot and
...divide lot between. W. E. BURKHOLDER,
...1800 Van Buren-st. Seeley 4423.

ARE YOU THINKING
OF CHANGING YOUR RESIDENCE?
...Located on the "Q"—the road of good serv-
...ice—and investigate
...RIVERSIDE—the village beautiful.
...LA GRANGE—The metropolitan suburb,
...WESTERN SPRINGS—The cozy hamlet.
...HINSDALE—The lovely residential town.
...DOWNERS GROVE—A real home town with
...a touch of rural atmosphere.
...We have choice offerings in each town.
...Our resident agent will be glad to call for you.
HENRY A. MILLER, Realtor,
...Main office at Riverside. Ph. Riverside 56.
...Open every day and evening, including Sunday.

LA GRANGE HOUSES.
...New 5 rm. stucco bung. with garage, $7-
...800.

...8 rm. frame house, well arranged, $7,500.

...7 rm. frame house, newly painted and dec-
...orated, $7,250.

...7 rm. house, large rms., well arranged, $7,-
...250.

...7 rm. stucco house, newly dec., $9,500.

...5 rm. face brick bungalow, $9,500.

R. A. NORDIN,
...6 W. Burlington. La Grange 777.

ELMHURST
HOUSES, BUNGALOWS, DE-
SIRABLE BUILDING SITES,
ACRES, FARMS, AND BUSI-
NESS FRONTAGE.
A. D. GRAUE,
ELMHURST.

...FOR SALE—OWNER MUST SACRIFICE 6 R.
...bath mod. home, lge. liv. rm., fireplace,
...bookcases, buffet, built-in bath tub, 3 bed-
...rooms, glazed-in front and rear sleeping com-
...partment; furnace heat; laundry tubs;
...foundation C., 50x132 ft. lot; garage, elec-
...tric sewer in; all kinds large and small fruit,
...flowers; chicken hse.; 2 car garage; bargain,
...$6,500; $1,500 cash, balance like rent. Ad-
...dress H M. 5653 Drexel-av.

...WANTED—TO INVEST $10,000 IN WELL
...located 6 or 12 apt. bldg. Give size and terms
...must be reas.; give full particulars in 1st let-
...ter. Address B I 493, Tribune.

...WANTED—VACANT BUSINESS BLOCK,
...suitable for building stores; submit what
...you have; will give you quick action.
VICTOR POLAKOFF, 118 W. Adams-st.

...WANTED—ESTABLISHED BUSINESS
...wants to purchase manufacturing building,
...15,000 ft., within 1½ miles of the loop,
...within 6 mo. Address B P 169, Tribune.

...WANTED—7 RM. BRICK HOUSE IN ROG-
...ers Park, within 4 blks. of transp. About
$11,000. Phone Main 0347.

...WANTED—FROM OWNERS, 2 OR 3 APTS.,
...N. S. nr. lake, best value, 5 to 7 times
...rent. Cash. Address L 479, Tribune.

...WANTED—HAVE $30,000 CASH TO INVEST
...in good business; property on the South
...Side. Address B Q 150, Tribune.

...WANTED—8-6-4 AND 2 FLAT BLDGS. ON
...N. W. Side for quick sales; substantial
...cash payment. Bowser & Armitage-av.

...WANTED—BUSINESS PTY. NORTH OR
...Northwest; will pay cash; full details first
...letter. Address B P 134, Tribune.

...WANTED—WE PAY CASH FOR IMPROVED
...real estate anywhere. Tyrrisky Holub & Co.,
...6445 W. 26th-st. Rockwell 0614.

...WANTED—ALL KINDS OF CASH FOR
...South Side houses or flat buildings. Address
A E 72, Tribune.

...WANTED—WILL PAY 15% FOR OPTION ON
...big vacant or improved if real bargain in
...live territory. Address A Y 126, Tribune.

...WANTED—BY PRIVATE PARTY, A REAL
...bargain; cash; must be entire state full particu-
...lars. Address B E 483, Tribune.

...WANTED—CHGO. REAL ESTATE. HAVE
$250,000 cash to invest. Address A Z 392,
Tribune.

...WANTED—TO BUY CANADA LAND.
...Address B N 378, Tribune.

To Improve.
RESPONSIBLE BUILDER
...wants a few lots in good location to build
...for owners; will furnish all money and plans;
...12-60 apts. pref. Address B X 74, Tribune.

By Brokers.
...WANTED—N. S. RUS. PROP., ANY SIZE.
...Cash buyers. WM. H. MULHOLLAND &
...CO., 30 N. La Salle-st.

...WANTED—LARGE APARTMENT OR BUSI-
...ness properties.
WILLIS & FRANKENSTEIN, 110 S. Dearborn.

REAL ESTATE—FARM LANDS.

Illinois.
CHICKEN & TRUCK FARM.
316X55 CORNER.
...Finest location around Chicago; wonderful
...transportation, both steam and surface lines;
...only 33 min. to loop; cheap fare, city water,
...sewer, gas, electricity, cement walks, cinder-
...ized streets, and trees paid for; to close out
...will accept $320 cash; bal. easy payments;
...owner will finance building; this is a lifetime
...chance; act now. Address B T 22, Tribune.

...FOR SALE—3 ACRES, SAME AS 24 CITY
...lots, 396 feet on street, West Side;

AUTOMOBILES—GASOLINE.

REMOVAL SALE

On account of moving to our new building, 2220 Michigan.

Every CAR Must Be Sold Regardless of Cost

100 CARS TO CHOOSE FROM.

PRICES RANGE FROM $100 TO $1,500.

Below you will find a partial list of cars we have to offer:

1922 Hudson five [5] passenger coach. This car has been used very little and has the appearance of new car. Priced for a quick sale.

1920 Hudson four [4] passenger coupe, thoroughly rebuilt, repainted and equipped with new tires and new seat covers. Priced for a quick sale.

1918 Hudson seven [7] passenger sedan, in very good mechanical condition; has good cord tires, two [2] bumpers, cut out, clock, seat covers and heater. Priced for a quick sale.

1920 Hudson four [4] passenger sport; A1 mechanical condition; front bumper, spot light, windshield wings, automatic windshield cleaner, stop light. Priced for a quick sale.

1918 Hudson seven [7] passenger sedan, good mechanical condition; paint, etc., good; has sun visor, rear bumper. Priced for a quick sale.

1917 Hudson seven [7] passenger sedan; looks and runs very good; tires, paint, etc., O. K. Priced for a quick sale.

1922 Essex five [5] passenger coach. Can be told from new; driven only 6,000 miles; tires very good. Priced for a quick sale.

1922 Essex five [5] passenger touring; driven just far enough to be broken in nicely; the tires, top, etc., are just like new. Priced for a quick sale.

1921 Essex five [5] passenger touring, in remarkable condition throughout; tires very good. Priced for a quick sale.

1920 Essex touring, in good mechanical condition; equipped with good tires and lots of extras. Priced for a quick sale.

OTHER MAKES.

1920 Buick sedan, model K. The general condition of this car is exceptionally good. We took it in from a very careful driver. Priced low.

1922 Ford sedan; new car costs $655.25 delivered in Chicago. This car is in A1 mechanical condition and has following extra equipment: Startex, demountable rims, speedometer, wheel lock, spot light and motometer. Will take $425 for quick sale.

1922 Ford touring, in good mechanical condition throughout; has startex and demountable rims; new car price $442.25; our price, $325. This car will sell quickly.

1921 Paige model 6-66, seven [7] passenger touring; in wonderful shape throughout; tires, etc., very good. Priced to move quickly.

1921 HAYNES SPORT MODEL; VERY LATEST MOTOR; GOOD TIRES, TOP, UPHOLSTERY; DRIVEN ONLY 4,900 MILES; HAS STOP-LIGHT, FRONT BUMPER AND SNUBBERS. CHEAP.

AND MANY OTHERS.

LIBERAL TIME PAYMENTS EXTENDED.

SMALL CARS ACCEPTED AS PART PAYMENT.

HUDSON MOTOR CO.
OF ILLINOIS,
1615 S. MICHIGAN-AV.
CALUMET 6900.
OPEN EVERY EVENING AND ALL DAY SUNDAY WHILE OUR STOCK LASTS.

HAYNES

1922 MODEL 75 HAYNES—Driven only 4,000 miles. Very seldom is a used car ever received that carries such a small mileage. It is perfectly upholstered in a military Brown cloth and the mechanical condition has been tuned up to perfection. It is equipped with radiator lock, motometer, bumper and 3 extra new tires. This car cost $3,200 new and we have lowered the price $1,200 for the amount of depreciation. It carries our guarantee. $2,000

THIS IS A 1921 MODEL 75 HAYNES, 7 Passenger Touring Car, which is noted for its long, low, flowing lines. It was given exceptionally good care in the hands of its present owner and we have thoroughly overhauled it and given it a new California top, which alone cost $247. The paint is in wonderful condition and the car is equipped with bumper, lock, motometer. It has 3 only slightly used cord tires. Price $1,350

1923 HAYNES, MODEL 55—5 Passenger touring that carries dignity, refinement, and sportiness. The paint is a rich looking blue, and hardly a scratch on its nearside. The motor has been rebuilt, the doors rehung, and the car put in new condition throughout. It has individual trunk rack and rear bumper. Simplex Thiefproof wheel lock, motometer, and 5 cord tires in excellent condition. This car priced at the exceedingly low figure of $950.

STUTZ, 1920, 6 Passenger Touring with its original coat of dark gray paint, not discernable from new; mechanical condition perfect. There are 6 wire wheels and 5 good cord tires, a full set of Westinghouse shock absorbers, bumper, and spotlight with Bausch lens. Very rare is a car offered that looks runs as well at such a low price $950

TRIANGLE MOTORS, INC.,
329 S. MICHIGAN-AV. CALUMET 6813.

REAL BARGAINS

HERE ARE A FEW OF THE MANY THAT MUST BE SOLD, REGARDLESS OF PRICE:

Oldsmobile—1920, 5 passenger touring. This car has the original paint, the upholstery and mechanical condition throughout is perfect. If you see this car we are sure you will take it home at $1,375

Buick—D-45 touring. This car has had very good care and will make a wonderful car for somebody at $175

Dort—1920 touring; has good paint and tires; also has bumper and lock. This is a real buy at $350

Jordan—1920 sport model. This is the best looking job in the city and is perfect in every respect. You cannot buy a car like this in Chicago at the price; only ..... $950.

W. V. FAUNCE MOTOR CO.,
OPEN EVENINGS AND SUNDAYS.
2025 S. Mich.-av. Terms. Cal. 4220.

$50 DOWN,
Easy Monthly Payments.

EVERY CAR A REAL BARGAIN.

Overland 75, in excellent condition	$ 75
Studebaker, good condition	75
Ford touring, starter	325
Ford Sedan, like new, 1921	425
Buick 4 tour, 1922, like new	575
Chevrolet tour., 1922	325
Briscoe 1921 like new	375
Dodge roadster, winter top	250
Overland 83 B, good cond., winter top	175
Elgin 6, good condition	250
Ford tour., 1922, like new	375

ENGLEWOOD-OVERLAND CO.,
3950 So. Halsted-st. Wentworth 8257.

BUICK.

1919 Buick tour	$450
Model D 45, Buick tour	300
1920 Oldsmobile tour	450
1919 Studebaker, winter enclosure	450
Ford truck	235

CICERO BUICK CO.,
5904 W. 22d-st. Cicero 196. Lawndale 6417.

1920 DODGE TOURING.
1921 Ford touring.
1921 Ford coupe.
1920 Oakland touring.
1921 Oakland touring.
1918 Stearns-Knight touring.
1919 Dort touring.
1920 Buick touring.
Prices from $100 up. Terms to suit.
WARNER AUTO SALES,
3637 Southport-av. Lake View 7150.

IMMEDIATE DELIVERY ON WILLYS-Knights and Overlands. Standard Motor Car Co., 3301 W. North-av.

HOW ABOUT PRICES?

A fair question and deserving of a frank answer, so let us get down to cold facts when we make comparison of our FALL PRICES as against those prevailing last spring.

Cars that brought from $350 to $650 in the month of April (and are still worth it) are on sale at $350 to $425. Closed cars that sold around $1,000 are now $700 to $750, and the condition and appearance of these FALL BARGAINS are such that no such reductions are warranted. However, we have set out to make a clean sweep of our entire stock, and we are not inclined to do things by halves. It has long been an established fact in automobile circles that

"WHEN WE CUT— WE CUT"

And reserve nothing. As an added inducement we have arranged the most liberal of credit plans, under which no person who has use for a car need longer walk. Our entire stock of SEVENTY CARS will be disposed of on the

NO CASH DOWN PAYMENT

Plan, used first in Chicago by this firm. This enables you to pick from our stock the car of your choice, to purchase it without the usual cash down payment, and to pay for it as you ride, on easy monthly payments.

PRICES $200 to $1,800

TOURINGS, ROADSTERS, COUPES, SEDANS.

WE WILL TRADE.

Would you like a better car than you are now driving? If so, come in and we will trade.

OPEN DAY, NIGHT, AND SUNDAY.

LEXINGTON CHICAGO CO.
2209 MICHIGAN BLVD.

[Copyright: 1922: By Guaranty Sales System, Cleveland, O.]

Bird-Sykes
ESTABLISHED 1903.
2215 Michigan-av.

Paige and Jewett
DISTRIBUTORS.

$150 BUYS:

LATE MODEL FORD TOURING CAR. Is in new car condition throughout. Motor is smooth and quiet running. Paint almost as good as new. Upholstery and top perfect; practically new set of tires. Bargain.

$475 BUYS:

PAIGE 6-39 1919 TOURING LIGHT 6 LIGHT 5 PASS. Excellent mechanical condition; point good shape; 5 wire wheels and excellent tires; top, upholstery good; easy running, economical little car.

$650 BUYS:

PAIGE SEDAN, 6-51 MODEL. Entirely overhauled by us. Repainted a dark maroon. Roomy car, with 2 auxiliary seats. Continental motor. Has a good set of tires. Is a luxurious, easy-riding motor car that will give many thousands of miles of dependable service. A bargain at our price.

$85 BUYS:

MAXWELL TOURING LIGHT 5 PASS. In particularly good running condition; top, paint, and upholstery good; equipped with 5 good tires, motometer, spotlight, etc. A car that promises many thousands of miles of good service.

$475 BUYS:

TYPE 53 CADILLAC SALON TOURING 5 PASS. In absolutely A1 mechanical condition. Equipped with brand new set of tires, windshield wiper, bumper. Top and upholstery O. K. Has nickeled radiator and head lamps, snubbers, etc. Needs only a coat of paint.

LIBERAL TERMS.

NO BROKERAGE.
CALUMET 6060.
Willard McAllister, Mgr., Used Car Dept.

MARQUETTE SPECIAL

Sale of High Grade Used Cars

1922 Marmon sedan.
1921 Marmon sedan.

COLE.

1920 sedan; a bargain.

FRANKLINS.

1920 touring, with California top.
1919 touring; a snap.
1921 4-passenger Chummy, with California top.

DODGE.

1921 coupe, like new.

CLEVELAND.

1921 touring, run 4,000 miles; a snap.

BUICK.

1920 touring, refinished.
1919 touring; a bargain.

These cars are ready for delivery; used cars taken in trade; time payments arranged.
GEO. MARQUETTE MOTOR SALES CO.
Open Evenings and Sunday.
5971 Ridge-av. Sheldrake 4800.

NEW MODEL CHEVROLET

Now on display.

Milwaukee Ave. Motor Sales,
2504-14 Milwaukee-av.
Open to 10 p. m. Spaulding 0456.

$50 Down, Balance Monthly.

Buy your car now; free storage if desired; 35 rebuilt, guaranteed cars, like new; all makes and models; winter enclosures at tremendous sacrifice; your old car taken in trade; open evenings and Sunday.
ARTHUR MOTORS, INC.
117 E. 55th-st. Wentworth 3234.

FOR SALE—NEW AND USED AUTOMOBILES, Trucks, Taxicabs, Automobile Parts, including Radiators, Wood and Steel Wheels, Speedometers, Front and Rear Springs, complete Steering Gears and many other parts; also 20,000 feet of 3x12 planks and 8x8 timbers.
FRANK W. WILLIAMS,
1506-22 W. 22d-st. Roosevelt 8089.

1920 FORD TOURING; STARTER; $165.
1922 Ford roadster; starter; $165.
1919 Ford roadster, $115.
1917 touring car, $120.
1940 Millard-av., City.

JEFFERY 6, 17, 5 PASS. TOUR.; WIRE W. Wire-Knight, 1918; coat, motor, coupe. Huffman-6, 1920; 5 pass. tour. P. P. PARKER, Sidewalker Beach Hotel.

AUTOMOBILES—GASOLINE.

JORDAN

Comparison of Models, Mechanical Condition and Prices will convince you that we are offering values that are absolutely without equal. The proof is here if you will take the time to look.

1921 HUPMOBILE SEDAN. One of those sturdy dependable 5 passenger closed cars that are so hard to find and that are always in A1 mechanical condition when found. This car has never been off the boulevard and with its new finish of Hupmobile Blue (black enameled hood) and its almost new cord tires it presents the appearance of a new car. Completely equipped with wire wheels, bumper, seat covers, motometer, heater, clock, and several other extras. $1,200.

COLE "8" SEDAN, 1921. A beautiful 6 passenger closed car known as the "Sportosine" which cost originally over $6,000. We don't believe you have ever seen a car that has more practical equipment than this one carries or one that has received as careful attention. Has Westinghouse Air Springs, extra rear bumpers, Woodbury Cord tires, heater, sun visor, motometer and ornament and several other extras. Don't let the price we have placed on this car deceive you as its actual worth is several hundred dollars higher. Price, $1,400.

1917 JORDAN COUPE—A 4 passenger coupe whose intrinsic value cannot be measured in dollars and cents because of the future mechanical service it will render. The owner had it completely gone over in our shop less than a month ago, with the idea of driving it a number of years. But a change in his plans necessitated a larger car. This is a stylish coupe with current body lines and is upholstered in special tapestry cloth, giving it an interior finish seldom found. Five wire wheels and 5 cord tires that show no wear. $750.

1921 JORDAN 7 PASS., CALIFORNIA TOP EQUIPPED—An automobile for any season or weather condition, representing a value impossible to describe without an actual ride in the car. Finished beautifully in a Burgundy old wine, with black Artcraft top, and in new car condition mechanically. Equipment consists of bumpers, front and rear, heater, clock, automatic windshield wiper, step plates, motometer and lock, Warne wheel lock, and U. S. Royal cord tires. $1,550.

1920 STEPHENS SPORT 4 PASS. In the original finish. In first class mechanical condition and equipped with 5 new cord tires. This car represents a saving of $250 against the same type and model being offered in the present market. A demonstration will convince you. $500.

1917 STUDEBAKER TOURING. We are absolutely confident that this car's equal for mechanical condition cannot be found in the city at the price we have placed on it because of the unusual care the owner gave it since the date of its purchase. Has a $250 top, 5 very good cord tires. For quick sale, $250.

1920 BUICK TOURING, K-49, 7 PASS.—Will bear the most rigid mechanical inspection. Finish, tires and upholstery are in good condition. Priced to sell immediately. $500.

1920 OAKLAND ROADSTER—Completely overhauled by the owner before turning it in. Exceptionally good cord tires, 2 spares, bumper, stoplight, several other extras. For quick sale, $350.

We TEACH YOU TO DRIVE FREE OF CHARGE. OPEN EVENINGS AND ALL DAY SUNDAY. TRADE AND TERMS.

CHICAGO MOTOR CAR CO.,
JORDAN DISTRIBUTORS.
NEW LOCATION, USED CAR DEPARTMENT.
2250-2252 MICHIGAN-AV. CALUMET 6075.

PACKARD

FRANKLIN TOURING SERIES 9-B. This is a late series car and is in excellent condition throughout. The paint and upholstery show hardly any signs of use, the paint is in fine condition and no mechanical work is necessary. It is completely equipped with front and rear bumpers, spare tire, clock, etc. This is an ideal car for cold weather use and can be purchased at a very low figure. $650.

MARMON SPORT 1921 MODEL. Here is an opportunity to make a wonderful purchase. The motor and chassis have been thoroughly overhauled, the body refinished in rich blue, and all bright parts renickeled. Equipment is most complete and includes wire wheels, Hartford shock absorbers, spare tire with cover, stoplight, automatic windshield cleaner, rear view mirror, Biflex bumper, motometer, etc. This car will not be available long at our price of $1,850.

PACKARD TWIN SIX TOURING. This is one of the best buys in a Packard that we have been able to offer in some time. It is a Model 1-25 seven passenger touring car. The motor was thoroughly built a short time ago, including new cylinders and pistons. It is, of course, is in perfect condition and we have refinished it in Dark Packard Blue, renickeled all bright parts, and redressed the top and upholstery. We advise an early inspection, as the price is only $600.

PACKARD SINGLE SIX TOURING. This is our new series in the seven passenger capacity. Our customer traded it in for an inclosed car of the same model after using it only a very short time. It shows absolutely no signs of use in any way. The car is most completely equipped with six new spare tire and cover, front and rear Biflex bumpers, neutral lock, stop light, sun visor, motor mascot, spotlight, motometer, etc. This is an opportunity to purchase a practically new car with all the first year's heavy depreciation written off; $2,500.

PACKARD TWIN SIX TOURING. This is one of our late current model cars which has just been completed in our rebuilding shops. It is equipped with a practically new set of Woodbury Cord tires, Westinghouse shock absorbers, seat covers, bumper, etc. It has been repainted in dark Packard Blue with Cream Yellow wheels and is equivalent to a new car in every respect. We are offering it at the exceptionally low price of $2,500.

PACKARD TWIN SIX TOWN CAR. This is a special custom built creation by "Dunham" of New York and is mounted on our present series chassis in the short wheelbase. The car has been entirely rebuilt mechanically and has just been received from our Paint Shop where all necessary coach work and refinishing was done. We have equipped it with a new set of Kelly-Springfield cord tires and it will be sold under our Standard Packard new car guarantee. Our price is less than 50% of its original cost. $4,000.

PACKARD MOTOR CAR CO. OF CHICAGO.
2357 S. Michigan-av. Milwaukee Branch.
Calumet 7400. 35th and Grand.

FORD BARGAINS

"WITH A WRITTEN GUARANTEE."
CASH OR TERMS.

1922	Ford tour., like new	$325
1921	Ford tour., new tires	290
1921	Ford rdstr., extras	225
1921	Ford rdstr., new	250
1921	Ford sedan, extras	395
1922	Ford sedan, latest model	550
1921	Ford coupe	375
1922	Ford coupe, extras	450

DODGES.

1922 tour., $250 extras	$695
1921 tour., a bargain	545
1920 tour., late type	495
1919 coupe, a business man's car	350
1920 sedan, 4 door, perf	745
1921 sedan, blue velour, 4 door	800

WE ALSO HAVE ON HAND A LARGE VARIETY OF FORD TRUCKS FOR ALL PURPOSES.

OTHER STANDARD MAKES WHICH WE HAVE TAKEN IN TRADE:

Nash tour., winter top	$525
Nash rdstr., 1920, refinished	545
Nash tour., comp. overhauled	595
Buick tour., 1921	775
Mitchell tour., 1921, orig. finish	450
Davis tour., 1919	195
Saxon tour., 6 cyl	195
Chandler Dispatch, 1921, like new	725

Chicago Ford Exchange,
1450 MICHIGAN-AV. CAL. 0088.

USED CAR BARGAINS.
4628-30 Washington-blvd.

1921	Chevrolet Tour	$200
1921	Chevrolet Rdstr., like new	325
1922	Chevrolet 4-90 demonstr., 900 mi	425
1920	Ford Sedan, perfect	290
1922	Ford Touring	375
1919	Maxwell, 3 passenger, winter top	160
1919	Oakland Touring	160
1921	Ford Touring, starter, perfect	350
1918	Ford Rdstr., excellent condition	75
1918	Ford Touring, many extras	110

Liberal terms: 1-3 down and 10 mos. on the balance. Sale begins this morning.
MARQUARDT & O'DONNELL,
Columbus 0130.

BRAND NEW SEDAN.

5 passenger, C-38, 1922. Westcott, never driven; cost $3,065; buyer unable to go abroad; with sundry equipment includes 2 extra tires mounted on disk wheels, guard rails, bumper and heater. Thompson body of aluminum; distributor will back up guarantee and give service; will sell for my equity $2,200.
JOHN M. ISBELL CO.,
Automobile Bankers,
10 S. La Salle-st. Franklin 5929-5930.

Room 634.

USED CAR SALE

DOWN PAYMENT $50.

25 CARS TO PICK FROM.

6621 S. HALSTED-ST.
ALL COTEY'S.
OPEN EVENINGS UNTIL 10 P. M.

FORD—1922, SEDAN; COMPLETE EQUIPMENT; good condition.
Maxwell—1921, Sedan; good paint; new tires; fine trade. Bellance 1000.
Hudson—Sedan; new paint; wire wheels; good mechanical condition; best buy in town.
SMITH MOTOR SALES CO.,
6140 Cottage Grove.

BIG, SPECIALLY DESIGNED SPORT MODEL roadster, 6 new cord tires, disc wheels; for quick sale; price, owner. P. P. PARKER, Sidewalker Beach Hotel.

AUTOMOBILES—GASOLINE.

3 Bargains AT THE Peerless FACTORY BRANCH.

SPECIALLY PRICED FOR IMMEDIATE SALE.

PEERLESS 8, 1917 TOURING CAR. This is another late model Peerless car that we are offering as a special bargain for today. The last one of this type that we had was sold before 10 o'clock on the morning it was advertised. This particular car is above the average in every respect, including mechanical and tire condition, and after you see and ride in it you will wonder how we can sell it so cheap. Do not pass judgment on this car without first seeing it, as it is not junk or a car that will not give service, but, on the contrary, we do not know where you can buy any car at the price that will give you the wonderful satisfaction and service that this one will give you. We have only one car of this type in stock and you will have to act at once if you want it. Priced specially today, $300.

PAIGE TOURING, 1921. If you can realize and picture in your mind a smart looking high grade, yet light and economical touring car, this one is all that and more. In appearance and condition it evidences the extreme fine care and attention that it has received during the few miles of careful driving have tended only to better its condition and make it run smoothly and quietly. All of which used must be turned over quickly and for that reason we trade them on new Peerless cars at such prices that we can sell them at way below their market value. This particular one has all the equipment and accessories that you would expect to find on a car of this type and we really believe that in a Paige car of this description you will find it an exceptional buy. If interested act at once. Price $600.

PEERLESS 8 TOURING, 1921. We would like the opportunity of showing this car to a great number of people who are interested in the purchase of a high grade 7 passenger touring car. Whether you expect to buy a car at this time or not, this Peerless car is one that you should really see. It is not the ordinary used car that you see running up and down the street, but one that has actually seen such a very few miles of careful driving that it is safe to say that its condition is such that you could field with it in any respect. Mechanically it runs smoothly and quietly. The paint condition is excellent, as our permanent semi-California top. Is equipped with a set of wire wheels with small trims which are all in fine condition, and from all angles it is the best 7 passenger touring car of this series that we have had to offer for a good many months. We know that if you see and ride in it you will appreciate its value. This automobile we will sell to you at a price that is way below its market value. It is being sacrificed for the exceptionally low price of $1,400.

Peerless Motor Car Co.
OF ILLINOIS
2323 MICHIGAN-AV. CALUMET 5540.

Last 2 Days

Stop, Read, and Reason!

MUST VACATE

Going Out of Business.

This closing out sale of brand new light six cylinder cars of a standard make has thinned our stock down to 6 Touring Cars and 1 Sedan. Our lease expires in 2 days, and we now offer subject to prior sale all cars left at ridiculously low prices—prices way below factory cost.

A wide variety of used cars, ranging in price from $65 to $600, will be likewise sacrificed for immediate disposal. Any one contemplating the purchase of a motor car, new or used, will be surprisingly convinced of the true and rare values offered.

Act quickly, as bargains such as this sale offers are rare. Terms, if required, will be arranged.

Open Until 10 P. M.
NOTE OUR CORRECT ADDRESS

2538 Michigan Av.

$400 to $900

Did you ever stop to consider what kind of an automobile you could buy within these prices?

We are offering cars for sale at infinitely lower prices than ever before—why? Because we cannot afford to carry our big stock into the winter months—the time is getting short —we must unload at once.

The cars we are listing have been put in good running condition; some repainted and overhauled; others just tuned up and tightened. They are all first class shape. It is up to your own good judgment to pick the best bargain.

Our salesmen will give you good honest information. We will demonstrate any car you many select and will aid you in every way possible to make you satisfied.

BUICK	1918,	7 PASS. TOUR.
CADILLAC	1917,	7 PASS. TOUR.
DODGE	1920,	5 PASS. TOUR.
GRANT	1921,	5 PASS. TOUR.
HAMILTON	1921,	5 PASS. TOUR.
PAIGE	1921,	4 PASS. SPORT.
WESTCOTT	1920,	7 PASS. TOUR.
CASE	1920,	5 PASS. TOUR.
BUI K	1920,	5 PASS. TOUR.
CHEVROLET	1923,	5 PASS. TOUR.
VELIE	1920,	5 PASS. SEDAN.

Smith-Sauer Motor Co.,
CASE DISTRIBUTORS.

USED CAR DIVISION.
1617 MICHIGAN-AV. CALUMET 2846.

LOOK! LOOK!

You never have seen better rebuilt cars in your life; they are all repainted and carry our new car guarantee; prices are so low that you can't honestly pass these wonderful bargains:

1922 Durant, 6 cyl., 5 pass. tour	
1922 Durant, 5 pass., 4 cyl. tour	
1921 Haynes, 5 pass. tour	
1921 Automobile, 7 pass. tour	
1921 Elgin, 5 pass. tour	
1921 Oakland, 5 pass. sedan	
1921 Westcott, 7 pass. tour	
1921 Studebaker, 5 pass. tour	
1921 Overland, 5 pass. tour	
1921 Oakland, 5 pass. sedan	
1921 Elgin, 5 pass. sedan	

Very liberal terms if desired.
THE ARDMORE SALES CO.,
Haynes-Oakland and Durant Distributors,
S. E. Cor. of 55th and Wabash-av.
Englewood 0027. Wentworth 2877.

MAKE YOUR OWN TERMS

with us on these real bargains:

Oakland tour., good cond	$275
Maxwell tour., every extra you can think of including trunk, only	375
Anderson 6, 1921; you can't tell it from new	575
Chevrolet 490, 1922	375
Dodge touring, good condition	375
Ford Sedan, 1922, like new	425
Dort, 1923, tour	225

DE LUXE MOTOR SALES,
1516 W. 63d-st. Republic 5699.

CHANDLER, 1921, 4 PASS. SPORT. Don't cannot be told from new; perfect..... $745
Dort, 1922 tour., original finish, like new..... 525
Hupmobile 1921 tour., prac. new..... 745
Hudson, 1920 coupe, like new..... 1700
Nash rdstr., 21, orig. finish, tires..... 695
Ford sedan, 1922, perfect cond..... 400
Oakland, 1922, $100 extras..... 525
Ford rdstr., 1922, 10 days old..... 325
Dodge tour., 1917, good shape..... 175
Many other late models for selection from.
Cash or terms. Open evenings.
ADVANCE USED CAR EXCHANGE,
6104 Cottage Grove. Fox Dorchester 5100.

FORDS, 75, 1-3 DOWN.

Sedans, 1922 models, like new	$345
Coupes, all models, like new	285
Tourings, all models, starters, dem	175
Roadsters, all models, like new	185
Roadsters, all models, good motors	95
Tourings, all models, good motors	95

Terms or trade. Balance 12 months.
60 days' guarantee by responsible firm.
4037 Milwaukee-av., garage, ½ blk. north of Irving Park-blvd. Kildare 6807.

DURANT AND STAR AUTOMOBILES.
O. W. ECKLAND MOTOR CO.,
6204-16 COTTAGE GROVE. FAIRFAX 0012.

SEDAN, 1921, IN PERFECT CONDITION, demon. Roth Storage Co., Drexel 6795.

AUTOMOBILES—GASOLINE.

BIG SALE—2 DAYS LEFT.

CHANDLER

HAS THOUSANDS OF CHICAGO OWNERS.

THESE CARS WERE BUILT TO SELL IN COMPETITION TO HIGH GRADE CARS.

THE QUALITY IS STILL THERE.

THESE REBUILT AND REFINISHED CHANDLER CARS OUTRANK NEW CARS OF THE SAME PRICE IN

"BEAUTY, POWER, COMFORT, RELIABILITY, DURABILITY."

3 SEDANS

1920-21 CARS, IN CONDITION THAT CLOSELY RESEMBLES NEW.

1 COUPE

1921 MODEL; SOLD NSW IN 1922. OWNER NEEDED A SEDAN.

1 DISPATCH

LATE 1920. JUST PAINTED MAROON AND BLACK, BEAUTIFUL CONDITION.

6 TOURINGS

RANGING FROM 1917 MODELS TO 1921 INCLUSIVE. THESE ARE ALL IN EXCEPTIONALLY FINE MECHANICAL CONDITION. SOME ARE REFINISHED AND EQUIPPED WITH NEW TIRES.

SPECIAL PRICES

ALSO

'17 OAKLAND TR., REX TOP	$190
'19 OAKLAND TR.	290
'19 STUDEBAKER TR.	390
'20 DORT TR., LIKE NEW	525
'21 BRADLEY TR.	390
'20 AUBURN 6 TR., PAINTED	400
'20 OLDS 6 TR.	525
'19 MITCHELL SEDAN	575
'20 CLEVELAND RD.	590
'21 CLEVELAND SPORT RD.	690

OPEN ALL DAY SUNDAY.

THOS. J. HAY, INC.
2531 MICHIGAN-AV. VICTORY 8200.

Allison-Rood
2518 Michigan-av.

Lincoln Ford

LINCOLN 7 PASS. TOURING CAR. This car has been driven less than 5,000 miles and has been very carefully used. It has had our usual rigid mechanical inspection and it will carry our new car warranty. Equipped with excellent cord tires and complete line of accessories. It has the original finish which is in excellent condition. Price $2,500.

LINCOLN 5 PASS. PHAETON. This car was turned in on one of our 5 passenger Sedans. Has been put through our shops and put in such condition that we will guarantee it the same as a new car. Car is repainted a beautiful Sagebrush Green. Has all the extra equipment necessary. The only thing when put on make the car a complete closed car for winter driving. Price, $2,500.

CADILLAC "57" TOURING CAR. 7 PASS. With plate glass winter inclosure. The car is in the best mechanical condition, newly painted, and has 5 Rudge-Whitworth wire wheels with 5 excellent cord tires, and many extras. $1,025.

1920 FRANKLIN 5 PASS. TOURING CAR. This is one of the best Franklins we have had to offer. It is equipped with wire wheels, 5 new cord tires, motometer, windshield, and other extras. This car is as good as new. $1,100.

HUDSON 1919 TOURING, 7 PASS. This car is in fine mechanical condition. Paint is good, and has a good set of tires. The appearance shows the car has been carefully used. This is a great buy.

CHANDLER TOUR. CAR, 1921, 7 PASS. This is a good serviceable automobile that will make some family a wonderful car. Priced to move quickly. $650.

COLE 8 TOURING, 1920. In very fine condition. Complete in equipment and a good buy at our price. $650.

A FEW OTHER HIGH GRADE CARS AT REASONABLE PRICES. TELL US WHAT YOU WANT. TRADES AND TERMS.

EXCHANGED CAR DEPT. 2D FLOOR.
VICTORY 3900.

OAKLAND BARGAINS

Real values in Dependable Cars from a Dependable Co.

EVERY OAKLAND OWNER A BOOSTER—ASK ONE.

1922	Oak. Tour., refin., like new	$850
1921	Oak., Sedan, rebuilt, rept	750
1921	Oak., Coupe, rebuilt, rept	700
1920	Oak., Sedan, rebuilt, reptd	700
1922	Oak., 34-D, tour	700
1922	Oak., 34-D, tour	650
1920	Oak., Sedan; mech. cond. good	650
1921	Oak., Tour., rebuilt, reptd	550
1919	Oak., 4 door Sedan	550
1920	Oak., Tour., rebuilt, reptd	450
1920	Oak., Rdstr., good cond	350
1920	Oak., Tour	350
1918	Oak., Tour	150
1920	Mitchell Rdstr	350
1-25	Packard Twin-six, Touring	350
1917	Buick Rdstr	150

TERMS.

FACTORY BRANCH.

OAKLAND MOTOR CAR CO.,
2426 SO. MICHIGAN-AV.
CALUMET 5310. OPEN EVES. AND SUN.

WILLS SAINTE CLAIRE

CADILLAC 57.

Cadillac 57, in excellent condition: the paint is Brewster green; the equipment consists of individual fenders, step plates, front bumper, 6 wheels with 4 new General cord tires, we will also find seat covers, tonneau wind shield and wind shield wings. This car is also equipped with a Victoria top. It is really the smartest $7 Cadillac in Chicago and its condition is wonderful. Price $1,025.

WILLS TOURING, 1921.

We are giving a new car guarantee with this car. The paint is French green with Arizona brown wheels, the color combination is very beautiful; the equipment consists of front bumper, motometer, 5 solid wheels and 5 new cord tires; 6 key locks ignition, transmission, 3 compartments, trunk rack, tool and spare wheel. The car is also equipped with new winter sides made by Auto Cape Top Co. Price $1,875.

WILLS SAINTE CLAIRE CO. OF ILLINOIS.
Dayton Keith Pres., Cal. 1310.
2339 S. Michigan-av.

Opportunity

Owing to the fact that we have discontinued our used car dept., we will offer to the public the balance of our used cars, consisting of:

FORD SEDAN
FORD COUPE
DODGE SEDAN
OVERLAND COUPE

Which are all practically new, for ½ their actual value. If you are in the market for a closed car come early to take your pick. Open Sundays and evenings.
MAXWELL CHALMERS SALES CO.,
2457 Michigan. Calumet 5820.

HAVE FOLLOWING FORD CARS AT BAR-GAIN prices, cash or terms:
Sedan, 1922, $375.
Sedan, 1921 $275.
Runabout, 1922, $200.
Touring car, 1922, $250.
Touring car, 1919, $125.
Runabout, 1918, $75.

ZEPP MOTOR CO.
4523 N. Keizie-av. Juniper 8310.

LOOK—
Stutz 2 pass., like new, 1921 $1,500
Earl 5 pass., new, 1922 $875
Marmon 4 pass., 1920, like new $1,400
Marmon, 1919, 7 pass $1,000
2437 Michigan-av. Cal. 3559.

TAXICABS

New and used, all standard makes, at extremely low prices, and covered by guarantee.
4635 Washington-blvd. Columbus 0131.

Franklin-Marmon-Hupp.

North Side Dealers, GEORGE MARQUETTE MOTOR SALES COMPANY, 5971 Ridge-av. at Clark. Sheldrake 4800 and 4801.

TAXICABS—WILL SELL AT A BARGAIN, or take coupe in trade, 631 N. Michigan.

AUTOMOBILES—GASOLINE.

CADILLAC'S SPECIALS

CADILLAC 8 TYPE 59 TOURING CAR. The ideal 7 passenger family car. This particular car has just been put through our shops and mechanically it will carry our warranty. We have refinished it in deep maroon with light red stripe and equipped it with 5 new cord tires, bumper, Klaxon horn, mat covers, and many other extras. The Cadillac is noted for its ease of handling and dependability and is a car that any member of the family can drive with confidence because of its mechanical perfection. We suggest early inspection of this fine car, as our price is only $1,700.

CADILLAC 8, TYPE 61, PHAETON. This beautiful latest series Cadillac 4 passenger Touring Car has had comparatively little use and was turned in by its original owner, who has ordered a Cadillac for future delivery. We have given it a rigid mechanical inspection and it will be sold with our 90 days' warranty. Everything about the car is positively first class, in fact, we doubt if any one could distinguish it from new. The finish is in special Cadillac Gray and the car is equipped with 5 cord tires, 2 spring bumpers, step plates, spotlight, and other extras. This car can be duplicated today for approximately $2,500 as equipped—our price allows you a substantial saving. $1,700.

CADILLAC 8, TYPE 61, VICTORIA COUPE. This beautiful high grade 4 passenger car is one of our latest series, has been refinished by us, and has every appearance of a new automobile. Mechanically it is perfect and will carry the same guarantee as given new Cadillacs. This particular car has had only a great deal of use and when received by us was checked mechanically. It is equipped with 5 new cord tires, cover, seat covers, stoplight, Biflex bumper, and standard "61" equipment. Your opportunity to buy this car at a saving of approximately $750. Price, $3,500.

CADILLAC 8, TYPE 61, 5 PASS. COUPE. This car will appeal to the person who is looking for a new Cadillac 5 passenger Coupe. This particular car was used only 574 miles by the original owner, who turned it back to us only because he desired a 7 passenger enclosed Cadillac. It is positively like new throughout and the car is without mar, scratch, or blemish anywhere. It has much extra equipment, including spare cord which is new and cover, stoplight, bumper, etc. To be able to buy a slightly used Cadillac is truly a rare opportunity. It carries our new car warranty and is offered at a price that allows of a decided saving. $3,750.

CADILLAC MOTOR CAR CO.,
CHICAGO BRANCH,
2301 MICHIGAN-AV. CALUMET 4841.

2241 MICHIGAN-AV.

$125 BUYS:

PAIGE 6-38 TOURING—In good running condition; has 5 good tires; top and upholstery good. Don't think this car is junk—it is a very serviceable car.

$125 BUYS;

ELGIN TOURING—This is the best Elgin of this model we have ever seen. Is equipped with 4 good tires, spotlight, etc. Paint is good. Although this is a ridiculously low figure for a light six economical car, many thousands of miles of service may be expected from it. Act quickly.

$200 BUYS:

ALLEN "37" TOURING CAR—This car has been in storage for a considerable length of time and truly has had but very little mileage. Original cost was $1,095. Upholstery shows no wear and the top is immaculate. It is one in the market for a dependable 4 cylinder car will appreciate this immense bargain. See it today.

$150 BUYS:

DODGE TOURING—Here

AUTOMOBILES—GASOLINE.

F-O-R-D-S

Never a better time to buy a thoroughly new car at the lowest prices. See for yourself following is a few we have to offer.
truck-panel body.....$ 85
Chassis, new rear axle.....$ 60
Sedan, good running car.....$125
Tour., strtr., lock, speedo., perfect condition $235
Tour., new body, excellent condition, bargain.....$300
Sedan, paint O. K., fine mechan., good condition $375
Terms to Suit.
CALLAHAN-KRAUSE,
7441-43 Michigan-av.
Calumet 7340. Open eves. and Sunday.

FORD—SEDAN, 1925; STARTER, DEM. wire wheels, fine cord tires, spare, lock, and other extras. 757 W. Jackson-blvd.

FRANKLIN SEDAN—REPAINTED A BREWster green; five wire wheels and new cord tires; upholstery excellent; mechanically perfect. Kenwood 7900.

FRANKLIN—MODEL 9B, LIKE NEW, WIN 4 good tires. 2 bumpers, many extras; a sacrifice. W. W. Rice, Rogers Park 7700.

FRANKLIN — BROUGHAM, PRACTICALLY new, run 3,400 miles, $1,800. Automobile Distribution Corporation, 2700 Michigan-av. Vic. 3131.

GRAHAM—4 CYL., 5 PASS., DEMONstrator; driven 163 miles; new car guarantee; will sell at big reduction; terms or trade. 6232 Cottage Grove-av. Fairfax 2840.

GRANT 6 TOUR., 1919, $150.

Has been very little used; cord tires; fully equipped. Open evenings until 10 and Sunday. 919 W. Madison-st.

GRAY—$490—GRAY

The new Gray, $150 down, bal. monthly. FITZPATRICK MOTOR SALES,
6230-32 Cottage Grove. Fairfax 2840.

HANDLEY KNIGHT — 1921 SPECIAL coupe, ran 6,000 miles; custom built, with many extras; car cost $4,100; sac. $1,500. 3350 W. North-av. Kedzie 4754.

HAYNES DEMONSTRATOR.

Late 1922 model 55; special disc wheels, bumpers, simplex lock, extra tire; driven 1,000 miles; positively cannot be told from new; will sell at substantial reduction; liberal terms; must have immediate action. 4628 Washington-blvd. Columbus 0130.

HAYNES — I WILL SACRIFICE MY LATE 1922 Haynes special roadster, model 55; the car is perfect in every respect; driven only 1,000 miles; equipped with bumpers, lock, slat glass winter top; cost over $1,900; will sell for $65 per mo. for 10 mos. including fire and theft insurance. 4628 Washington-blvd. Columbus 0130.

HAYNES TOURING.

Model 55, late 1921 car; very fine condition; has been repainted; looks like new. If you want a real bargain, buy this one. Terms or trade. $875.
OVERLAND MOTOR CO.,
2419 Michigan-av. Victory 3500.

Haynes Model 47 7 Pass.

Mechanically perfect; bargain. Call Edgewater 1604.

HAYNES MODEL 47

1921, 4 pass. tourster; must sell; terms to suit. 822 Irving Park-blvd. Lake View 6382.

HAYNES—1922, 3 MONTHS OLD; CALIfornia top, Kedzie 4754.

H. C. S.—'20; 4 PASS.; EXTRAS; AI COND. Lew Hunt, Barry 3150. Sunday, 6667.

HUDSON—'20; SUPER 6; 7 PASS. SEDAN; wonderful mech. cond.; refin.; uphol. like new; seat covers; heater; 2 bumpers; good cord tires; run only in city; going south for winter. Mr. T. N. Wickes, 2559 E. 72d-st. bet. sr. So. Shore-dr. Ph. So. Shore 7203, all Sunday.

HUDSON—GLASS SIDES.

$140; 6 cyl., 7 pass.; just the thing for sister; will demo. Oakland 5935.

HUDSON—SPORT, 1921; RUN 5,100 MILES; exactly like new car; 6 cord tires; fully equipped; $675; terms. Open evenings till 10 and Sunday. 2810 W. Madison-st.

HUDSON SPORT—1921; CORD TIRES; REpainted; overhauled; a bargain for $775; terms. 6037 Cottage Grove.

HUDSON—SEDAN, NEW, 1923, RUN ONLY 700 miles; $2,200. H. L. CARTER, 2447 Indiana.

HUDSON—SPORT MODEL; RUNS AND looks like new; barg. Lake View 8937.

HUDSON — SPORT MODEL, RUNS AND looks good as new; barg. Lake View 6937.

HUPMOBILE BARGAINS.

1922 roadster, coupe, $1,085.
1921 touring, $825.
1921 touring, $800.
1921 touring, $750.
1920 touring, $600.
All of the above cars are guaranteed and ready for delivery.
600 MARQUETTE MOTOR SALES CO.,
OPEN EVENINGS AND SUNDAY.
2811 Ridge-av. Sheidrake 4800.

HUPMOBILES—ALL MODELS FOR IMMEdiate delivery; also a few slightly used cars. Hupp Agency, PARKVIEW MOTOR CO., Sacramento-blvd. and Grand-av.

HUPMOBILE—1920 SEDAN; DEMONSTRAtor; has run very little; mech. perfect; tires practically new; must sell to settle estate; $1,100; terms. 6232 Cottage Grove.

HUPMOBILE — 1921 TOUR.; LIKE NEW; MUST sacrifice, $550 today. 4010 S. Michigan-av.

HUPMOBILE — SEDAN, '22, JUST LIKE new, perfect cond., slip covers, many extras, terms. 3854 W. Madison. Open eve.

HUPMOBILE—DRIVEN 20 MILES; MUST sacrifice. Normal 3075.

HUPMOBILE—1921; GOOD RUNNING CON. 1748 S. California-av. Repub. 0963.

JORDAN'S
DAILY SPECIAL.

$475

1917 JORDAN TOURING 7 PASS.
In excellent mechanical condition, with 5 wire wheels and 5 almost new cord tires. The top, upholstery, and general appearance of the car would do justice to a 1921 model, and it has the same as much mileage as 70% of the cars on the automobile row on the street at present. You will save money on this one by acting immediately.
Terms.
CHICAGO MOTOR CAR CO.,
JORDAN DISTRIBUTORS.
USED CAR DEPARTMENT NEW LOCATION
2350-2352 MICHIGAN-AV. CALUMET 6075.
Open Evenings and all day Sunday.

JORDAN DEMONSTRATOR,

5 pass. tour., in service less than 5 wks.; new car guarantee. Diversey Motor Sales, 907 Diversey. Diversey 2111.

JORDAN—1921, 7 PASS.; RUN 5,200 MI.; like new; car cost $4,000; will sell for $2,000; equipped; $850; terms. Open evenings till 10 and Sunday. 2810 W. Madison-st.

JORDAN—1920; WIRE WHEELS; CORD tires; good mechanical condition; must be seen to be appreciated; $875. Paramount Auto Exchange, 1328 S. Michigan-av. Calumet 7231.

JORDAN—CUSTOM BUILT TOURING OF RE. cent model; must be seen to be appreciated. CHARLES LANGE & BROS. CO., 2625 Milwaukee-av. Spaulding 0235.

JORDAN—1917 ROADS. IN GOOD COND. $350; or will take Ford as part payment. 238 E. Hazel-st. Hyde Park 0569.

LAFAYETTE

Another opportunity to purchase a Lafayette 4 pass. demonstrator, used 1,200 mi. LAFAYETTE-CHICAGO NASH CO., Mr. C. P. Sanders.
Calumet 2000. 2000 Michigan.

LIBERTY—SEDAN DRIVE 2,800 MILES; $2,750; sold from new; bargain; terms. 3856 W. Madison. Open evenings.

LINCOLN.

Having discontinued the Ford agency will sell at bargain, 1922 model, four passenger, brown coupe, run less than 2,000 miles; never been sold; same as new. HARTMAN BROTHERS, Savanna, Ill.

LINCOLN DEMONSTRATOR.

I have just obtained nearly new 1922 touring demonstrator that I will sell at almost a 30% reduction. Belmont 7051.

Locomobile

1922 Type, sportif, the smartest 4 passenger car to be had. In perfect mechanical condition; guaranteed—new car; will sell at big reduction; terms or trade. Lake 2931 Lake-av. Diversey 1500.

THE LOCOMOBILE CO.

3415 Michigan-av. Calumet 6380.

LOZIER—4 PASS. SPEEDSTER, 3 MONTHS old, with all extras that can possibly be put on; similar Rudell sacks in rear corners. Cost $6,000. Must sell for $2,500; terms. Mid. 6228 Cottage Grove.

MARMON COUPE.

Model 34; repainted, overhauled, and 4 new tires; bargain; must sell; terms. 922 Irving Park-blvd. Lake 2931.

MARMON—1921, SEDAN 7 PASS. BARGAIN; looks like new, many extras, $2,750; trade or terms. Open eves. and Sunday. Emil Dietz, 2442 So. Crawford-av. Lawndale 1007.

MARMON — MODEL 34; 1919; 7 PASS. tour.; good tires; good paint. Not for sale. 5425.

MARMON—7 PASS. LIKE NEW IN EVERY terms or trade. 1813 S. State-st. Calumet 5420.

MARMON—34, 7 PASS.; COMP. REBUILT; like new condition. Must sell; $950. STR Co., 2931 Lehigan-st. Diversey 1500.

MARMON—DEMONSTRATOR, 1923, IN perfect condition. Carries factory guarantee. 2442 Michigan-av. Calumet 6075.

MAXWELL—TOURING, 1918 CALIFORNIA type; new cord tires; $100; fine condition; terms. Open until 10 and Sunday. 2810 W. Madison-st.

MAXWELL—SEDAN; FINE CONDITION; guaranteed. $700. Many extras; terms or trade. Open evenings and Sunday. 3730 Maxwell-st.

MAXWELL TOURING—'22. DEMONSTRAtor; very little; factory guarantee; extras. MAXWELL AGENCY, 6 E. 55th.

MAXWELL—1921 SEDAN; JUST REFINished and overhauled; new cord tires; like new; bargain. 6232 Cottage Grove. Drexel 3596.

MAXWELL—1921 ROADS. IN GOOD COND. cash or trade. Irvine 8659.

AUTOMOBILES—GASOLINE.

MAXWELL—1921 TOUR., MOTOR GUARteed; refinished and remickeled; new very economical little car, which cannot be told from new; very reasonably priced at $365; terms or trade. 5107 N. Clark. Open eves.

MAXWELLS, ALL '23 MODels ready for delivery. Liberal allowances made on used cars. Terms if desired.
DREXEL AUTO EXCHANGE, 6 E. 55th-st.

MAXWELL—1923, DEMONSTRATOR; RUN 800 mi.; fully equipped; carries new car guarantee; $750. terms. Open evenings until 10 and Sunday. 2810 W. Madison-st.

MERCEDES — ROADSTER; GOOD SHAPE; new tires; cheap. 5620 Lake Park-av.

MERCER DEMONSTRATOR,

This is the popular 4 pass. sporting car; in service less than 4 weeks; will be sold this week for best offer to make room for sedan demonstrator; new car guarantee.
THE SCHILLO MOTOR SALES CO.,
Mercer Distributors.
2317 S. Michigan-av. Calumet 4707.

MITCHELL BROUGHAM.

$1,075 TAKES IT

PRACTICALLY NEW CAR.

If you are contemplating the purchase of a beautiful 5 passenger closed car, it will be to your advantage to call at my Salesroom and get a demonstration in this beautiful car; is upholstered in fine velour and painted to match; has only been driven a little over 4,000 miles on the city boulevards, the tires are all U. S. Royal Cords, 5 extra, mounted on rim; Biflex bumper, special steering wheel and numerous other extras. A written guarantee given with same. Car taken as part payment.

Will give the purchaser 18 mos. time to pay for this car, and remember the fact that there are no extra charges if purchased on my monthly payment plan.

JOSEPH G. GLASER
OPEN EVENINGS AND SUNDAYS.
1444-48 Michigan-av. Calumet 4514.

MITCHELL 1920 SEDAN.

5 passenger. In excellent condition throughout. All new U. S. Royal Cord tires; bumper, and stoplight; This is an exceptionally good car and is a bargain at $800. CADILLAC MOTOR CAR CO., SYVANSTON BRANCH, 1820 Ridge-av. Phone 1091. Open evenings.

MITCHELL—SPORT; VERY FINE APPEARance; wire wheels; new tires; $295 cash.
4733 Cottage Grove.

MITCHELL—LIGHT 6, ROADSTER; A BEAUty; given away, $265 cash. 1337 N. Clark.

MITCHELL—SEDAN, 6 CY. WORTH $500; will take $295 today. 5717 Cottage Grove.

MOLINE KNIGHT—TOUR. CAR; $100 CASH; balance small payments, takes; in perfect mech. cond. Paint like new. Call Superior 8850 for demonstration.

MOON 1923—6-40 TOURING DEMONSTRAtor, run 700 miles; completely equipped. Cannot be told from new. New car guarantee, $1,200, cash or terms. SECURITY AUTO SALES, 5100 Broadway.

MOON—1921, TOURING CAR; LOOKS LIKE new; must sell quick. 7800 Stony Island-av. Saginaw 1400.

NASH 6 1920 COUPE.

Is in first class condition; repainted dark green body, black fenders, parts remickeled; a beautiful, roomy 4 pass. car at a low figure, $675.
OVERLAND MOTOR CO.,
2419 Michigan-av. Victory 3500.

NASH TOURING, 1922.

This car taken in trade for closed Nash. Excellent condition, good tires. All necessary equipment; priced at $875 for quick sale. 510 Davis-st. Evanston 6636.

NASH—1920 TOUR.; RUN 7,200 MILES; looks new every way; lots of equipment; $400; terms. Open evenings until 10 and Sunday. 2810 W. Madison-st.

NASH—1921 SPORT; ELEGANT CONDITION; many extras. CHARLES LANGE & BROS., 2623 Milwaukee-av. Spaulding 0234.

OAKLAND — 1921, TOUR., REX CALIFORnia top, run 4,000 mi., exactly like new, fully equipped; $450; terms. Open evenings till 10 and Sunday. 2810 W. Madison.

OAKLAND—RDSTR.; ENG. REBORED; NEW tires; rings; powerful; good mech. cond.; extras. $235. Terms. 3048 N. Spaulding, 2d.

OAKLAND—TOURING 1920; LIKE NEW. extras. Bargain, $550; terms or trade. Open evenings and Sunday. 6232 Cottage Grove.

OAKLAND—6, 1917; MUST SELL SUNDAY morning; $225; first class condition. 1514 N. Springfield.

OAKLAND SEDAN—1920; RUNS PERFECT. $450; terms. 1811 Madison. Open eves.

OLDS SEDAN, $900.

$300 DOWN, BAL. $50 A MONTH.
Late 1920, 5 pass.; looks like new; equipped complete. Our price includes insurance, interest, and all other charges. 1115 E. 63d-st. Open Sundays and evenings.

OLDSMOBILE

4 passenger chummy, 1918; original paint and like new; can be seen at 510 Davis-st., Evanston. Tel. 6636 for appointment. Terms to responsible party.

OLDSMOBILE 4—1922 SEMI-SPORT ROADster; fully equipped; 2 bumpers; spotlight; locks; good tires; must leave city. Private party. 5525 W. Lake-st. Austin 0615.

OLDSMOBILE—1921; GOOD RUNNING CON. mi.; 5 new cord tires, 2 bumpers, spotlight, shock abs., motometer; can't tell from new; bargain, $825. 6807 S. Halsted-st.

OLDSMOBILE—TOUR., 1921; RUN 8,000 mi.; new cord tires; bumper; spotlight; motometer; shift lock; perfect condition; bargain. Kassel, 4923 W. 14th-st. Cicero.

OLDSMOBILE — 1919, A1 MECH. GOOD tires and bumpers, spotlight, only $450. B. & W. MOTOR CO., 2247 S. Michigan-av.

OLDSMOBILE—1921, LIGHT 6; FINE CONdition; looks and runs like new; $435; terms. 2350 S. Halsted. Open evenings.

OLDS—4, 1921, GONE 7,500 MILES; LOOKS like new car; cheap; terms. Belmont 4141.

OLDSMOBILE—7 PASS. TOUR.; A1 COND. and run. order. 2455 Armitage-av.

OLDSMOBILE—1921, MODEL 43A, 4 CYLINder, 7 pass. touring; $450. 1 Ford coupe; $150. 4 Ford touring, $100. 1 Ford sedan, $200. 1 Ford truck, $150. 1 Ford truck, $100. 1 Ford truck, $75. 1 Ford truck, $50. 1 Ford truck, $25. 1 Ford truck, $10. 1 Ford truck, $5. 1 Ford truck, $1. 1 Ford truck, 50c. 1 Ford truck, 25c. 1 Ford truck, 10c. 1 Ford truck, 5c. 1 Ford truck, 1c. 1 Ford truck, free. 1 Ford truck, free. 1 Ford truck, free

Chicago Daily Tribune. THE WORLD'S GREATEST NEWSPAPER

SATURDAY, OCTOBER 28, 1922

Whole City Eagerly Awaits Kickoff in Princeton-Chicago Game—Bomb Shakes Home of Bernard E. Sunny

WOW, WOW, WOW, WOW, WOW! HEAR THE TIGER ROAR. Princeton team at the Chicago Beach hotel: 1, Treat; 2, Alford; 3, Caldwell; 4, Tillson; 5, Smith; 6, Gorman; 7, Wingate; 8, Dickinson, capt.; 9, McMillan; 10, Beattie; 11, Tyson; 12, Dinsmore; 13, Enwer; 14, Buckner; 15, Griffin; 16, Troup; 17, Grey; 18, Van Gerbig; 19, Baker; 20, Howard; 21, Pagenkopf; 22, Fitzpatrick, trainer; 23, Cleaves; 24, Davis, assistant coach; 25, Stinson; 26, Emery; 27, Bergen; 28, Mills; 29, Stout; 30, Drews; 31, Newby; 32, Gaines; 33, Roper, coach; 34, Crum; 35, Snively.

[TRIBUNE Photo.]

STAGG'S ACE IN THE HOLE. Otto Strohmeier, veteran Chicago player, who, greatly to the surprise of most rooters, will play quarter back in today's game.

[Copyright: Underwood & Underwood.]

"PREXY" AND HIS WIFE AMONG TIGER ROOTERS. John Grier Hibben, president of Princeton university, and his wife arrive for today's football game.

[Pacific and Atlantic Photo.]

NAVY DAY IS CELEBRATED. Electricians putting wires in preparation for festivities on the U. S. S. Delaware at anchor in the North river, New York.

[Pacific and Atlantic Photo.]

SUED FOR DIVORCE. Mrs. Milton K. Spurgeon of New York and daughter.

[TRIBUNE Photo.]

MATCH THEIR BRAINS IN TODAY'S GAME. Coach Alonzo A. Stagg of the University of Chicago greeting Coach Bill Roper of the visiting Princeton team.

[TRIBUNE Photo.]

CONFESSING SHE POISONED HER HUSBAND. Mrs. Tillie Klimek being questioned by Lieut. Willard Malone (seated) and Joseph A. Mooney, his secretary.

[TRIBUNE Photo.]

KILLS ROBBER. Herbert Elliot uses hold-up man's own revolver to slay him.

[TRIBUNE Photo.]

CONFESSES. Mrs. Tillie Klimek, who admitted she poisoned her husband.

[TRIBUNE Photo.]

HELD AS WITNESS. Joseph Mitkey, son of Mrs. Klimek.

[TRIBUNE Photo.]

CONTROLLER HARDING DENIES AIDING ROHM COMPANY. The titular acting head of the Thompson-Lundin machine is shown (on left) being questioned by Special Prosecutor I. T. Greenacre, in charge of the school board graft grand jury.

[TRIBUNE Photo.]

BOMB ROCKS HOME OF TELEPHONE COMPANY HEAD. The picture shows the damage done by explosion at the residence of B. E. Sunny, chairman of the board of directors of the Illinois Telephone company, at 4853 Kimbark avenue.

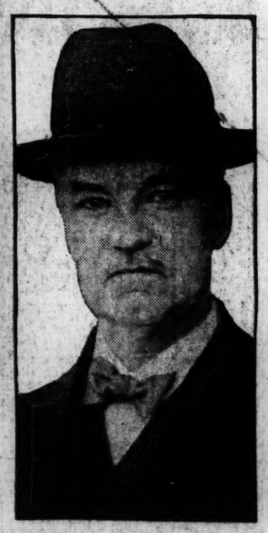

DIES AT HOME. John J. Bradley, former United States marshal.

[TRIBUNE Photo.]

BREAKING GROUND FOR THE NEW ZOOLOGICAL GARDEN. Front row, left to right: Mrs. L. H. Frensdorf, County Commissioner W. H. McLean, John T McCutcheon, James Simpson, Charles H. Wacker, Mrs. Daniel Ryan; County Commissioner Bartley Burg, President Daniel Ryan of the county board, Mrs. Peter Reinberg and County Commissioner Frank J. Wilson.

7 CENTS
PAY NO MORE

VOLUME LXXX

CHI

FASCISTI BOSS
ITALY; CROWD
ACCLAIM KI

Monarch Balks
State of Siege

BULLETIN.

ROME, Oct. 28, 9 p. m.—(United Press.)—King Victor manuel tonight requested Mussolini, leader of the Fascis come to Rome for a consultati the political situation. Sig Mu lini announced he would go by plane from Milan to Rome on day.

The bourse suspended until because of the crisis.

Pope Pius issued an appe peace. He entreated bisho double their efforts of pacifi and preach principles of the G ian order of charity "whic Savior preached."

ROME, Oct. 28.—(By the Asso press.)—King Victor Emmanu signed tonight to sign the decree state of siege.

When this became known a going demonstration by Fascis nationalist citizens gathered in of the Quirinal. The crowd e tically acclaimed the king f action.

The mayors and aldermen who part in the demonstration befor palace were received by the king asked them to convey to the peo Rome his appreciation of this ev of loyalty. The king's speech was cheered with wild enthusiasm as many thousands gathered in square.

Invade Ex-Premier's Office

Later a group of Fascisti went offices of former Premier Nitt attempted to invade them, but t police prevented any serious damag

The cabinet council has been in session midnight in order to r reports from the provinces whe Fascisti movement has taken offensive direction and to adopt ary measures to meet the sitt

Withdraw Martial Law Ord

The cabinet decided first to w proclamation declaring a state o in all the provinces beginning a today, but later this decision was and and a proclamation was urging the public to maintain in the face of insurrectionary att The proclamation says:

"Seditious movements having manifested themselves in certain pro of Italy having as their object interruption of the normal functi state's powers and calculat plunge the country into grave t the government has as far as p tried every means of conciliation hope of reëstablishing peace reaching a peaceful solution crisis.

"Will Safeguard Citizens."

"In the face of such insurr ary attempts it is the duty of during government, by all mea whatever costs, to maintain la order, and this duty it will ca to the full in order to safegua citizens and free constitutiona institutions.

"It is the government's expe that the citizens will remain ca have confidence in the measure for their safety.

"Long live Italy.

"Long live the king."

Little Disorder Marks Co

Street car traffic in Rome ha stopped, but automobiles, ca omnibuses are running. All the b of the city are beflagged. Th places at which bloodshed has o since the Fascisti began their ment for control is Cremona.

A new movement by the L with the object of exercising p to obtain the formation of a ca accordance with their desires, to have been initiated in certa today.

King Victor Emmanuel as nominated no one for the task ing a new ministry. This mor conferred with former Premi leaders, President Tittoni of the and President De Nicola of th of deputies and Francesco Orlo, former minister of agri while this afternoon he had conference with former Premier Luigi Federzoni, nationalist and Signor De Nava, leader democrats.

Wires Again Opened U

From last midnight, when M duty took command, the te services refused to transmit di command. This caused great re on the part of the foreign cor ents, who protested to the gov

Continued on page 10, col

EASTMAN